Welcome Home

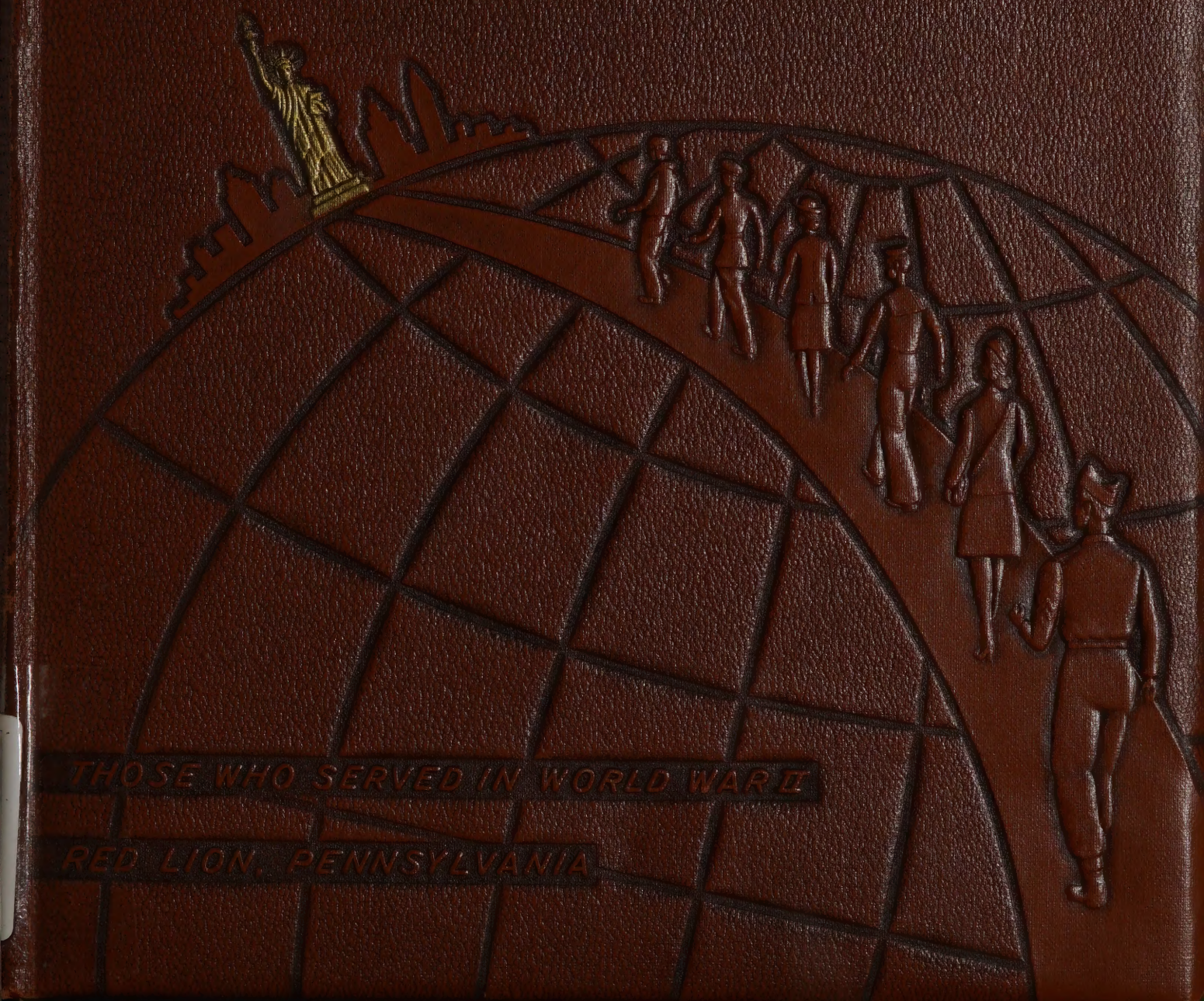

THOSE WHO SERVED IN WORLD WAR II

RED LION, PENNSYLVANIA

This Book

Is Presented To

Emerson Shelby

By The

CITIZENS' COMMITTEE
OF RED LION

as a token of apprecition for his services in the Armed Forces during World War II.

ALLEN COUNTY PUBLIC LIBRARY
3 1833 06852 8527

GC
974.802
R245TH

THOSE WHO SERVED

WORLD WAR II

RED LION, PENNSYLVANIA

Published by

CITIZENS' COMMITTEE OF RED LION, PA.

1946

Table of Contents

	PAGE
Dedication	5
Staff	6
Foreword	7
Supreme Sacrifices	9
Those Who Served	23
Maritime Service	197
Those Who Served (not illustrated)	203

Dedication

THIS BOOK is respectfully dedicated to the young men from Red Lion who gave their best and their all to the cause for which this war was fought. Words cannot express our debt of gratitude to each of them who will never be mustered out of service, but will eternally guard the frontiers of this nation, that we and our descendants may live in harmony with peoples of all races, color and creed. It is our duty and responsibility to uphold the ideals of Peace and Freedom for which they died.

Staff

The following persons contributed tirelessly their time and effort to make this book possible:

Editor ..... Harvey J. Becker
Assistant Editor ..... George Bowers
Information Editor ..... George G. Alwood
Assistant Information Editor ..... Miss Mildred R. Bowers
Photographic Editor ..... Charles H. Horn
Typing Editor ..... Edgar Moore
Layout and Design ..... Richard C. Eline
Research Editor ..... Charles A. Wilson
Circulation Manager ..... George G. Alwood
Business Manager ..... Arthur S. Ziegler

CITIZENS' COMMITTEE

Raymond D. Roth
Dan B. Kulp
Edgar Moore
James R. Smith
Raymond Eyler
George Gohn
Richard H. Ziegler
Harvey J. Becker
George G. Alwood
Charles A. Wilson
Arthur Ziegler
Richard C. Eline
George Bowers
John Ebert
Charles H. Horn

CANVASSERS

George G. Alwood
George D. Alwood, Jr.
A. Raymond Ellis
Lester D. Craley
Joseph McGuigan
H. Delle Klinedinst
Robert Klinedinst
Perry Tschop
Clarence Frey
James R. Smith
Wilbur Hall
Ross Bosley
Herald Smith
Edward Thompson
George Gohn
John A. Flury
Richard Eline
George Haines
Charles Wilson
Raymond D. Roth
Joseph Jennings
M. Myles Heindel
Edwin Trout
Irvin Trout
John Ebert
Earl E. Hartman, Jr.
Walter Kellenberger

Foreword

LEST WE FORGET the sacrifices of those who left their homes and loved ones to answer our country's call to service, to do their assigned task to the best of their ability, even when necessary to give their lives; this book is published.

No attempt is made to portray the many heroic deeds and services beyond the call of duty on the battle-fields in all parts of the globe; on, as well as under the seven seas, in the air over the hot deserts, and the frigid areas, or even in supply depots and training camps. These will, in many cases, never be told; nor do limitations of space in this book permit full details of their deeds of valor. While the information given in the questionnaire was often very indefinite and incomplete, the staff has done its best to give an accurate account.

The rules for eligibility to be included in this book, formulated at the beginning of the project, were:

1. Native of Red Lion Borough.
2. Wife or husband of a native of Red Lion.
3. Those who lived in Red Lion at least one year during the last five years.
4. Persons living within one-half mile of borough limits.
5. Any person who now lives in Red Lion.
6. Persons who now conduct a business in Red Lion.

The corps of canvassers have made a door-to-door canvass, and every other effort has been made to contact all persons who are eligible to be included in the book.

The staff feels no one has been intentionally missed. But in a publication of this nature and scope, there are bound to be some errors and omissions. For these, the staff extends its apologies. To all those who helped in any way in the production of the book, the staff says "Thank You."

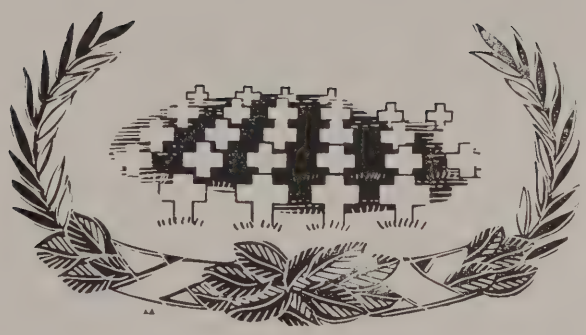

Those Who Paid the SUPREME SACRIFICE

Printed words do not suffice to pay proper tribute to those who paid the supreme sacrifice in World War II. These dead have joined the ranks of those, whose deeds are recorded in history . . . the heroes of Bunker Hill, Valley Forge, Gettysburg, Argonne Forest and the Marne. To those of us, who remain, their sacrifice stands as a challenge. A challenge to do our much smaller part in making this country a greater nation and the world a more unified universe so that their children and our children may live in the ways of God and Peace.

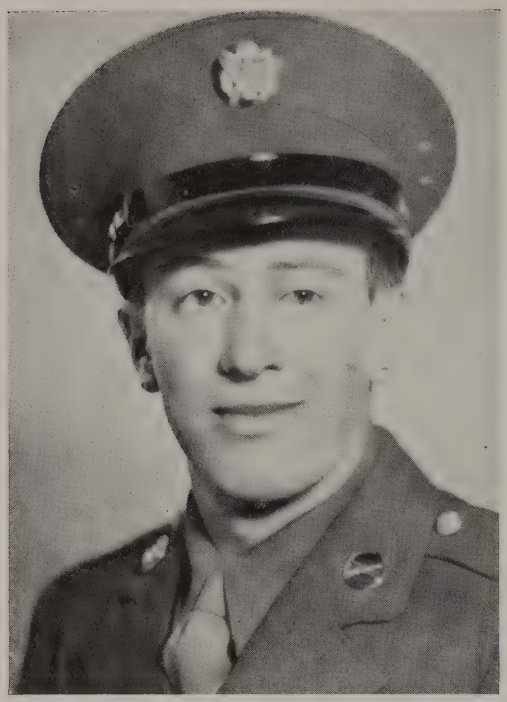

RICHARD EUGENE BULL
Private First Class—Army

Parents: Mr. and Mrs. Sherman Bull, 281 N. Main St. Born May 8, 1917. *Service:* Dec. 5, 1942 to Jan. 20, 1945. *Basic Training:* Camp Phillips, Kansas, and Camp McCain, Miss. Assigned to Company D, 301st Infantry, 94th Division. Sailed August, 1943. Arrived in England and engaged in combat France and Germany. Campaigns: Saar-Rhine Moselle, Northern France, Central Europe and Battle of Bulge. Citations: Purple Heart, ETO Ribbon and Infantry Combat Badge. *Type of Work:* Mortar squad. Killed in action Jan. 20, 1945, by shrapnel at Orscholz, Germany. Buried in Luxembourg Cemetery, Hamme, Luxembourg.

ROSS ALBERT BURKINS
Shipfitter Second Class—Seabees

Parents: Mr. and Mrs. John J. Burkins, R. D. 2, Delta, Pa. Wife: Carrie Hoffmaster Burkins, 660 Salem Ave., York, Pa. Address prior to service: 407 W. Broadway. *Service:* June 28, 1943 to Sept. 3, 1945. Service Schools Attended: Camp Endicott, R. I. Sailed from San Francisco, Dec. 20, 1943. Arrived in New Guinea, Jan., 1944, and Philippines, Sept., 1944. *Type of Work:* Shipfitting. Died of malaria Sept. 3, 1945. Buried in Philippines.

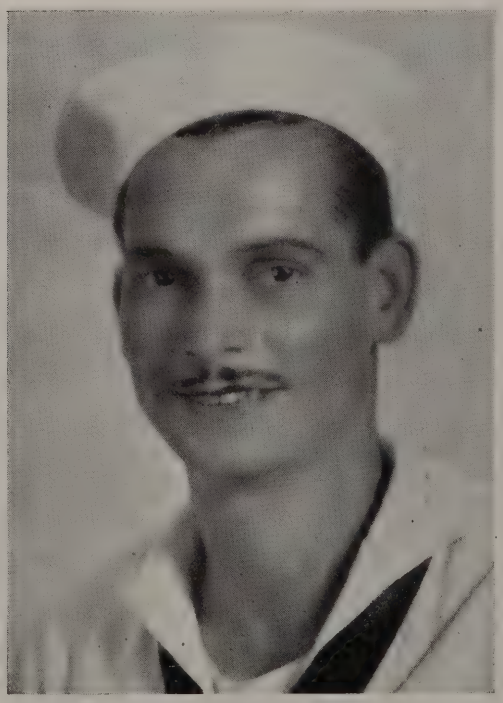

ARTHUR HORACE COOPER
Private—Army

Parents: Mr. and Mrs. George M. Cooper, 163 Martin St. Born Feb. 27, 1923. Entered the service Jan. 20, 1943. *Basic Training:* Camp Croft, S. C. Service Schools Attended: University of Georgia, Atlanta, Ga. Assigned to 313th Infantry Regiment of the 79th Infantry Division. Sailed for overseas duty May, 1944. Served overseas in France. Awarded: American Theatre Ribbon, Good Conduct Medal and the Purple Heart (posthumously). Killed in action Sept. 21, 1944, by small arms fire while acting as a scout for his platoon during an attack on Moncel, France. Buried in U. S. Cemetery No. 1, Andilly, France.

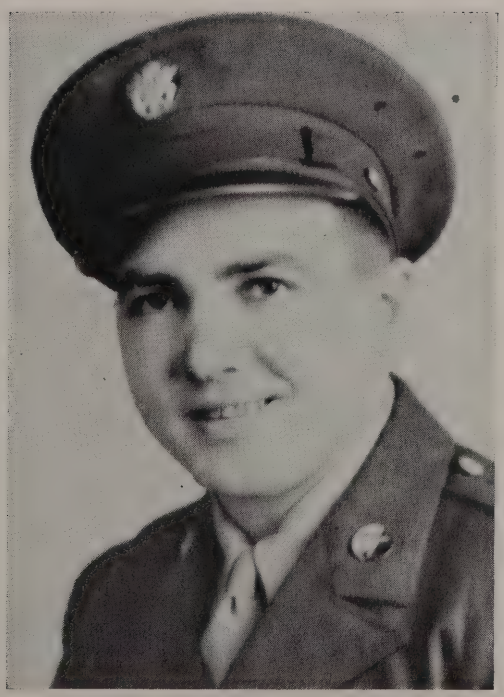

JOSEPH JOHN DILULLO
Private First Class—Army

Mother: Mary DiLullo, Conshohocken, Pa. Wife: Dorothy Stauffer DiLullo, 525 W. Broadway. Stepdaughter: Kathleen Stauffer. Born Dec. 14, 1912. *Service:* Nov. 6, 1943 to April 25, 1945. *Basic Training:* Camp Grant, Ill. Assigned to 125th Infantry, Medical Detachment. Sailed April, 1943, to New Caledonia, then to Guadalcanal, Bouganville, Admiralty Islands and Philippines. Citations: Bronze Star for heroic achievement and Purple Heart. *Type of Work:* Medical. Killed at Luzon April 25, 1945. Buried in Manila Cemetery No. 2.

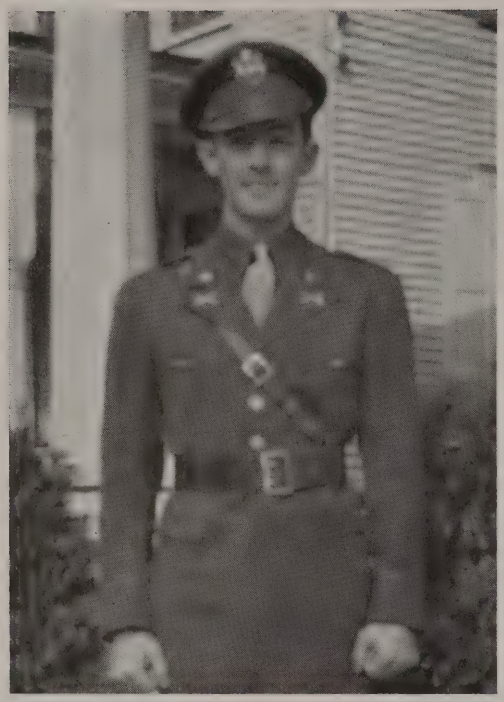

PRESTON SNYDER FLINCHBAUGH
Second Lieutenant—Army

Parents: Mr. and Mrs. Harry Flinchbaugh, 223 N. Main St. Wife: Joyce Willet Flinchbaugh, 64 N. Main St. Daughter: Barbara Flinchbaugh. Born Sept. 28, 1918. *Service:* June 27, 1941 to Nov. 21, 1944. *Basic Training:* Camp Wheeler, Ga. Assigned to 328th Infantry Regiment attached to the Third Army. Served in the Aleutians from April 2, 1943 to March 5, 1944. Sailed for service in the ETO June 8, 1944, and served in England and France. *Type of Work:* Combat infantry. Killed in action Nov. 21, 1944, during the advance on Vergaville, France.

JOHN JOSEPH FRANK
Chief Torpedoman—Navy

Parents: Mr. and Mrs. Charles H. Frank, Lykens, Pa. Wife: Susan Zeigler Frank, Red Lion, Pa. Born May 4, 1900. *Service:* July 18, 1923 to Aug. 1, 1944. *Basic Training:* Naval Training Station, Newport, R. I. Service Schools Attended: Torpedomen's School, Newport, R. I., and Recruiters' Training School, Norfolk, Va. Assigned to US *Black Hawk*, a destroyer. Served in China, Japan and Philippines. Campaigns: Yangtze Campaign in China. Died Aug. 1, 1944, at Brooklyn Naval Hospital. Buried in Arlington Cemetery, Arlington, Va.

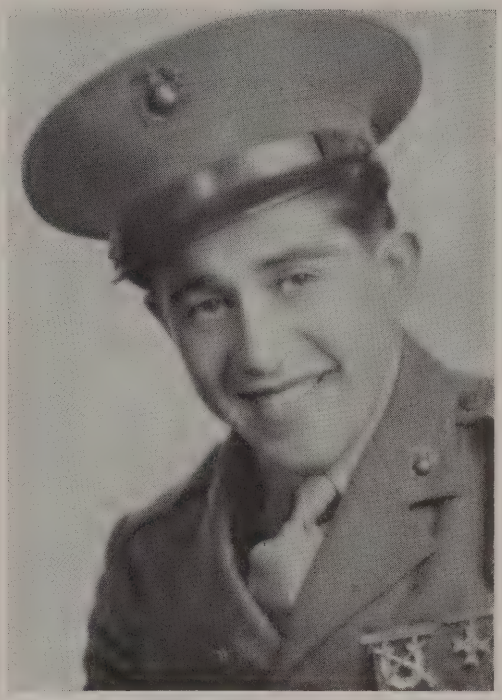

WILLIAM EDWIN FREY
Corporal—Marines

Parents: Mr. and Mrs. Charles R. Frey, 124 N. Main St. Born Nov. 7, 1920. *Service:* Aug. 26, 1942 to July 4, 1944. Sailed for overseas duty Dec. 29, 1943. Assigned to 25th Regiment of Fourth Marine Division. Served in Marshall and Marianna Islands. Awarded: Presidential Unit Citation, Purple Heart (posthumously) and Pacific Theatre Ribbon with two campaign stars (Marshall Islands and Marianna Islands). *Type of Work:* Small arms repair. Killed in action on Saipan, July 4, 1944.

THOMAS WILLIAM FRUTIGER
First Lieutenant—Army

Parents: Mr. and Mrs. W. C. Frutiger, 316 Boundary Ave. Wife: Anne E. Frutiger, 221 N. Main St. Children: Thomas W. Jr., and Robert Allen. Born Nov. 24, 1911. *Service:* May 1, 1941 to Jan. 9, 1945. *Basic Training:* MacDill Field, Tampa, Fla. Service Schools Attended: Ordnance School, Aberdeen Proving Ground, Aberdeen, Md. Assigned to 454th Ordnance Company, Aviation (B). *Type of Work:* Executive officer. Sailed Nov. 1, 1941, from San Francisco, Calif. Arrived Philippine Islands Nov. 23, 1941. Engaged in combat in Philippine Islands and Bataan Peninsula. Was in "Death March" imprisoned at Camp O'Donnel and Military Prison No. 2 at Davao on Mindonoa Island until June, 1944. He was then transferred to Camp No. 1 at Cabantuan in Manila and on Dec. 15, 1944, he was placed on board a prison ship to be transferred to Japan. He was killed when that prison ship was sunk off Formosa on Jan. 9, 1945. Awarded: The Purple Heart (posthumously), American Defense Ribbon with one star, South Pacific Ribbon with two stars, Philippine Defense Ribbon with one star, Philippine Liberation Ribbon and World War II Victory Medal.

JOHN DONALD GEMMILL
Private First Class—Army

Parents: Mr. and Mrs. Joseph Gemmill, 214 W. Broadway. Born Dec. 9, 1915. *Service:* Mar. 29, 1942 to Aug. 5, 1944. *Basic Training:* Camp Chaffee, Ark. Assigned to Headquarters Company Engineers, 25th Division. Awarded: Bronze Star Medal and Purple Heart (posthumously). *Type of Work:* Messenger. Killed in action Aug. 5, 1944, in Normandy during the drive to Brest. Buried in Normandy, France. The citation reads: "For heroic service in connection with military operations in France during the period 29 July 1944 to 5 August 1944. As a messenger he displayed outstanding courage, devotion to duty, and complete disregard for personal safety in the face of heavy enemy fire. He was killed while delivering important documents to units of the division."

JACK THOMAS HARVEY
Private—Army

Father: John Harvey, R. D. 7, York, Pa. Wife: Norma Sprenkle Harvey, 409 W. Broadway. Daughter: Sally Ann Harvey. Born Dec. 20, 1921. *Service:* Feb. 16, 1944 to Dec. 7, 1944. *Basic Training:* Camp Blanding, Fla. Assigned to Company C, 191st Infantry, 36th Division. Sailed on *Marine Wolf* July 28, 1944, from Newport News, Va. Arrived in Italy Aug. 12, 1944. Awarded: Purple Heart, Infantry Combat Badge, ETO Ribbon and Good Conduct Medal. *Type of Work:* Combat infantry. Killed instantly in Alsace, France, while guarding a bridge to prevent a German advance. An artillery shell made a direct hit killing him with three buddies. Buried in U. S. Military Cemetery, Hochfelden, France.

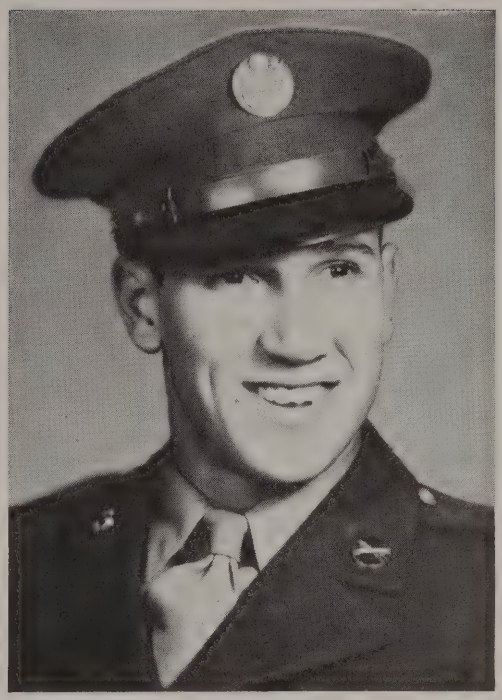

HOBART BENJAMIN HIVNER
Private—Army

Parents: Mr. and Mrs. Roy Hivner, 128 Martin St. Wife: Elmyra Heisler Hivner, 1410 Second Ave., York, Pa. Born March 7, 1921. *Service:* Sept. 18, 1943 to Dec. 1, 1944. *Basic Training:* Fort McClellan, Ala. Served overseas in England, France, Belgium, Luxembourg and Germany. Sailed for overseas duty July, 1944. Awarded: The Purple Heart (posthumously). *Type of Work:* Mechanic. Killed in action Dec. 1, 1944, at Inden, Germany, while serving with the 104th Infantry Division. Buried in the Henri Chapelle Cemetery, Belgium.

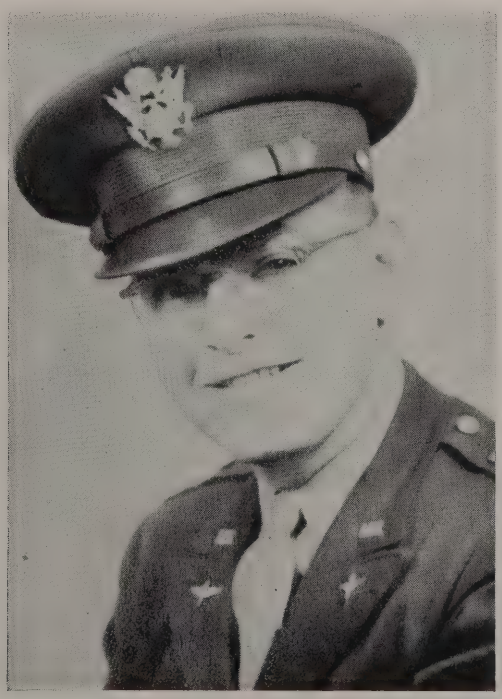

RICHARD MILTON HOLLAND
Second Lieutenant—Army Air Corps

Parents: Dr. and Mrs. H. H. Holland, Red Lion, Pa. Born March 2, 1918. *Service:* Jan. 5, 1942 to Sept. 6, 1943. *Basic Training:* Springfield, Mass. Service Schools Attended: Air Force, Miami Beach, Fla. Assigned to Central Procurement Division, Detroit, Mich., and Chicago, Ill. *Type of Work:* Expediter. Died at Chicago, Ill., Sept. 6, 1943. Buried in Red Lion Cemetery.

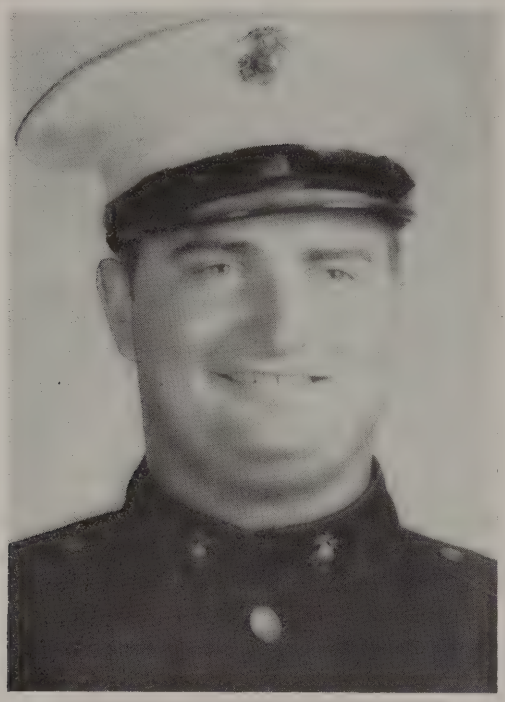

CHARLES A. LAUCKS

Sergeant—Marines

Parents: Mr. and Mrs. Charles F. Laucks, 130 N. Charles St. *Basic Training:* Parris Island, S. C. Served as instructor in Marine Training School, Quantico, Va. Assigned to Sixth Marine Division. Was killed in action while serving with the Sixth Marine Division at Okinawa June 22, 1945. Buried in the Sixth Marine Division Cemetery on Okinawa.

KENNETH LEROY MINNICH

Second Lieutenant, Pilot B-24 Bomber—Army Air Corps

Parents: Mr. and Mrs. Roy Minnich, 23 S. Franklin St. Born Nov. 17, 1922. *Service:* Nov. 21, 1940 to Aug. 21, 1943. *Basic Training:* Langley Field, Va. Assigned to 357th Bomb Squadron, 82nd Bomb Group. Sailed on *Empress of Scotland,* a British troop ship, July, 1943, from Newport News, Va. Arrived at Casablanca, French West Africa. Combat duty in North Africa, Libya and Italy. Citations: Purple Heart, Pre-Pearl Harbor and ETO Ribbons and Good Conduct Medal. *Type of Work:* Pilot. Killed in action over Italy Aug. 21, 1943. A letter from a surviving crew member stated while on a mission to bomb the Marshalling Yards at Cancello, Italy, at exactly 2 P.M., we dropped our bombs on the target—still battling swarms of fighters now attacking. A shell struck giving me a jolt, throwing me from my turret down on the cameraman who was already dead from a wound in the stomach. Lt. Minnich and Lt. Cook were still in the cockpit trying to level the plane now in a spin so we could jump. Lt. Minnich waved us all out with his right arm as he leveled the plane for a short time (control cables were all shattered by the direct hit of flak on the lower right side of the flight deck). Falling in mid-air, I pulled my rip-cord as my descent slowed I looked to see our shattered burning plane. I later learned only three survived the crash.

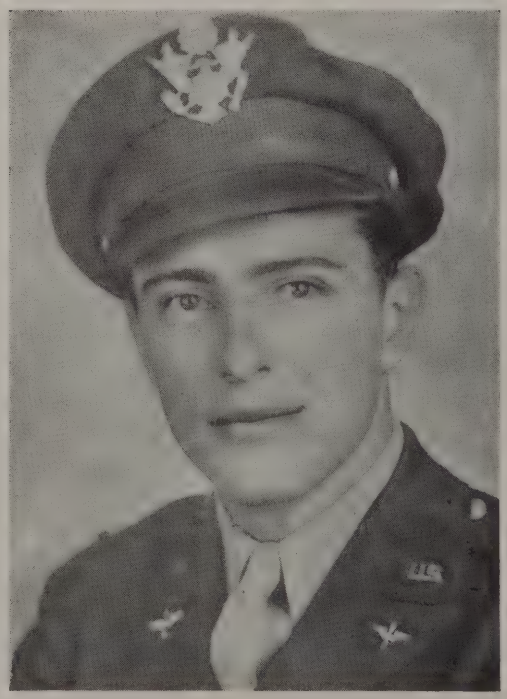

EUGENE ELSWORTH MYERS
Private—Army

Mother: Mary Myers, rear 700 W. Broadway. Born June 6, 1925. *Service:* Sept. 20, 1943 to Sept. 25, 1944. *Basic Training:* Fort McClellan, Ala., and Camp Shelby, Miss. Assigned to the 69th Infantry Division. Sailed for England July, 1944, and saw combat in France and Germany. *Type of Work:* Combat infantry. Killed in action near Leidenborn, Germany, Sept. 25, 1944. Awarded: The Purple Heart (posthumously).

GIDEON KAUFFMAN MYERS
Private First Class—Army

Mother: Elsie Myers, R. D. 2, Red Lion, Pa. Wife: Henrietta Myers, R. D. 2, York, Pa. Daughter: Darlene Flo. Born Oct. 30, 1920. *Service:* Nov. 9, 1942 to July 15, 1944. *Basic Training:* Camp Wheeler, Ga. Assigned to Company E, 47th Infantry. Served overseas in North Africa, Sicily and France. Killed in action July 15, 1944. Information states that he was killed instantly by shrapnel fire while advancing toward strong enemy positions in the vicinity of St. Lo. Buried in St. Mere, Eglise, France.

PAUL WILLIAM MYERS
Third Class Petty Officer—Navy

Mother: Cora Myers, York, Pa. Wife: Portia Leber Myers, 325 First Ave. Son: Michael Gary Myers. Born March 14, 1918. *Service:* Aug. 8, 1942 to Aug. 4, 1944. *Basic Training:* Great Lakes, Ill. Service Schools Attended: Virginia Beach, Va. Assigned to U. S. Navy. *Type of Work:* Radar instructor. Died at hospital, Opalaca, Fla.

HARRY LUTHER STABLEY
Private First Class—Marines

Parents: Mr. and Mrs. Stuart Stabley, 300 N. Main St. Wife: Dorcas Green Stabley. Son: Stewart Haines Stabley. Born Sept. 9, 1923. *Service:* Aug. 20, 1942 to July 22, 1944. *Basic Training:* Parris Island, S. C. Assigned to Company F, 2nd Battalion, 21st Marines. Sailed from San Francisco Feb., 1943. Arrived at Guadalcanal. Citations: Purple Heart (posthumously), Asiatic-Pacific-American Theatre Ribbon and World War II Victory Medal. Served in the U. S. Maritime service Sept., 1941, to June, 1942. *Type of Work:* Scouting. Killed in action July 22, 1944, during Guam Campaign.

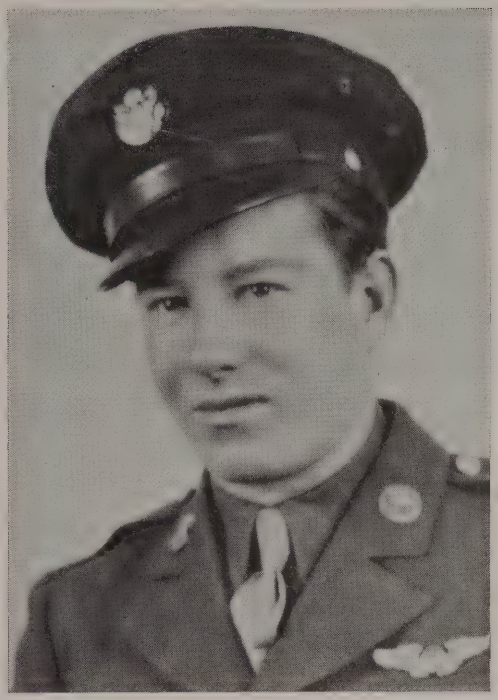

GUY EDWIN SHOFF
Staff Sergeant—Army Air Corps

Parents: Mr. and Mrs. Harry Shoff, 80 First Ave. *Service:* Aug. 8, 1942 to Dec. 6, 1943. *Basic Training:* St. Petersburg, Fla. Service Schools Attended: Gunners' School. Assigned to Army Air Corps, 16th Reconnaissance Squadron (B) AF. *Type of Work:* Ball turret gunner on a B-17. Killed in action over Germany.

DENTON NORMAN SPRENKLE
Staff Sergeant—Army

Parents: Mr. and Mrs. B. Frank Sprenkle, 255 W. High St. Born July 14, 1915. *Service:* Feb. 14, 1941 to Nov. 7, 1944. *Basic Training:* Camp Pendleton, Va. Assigned to 406th Infantry Regiment. Sailed for overseas duty Sept. 8, 1944. Awarded: The Purple Heart (posthumously). *Type of Work:* Infantry. Killed in action near Aachen, Germany, Nov. 7, 1944.

PAUL ALPHONSUS STEINFELT
Private—Army

Parents: Mr. and Mrs. Jacob Steinfelt, R. D. 2, Red Lion, Pa. Born April 17, 1915. *Service:* May 20, 1941 to Nov. 12, 1942. *Basic Training:* Fort Belvoir, Va. Assigned to Company A, 3rd Engineers. Sailed on *President Cleveland* Oct. 4, 1941, from Angel Island, Calif. Arrived at Camp Clark Field, Philippine Islands (Manila) Oct. 23, 1941. *Type of Work:* Building air fields at Camp Clark and repaired rice mills on Bataan. Taken prisoner at fall of Bataan. Participated in "Death March" to Camp O'Donnell. Hospitalized at Camp O'Donnell and Cabanatuan. Died of malaria and dysentery Nov. 13, 1942. Buried at Camp Cabanatuan, Luzon.

ANDREW RUSSELL WALLICK
Torpedoman Second Class—Navy

Mother: Anna Mary Flemming, Columbia, Pa. Wife: Sara Belle Sprigle, 200 Kurtz Ave., York, Pa. Born Dec. 26, 1923. *Service:* Oct. 1, 1941 to March 1, 1945. *Basic Training:* Newport, R. I. Service Schools Attended: Submarine School, New London, Conn. Assigned to Submarine Service. Served aboard *Albecore, Kingfish* and *Kete. Type of Work:* Torpedoman. Was aboard the submarine, USS *Kete,* March 1, 1945, when she left to patrol the Nansie Shoto Islands (Ryukus) and failed to return. *Kingfish* credited with sinking sixteen Japanese ships, the *Kete* credited with three to the time last able to report.

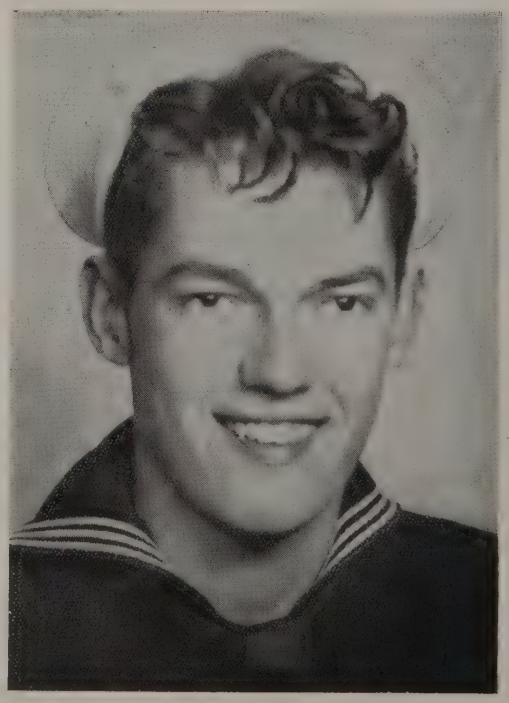

JOHN PARKER WILLWERT
Private First Class—Army

Mother: Mrs. Carl Strickler, R. D. 2, Red Lion, Pa. Foster parents: Mr. and Mrs. J. C. Winter, Red Lion, Pa. Born Sept. 26, 1923. *Service:* Aug. 12, 1943 to Feb. 26, 1945. Sailed for overseas duty Nov., 1944. *Basic Training:* Fort Benning, Ga. Service Schools Attended: Engineering School, Carnegie Tech, Pittsburgh, Pa. Assigned to Company A, 11th Combat Engineers. Served overseas in England and France. Killed accidentally in a mine field in France Feb. 26, 1945. Buried in Alsace, France.

MELVIN LEE WISE
Private—Army

Mother: Bessie Brenneman, 280 E. Broadway. Born Nov. 19, 1919. *Service:* Sept. 17, 1943 to Aug. 24, 1944. *Basic Training:* Fort Riley, Kans. Assigned to Reconnaissance Company, 41st Tank Regiment. *Type of Work:* Welding and tank repairs. Met accidental death at Camp Cook, Calif. His commanding officer characterized him as "held in high regard by all members of the command, a splendid soldier in every respect." Buried in Red Lion Cemetery.

JOHN WILLIAM WITTA
Private—Army Air Corps

Mother: Anna M. Witta, N. Main St. Born Dec. 3, 1923. *Service:* Jan., 1943, to Nov. 13, 1943. *Basic Training:* Atlantic City, N. J. Assigned to 990th Technical School Squadron, Laurington Maxton Air Base. *Type of Work:* Maintenance. Killed Nov. 13, 1943, while traveling by train near Raleigh, N. C. Buried in Red Lion Cemetery.

Those Who Served

Time erases memories and so it may make this community forget its debt of gratitude to those who served in the armed forces of World War II. A short account of the military histories of the men and women of Red Lion, who served in that manner, does not pay the debt of our community to them, but it will record these facts so that future generations may remember and be proud of their deeds. Only those who served will ever know the full part they played in this world conflict to bring about final victory.

ARMY

NAVY

MARINE CORPS

COAST GUARD

WACS

WAVES

SPARS

NURSES CORPS

KENNETH EDWARD AHRENS
Sergeant—Army

Parents: Mr. and Mrs. Edward Ahrens, 21 E. Lancaster Ave. Wife: Marie Ahrens, W. Market St., York, Pa. *Service:* March, 1942, to Feb. 22, 1943. *Basic Training:* Camp Wheeler, Ga. Assigned to a Port Battalion. Awarded: Asiatic-Pacific Ribbon. Served overseas at Pearl Harbor. Type of Work: Crane operator.

ROBERT ERVIN AHRENS
Corporal—Army

Parents: Mr. and Mrs. Edward Ahrens, 21 E. Lancaster Ave. *Service:* May 6, 1942 to 1946. Foreign Service: Sailed for overseas duty March 23, 1944. *Basic Training:* Camp Carson, Colo. Assigned to 629th Engineers of the First Army. Awarded: Bronze Star Medal, Good Conduct Medal, World War II Victory Medal and ETO Ribbon with five campaign stars (Normandy, Northern France, Rhineland, Ardennes and Central Europe). Served overseas in Ireland, Scotland, England, France and Germany. Type of Work: Road grader operator.

DALE WARFIELD AKINS
Major—Army Air Corps

Parents: Mr. and Mrs. James W. Akins, 663 W. Broadway. Wife: Joyce Wilson Akins, London, England. *Service:* March 14, 1937, to date. Foreign Service: June 30, 1943, to date. *Basic Training:* Langley Field, Va. Service Schools Attended: Air Corps Weather School, Wright Field, Ohio, and OCS, Miami, Fla. Assigned to Weather Station, Bouingdon, England. Awarded: Bronze Star Medal and ETO Ribbon with three campaign stars (Northern France, Rhine Crossing and Central Germany). Served overseas in England, France and Germany. Type of Work: Meteorologist.

DONALD JAMES AKINS
First Lieutenant—Army Air Corps

Parents: Mr. and Mrs. James W. Akins, 663 W. Broadway. Wife: Mary E. Akins, Mt. Airy, N. C. Son: Dwight Akins. *Service:* Feb. 19, 1943, to date. Foreign Service: Jan. 28, 1946, to date. *Basic Training:* Fort Monmouth, N. J. Service Schools Attended: OCS, Fort Monmouth, N. J. Assigned to 77th Air Service Group, APO 719, New York. Presently stationed at Manila, also served in Japan. Type of Work: Base signal supply officer.

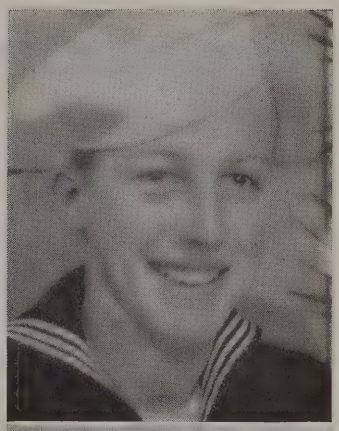

NORVAL EDGAR ALDINGER
Fireman Second Class—Navy

Parents: Mr. and Mrs. N. E. Aldinger, R. D. 1, Dallastown, Pa. *Service:* Aug. 5. 1944, to date. Foreign Service: On convoy duty in the Atlantic. *Basic Training:* Bainbridge, Md. Now assigned to USS *New Jersey*, B. B. 62, M. Division, c/o FPO, San Francisco, Calif. Also served on USS *Hammann*. Sea duty to England. Awarded: ETO Ribbon, American Theatre Ribbon and World War II Victory Medal. Type of Work: Fireman.

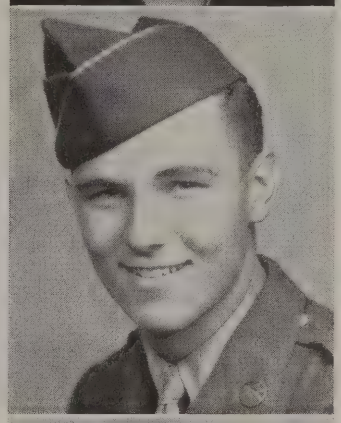

GEORGE DAY ALWOOD
Private First Class—Army

Parents: Mr. and Mrs. George G. Alwood, 311 W. Broadway. *Service:* Aug. 7, 1943 to April 21, 1946. Foreign Service: Oct. 6, 1944 to April 16, 1946. *Basic Training:* Fort Benning, Ga. Assigned to First Battalion, 409th Infantry Regiment of the 103rd Infantry Division. Served overseas in France, Germany and Austria. Awarded: Good Conduct Medal, Combat Infantry Badge, World War II Victory Medal and ETO Ribbon with two campaign stars (Central Europe and Rhineland). Type of Work: Rifleman, messenger and musician.

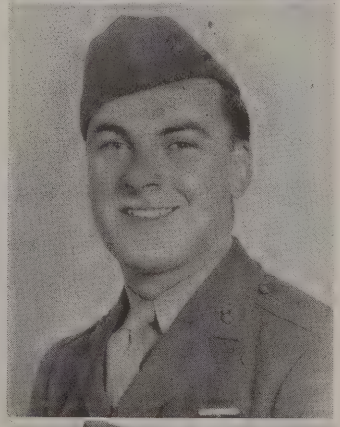

DONALD LEROY ANDERSON
Private First Class—Marines

Mother: Elizabeth Anderson, R. D. 5, York, Pa. Wife: Ida Ferne Hake Anderson, R. D. 1, Laurel, Pa. Children: Wayne Leroy and Joyce Elaine Anderson. *Service:* Jan. 28, 1944 to March 1, 1946. *Basic Training:* Parris Island, S. C. Service Schools Attended: Quartermaster School, Camp Le Juene, N. C. Served with the Marine Corps Air Facility. Awarded: Good Conduct Medal, World War II Victory Medal and American Theatre Ribbon. Type of Work: Quartermaster clerk.

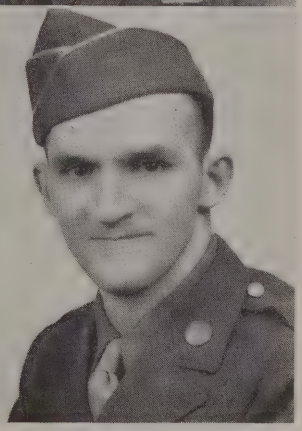

JAMES THOMAS ANDERSON
Staff Sergeant—Army

Parents: Mr. and Mrs. Robert Anderson, R. D. 2, York, Pa. Wife: Ruth Reynolds Anderson, 130 S. Main St. *Service:* Sept. 20, 1943 to 1945. Foreign Service: March 23, 1944 to 1945. *Basic Training:* Camp Wheeler, Ga. Assigned to 116th Infantry Regiment of the 29th Infantry Division. Awarded: Good Conduct Medal, Combat Infantry Badge, Bronze Star Medal, Presidential Unit Citation, ETO Ribbon with two campaign stars (Normandy and Brittany) and the Purple Heart (wounded in right arm and both legs). Served overseas in England, France and Germany.

MILDRED LOUISE ANDERSON
Corporal—WAC

Parents: Mr. and Mrs. John W. Anderson, R. D. 1, Felton, Pa. *Service:* April 5, 1944 to April 6, 1946. *Basic Training:* Fort Oglethorpe, Ga. Service Schools Attended: Bakers' and Cooks' School, Fort Oglethorpe, Ga. Served at Fort Oglethorpe, Ga. Awarded: American Theatre Ribbon and World War II Victory Medal. Type of Work: Cook.

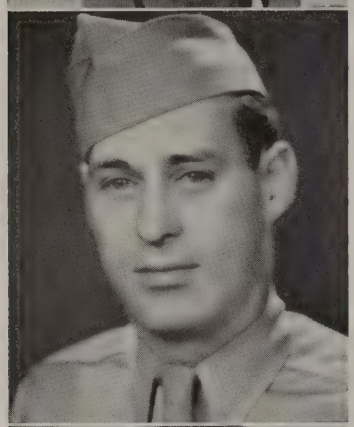

CLYDE LYONS ANDREWS
Staff Sergeant—Army

Parents: Mr. and Mrs. C. E. Andrews, 215 W. High St. Wife: Esther Lease Andrews, 215 W. High St. Child: Iris Andrews. *Service:* Dec. 17, 1943, to date. Foreign Service: March 2, 1945, to date. *Basic Training:* Fort Belvoir, Va. Service Schools Attended: New York Trade School. Assigned to Corps of Engineers. Awarded: Good Conduct Medal, World War II Victory Medal, American Theatre Ribbon and ETO Ribbon. Served overseas in France and Germany, now stationed in Germany. Type of Work: Military police and office work.

NELSON McCALL ANDREWS
Petty Officer Third Class—Navy

Father: Clarence Andrews, 215 W. High St. Wife: Charlotte Streavig Andrews, 322 W. Broadway. Daughter: Lois Andrews. *Service:* March 30, 1944 to Dec. 20, 1945. Foreign Service: Sailed June 12, 1944. Attached to Navy. U. S. NAAF Carlsen, Field Trinidad, B. W. E. N. O. B., N. A. F., San Juan, Puerto Rica. *Basic Training:* Camp Peary, Va. Served overseas in British West Indies and Puerto Rica. Type of Work: Restaurant manager.

ANTHONY RAY ARNOLD
Private—Army

Mother: Laura E. Arnold, 29 E. High St. Wife: Betty Irene Arnold, Springvale, Pa. Service: Dec. 3, 1945, to date. *Basic Training:* Camp Lee, Va. Service Schools Attended: Mechanical School, Camp Lee, Va. Assigned to Quartermaster Corps. Type of Work: Mechanic.

CLAIR WILBUR ARNOLD
Electricians Mate Third Class—Navy

Parents: Mr. and Mrs. William Arnold, 1531 Second Ave., York, Pa. Wife: Sylvia Hershey Arnold, 671 W. Broadway. *Service:* Sept. 28, 1943 to Jan. 31, 1945. *Basic Training:* Great Lakes, Ill. Also served at San Bruno, Calif. Assigned to Squadron PT 22. Awarded: American Theatre Ribbon. Type of Work: Electrical.

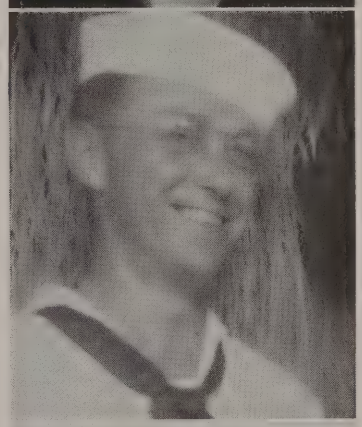

GABLE LEHMAN ARNOLD
Aviation Storekeeper Second Class—Navy

Parents: Mr. and Mrs. Samuel Arnold, Windsor, Pa. Wife: Rae Kohler Arnold, 158 E. Broadway. *Service:* Feb. 22, 1944 to Nov. 26, 1945. Foreign Service: May 8, 1944 to Oct. 22, 1945. *Basic Training:* Great Lakes, Ill. Assigned to CASU, No. 1. Awarded: Asiatic-Pacific Ribbon and World War II Victory Medal. Served overseas at Pearl Harbor. Type of Work: Supply stores, aviation.

KENNETH REX ARNOLD
Corporal—Army

Father: A. C. Arnold, 736 W. Broadway. *Service:* June 28, 1945, to date. *Basic Training:* Camp Blanding, Fla. Assigned to Station Hospital, Olmstead Field, Middletown, Pa. Awarded: American Theatre Ribbon and World War II Victory Medal. Now stationed at Middletown, Pa. Type of Work: Medical duty.

MALVIN NEWTON ARTLEY
Master Sergeant—Army

Mother: Marion L. Artley, 1160 Broad St., Newark, N. J. Wife: Melba Zarfos Artley, Enterprise, Fla. *Service:* Aug. 9, 1943 to Feb. 9, 1946. Foreign Service: July 22, 1944 to Jan. 17, 1946. *Basic Training:* Camp Roberts, Calif. Assigned to 382nd Infantry Regiment of the 96th Infantry Division. Awarded: Good Conduct Medal, Meritorious Unitd Award, Philippines Liberation Ribbon with two stars and bronze arrowhead, American Theatre Ribbon, Combat Infantry Badge and Asiatic-Pacific Ribbon with two campaign stars (Southern Philippines and Ryukyus). Served overseas in Philippine Islands, Hawaiian Islands and Okinawa. Type of Work: Sergeant major.

JOHN DAVID AUBLE
Technician Fifth Grade—Army

Father: David Auble, R. D. 2, Delta, Pa. Wife: Mrs. John Auble, 50 E. Broadway. *Service:* Aug. 15, 1943, to 1946. Foreign Service: Nov. 3, 1943 to Jan. 25, 1946. *Basic Training:* Camp Pickett, Va. Assigned to the Medical Corps. Awarded: ETO Ribbon and World War II Victory Medal. Served overseas in Africa. Type of Work: Medic.

WILLIAM BENTON BAIR
Private First Class—Army

Parents: Mr. and Mrs. Clarence Bair, R. D. 3, York, Pa. *Service:* June 26, 1945, to date. Foreign Service: Sailed for overseas duty December, 1945. *Basic Training:* Camp Croft, S. C. Now serving in Italy. Awarded: ETO Ribbon.

CHARLES HENRY BAKER
Machinists Mate First Class—Seabees

Father: Harry B. Baker, R. D. 1, Windsor, Pa. Wife: Velma Winters Baker, 136 E. Broadway. *Service:* Jan. 13, 1943 to Oct. 19, 1945. Foreign Service: Served overseas twenty-five months. *Basic Training:* Camp Peary, Va. Service Schools Attended: Boiler School, Camp Peary, Va. Assigned to 52nd Battalion. Awarded: American Theatre Ribbon, Asiatic-Pacific Ribbon and World War II Victory Medal. Served overseas in the Aleutians, Pearl Harbor and Panama. Type of Work: Construction work.

FRED BAKER
Sergeant—Army

Father: Newton Baker, Middlebourne, W. Va. Wife: Kathryn Baker, E. High St. Children: Freddie and Woodie Baker. *Service:* March 18, 1942 to Nov. 12, 1945. Foreign Service: Feb. 1, 1944 to Oct. 30, 1945. *Basic Training:* Aberdeen Proving Ground, Md. Attended service school at the same place. Assigned to 3013rd Ordnance Company. Awarded: American Theatre Ribbon, ETO Ribbon and World War II Victory Medal. Served overseas in Scotland, England and France. Type of Work: Ordnance maintenance.

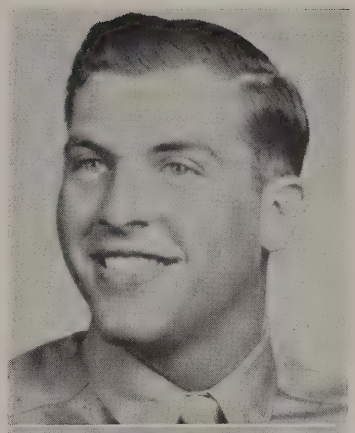

SAMUEL CORNELIUS BAKER
Private First Class—Army

Mother: Mrs. Harold Sliver, 40 East Ave. *Service:* July 3, 1944, to date. *Basic Training:* Sheppard Field, Tex. Service Schools Attended: Gunnery School, Harlingen, Tex., and Fireman's School, Fort Lewis, Wash. Assigned to 4000th AAF Base Unit, Wright Field, Ohio. Awarded: Good Conduct Medal, American Theatre Ribbon and World War II Victory Medal. Now serving at Wright Field, Ohio. Type of Work: Military policeman.

GEORGE WASHINGTON BARNES III
Storekeeper First Class—Seabees

Wife: Ruth Culp Barnes, 16029 Via Pinale, San Lorenzo, Calif. *Service:* July 29, 1943 to Jan. 12, 1946. Foreign Service: Feb. 23, 1944 to July 4, 1945. *Basic Training:* Camp Peary, Va. Service Schools Attended: Storekeepers' School. Assigned to 21st Super Battalion. Served overseas in Gilbert Islands, Marshall Islands and Makin Islands. Type of Work: Payroll and accounting.

PURL S. BARNETT
Technician Fourth Grade—Army

Wife: Ruth E. Smeltzer Barnett, 601 W. Broadway. *Service:* May 29, 1942 to Nov. 4, 1945. Foreign Service: March 29, 1943 to June 13, 1945. *Basic Training:* Edgewood Arsenal, Md. Service Schools Attended: Automotive Mechanics' School, Atlanta, Ga. Assigned to 516th Quartermaster Regiment. Awarded: Good Conduct Medal, ETO Ribbon, American Theatre Ribbon, Asiatic-Pacific Ribbon and World War II Victory Medal. Served overseas in Iran, Teheran and Egypt. Type of Work: Automotive mechanic.

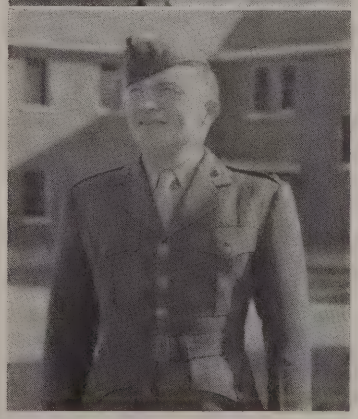

ROBERT HARTLEY BARTEAUX, JR.
First Lieutenant—Marines

Father: R. H. Barteaux, Sr., Red Lion. Service: Jan. 11, 1943 to March 19, 1946. *Basic Training:* Parris Island, S. C. Service Schools Attended: OCS, Quantico, Va. Assigned to Air Warning Group. Awarded: American Theatre Ribbon and World War II Victory Medal.

CHARLES LESLIE BARTON
Technical Sergeant—Army

Mother: Ida E. Morris, R. D. 1, Felton, Pa. Wife: Margery Marie Barton, Fort Robinson, Neb. *Service:* July 28, 1930, to date. *Basic Training:* Front Royal, Va., Quartermaster Depot. Service Schools Attended: Army Veterinary School. Assigned to the Veterinary Research Laboratory, Fort Robinson, Neb., at the present time. Awarded: Good Conduct Medal, Letters of Commendation, World War II Victory Medal and American Theatre Ribbon. Type of Work: Veterinary medical research.

ROBERT ARNOLD BARTON
Staff Sergeant—Army Air Corps

Mother: Ida Barton, R. D. 1, Felton, Pa. *Service:* June 30, 1942 to Dec. 11, 1945. Foreign Service: Sailed for overseas duty Jan. 18, 1944. *Basic Training:* Jefferson Barracks, Mo. Service Schools Attended: Aircraft Mechanic and Propeller Specialist Schools. Assigned to Ninth Air Force. Awarded: Good Conduct Medal, Meritorious Service Plaque, American Theatre Ribbon and ETO Ribbon with four campaign stars (Normandy, Northern France, Rhineland and Central Europe). Served overseas in Scotland, England, France, Belgium, Holland and Germany. Type of Work: Aircraft mechanic.

WILLIAM RALPH BEAR
Corporal—Army Air Corps

Mother: Elsie Bear, 665 W. Princess St., York, Pa. Wife: Esther Bear, 132 N. Main St. Daughter: Linda Joyce Bear. *Service:* June 4, 1945, to date. *Basic Training:* Infantry, Camp Wheeler, Ga. Service Schools Attended: Army Air Force, Sheppard Field, Tex. Assigned to Scott Field in October; was on detached service in vicinity of St. Louis since that time. Type of Work: Medical corpsman.

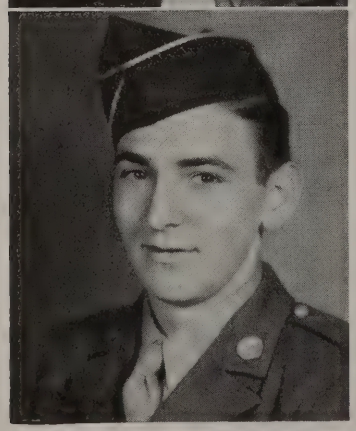

ELWOOD JAMES BECK
Private—Army

Parents: Mr. and Mrs. J. Harris Beck, 123 S. Main St. *Service:* Nov. 30, 1945, to date. *Basic Training:* Camp Lee, Va. Assigned to Quartermaster Corps. Now serving at Camp Lee, Va.

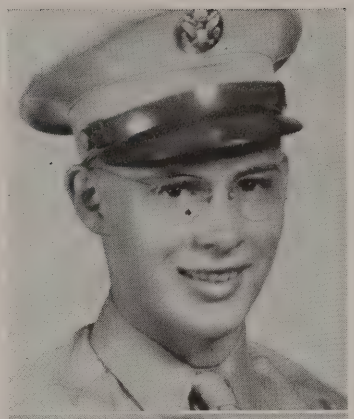

CARROLL HARVEY BECKER
Sergeant—Army

Parents: Mr. and Mrs. Harvey J. Becker, 536 W. Broadway. *Service:* June 12, 1943 to March 25, 1946. *Basic Training:* Camp Joseph T. Robinson, Ark. Service Schools Attended: Medical Technical Service School, Fort Sam Houston, Tex. Served with 727th Military Police Battalion, Camp Bullis, Tex.; Medical Detachment, Brooke General Hospital, Fort Sam Houston, and Eighth Service Command Laboratories, Fort Sam Houston, Tex. Awarded: American Theatre Ribbon, Good Conduct and World War II Victory Medals, and Meritorious Service Unit Wreath. Type of Work: Medical laboratory and surgical technician.

CEARON SMITH BECKER
Sergeant—Army

Father: Roye C. Becker, 303 S. Main St. *Service:* Feb. 5, 1943 to Feb. 7, 1946. Foreign Service: Sailed for overseas duty Oct. 31, 1944. *Basic Training:* Atlantic City, N. J. Service Schools: Cook and Bakers, Camp Lee, Va. Assigned to Air Corps, 1st Arcf. Maintenance Unit (Floating). Served overseas in Philippine Islands. Awarded: Good Conduct, American Theatre Service, Philippines Liberation Ribbon, W/1 Bronze Star, Asiatic-Pacific Theatre Ribbon, W/2 Bronze Stars and Victory Medal. Type of Work: Cooking and baking.

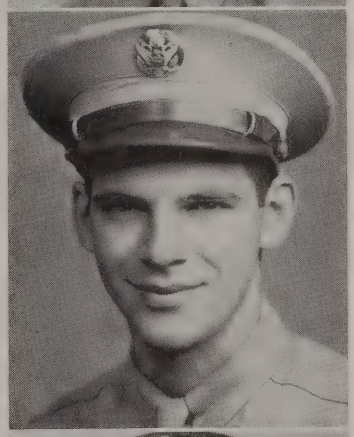

WARREN NATHANIAL BELL
Corporal—Army

Mother: Lucy Keener, 14 Railroad Ave. Wife: Pauline Koons Bell, Windsor, Pa. *Service:* May 29, 1943, to date. Foreign Service: Oct. 28, 1943 to June 24, 1945. *Basic Training:* Camp Shelby, Miss. Assigned to the First Ranger Battalion attached to the Fifth Army. Awarded: Presidential Citation, American Theatre Ribbon, Combat Infantry Badge, World War II Victory Medal and ETO Ribbon with two campaign stars (Naples-Foggia and Rome-Arno). Captured at Cisterno, Italy, Jan. 30, 1944, and held a prisoner of war of the Germans for sixteen months before being liberated by the Russians April 12, 1945. Served overseas in Africa, Italy and France. Type of Work: Rifleman. Has re-enlisted and now stationed at New Cumberland, Pa.

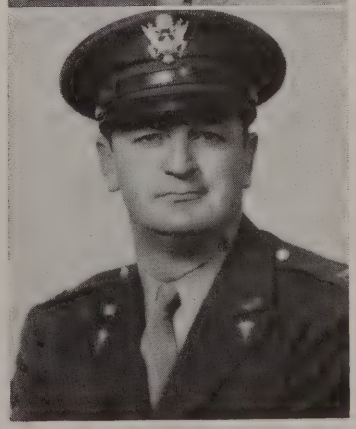

KENNETH L. BENFER
Lieutenant Colonel—Army

Parents: Annie L. Benfer and the late Rev. H. A. Benfer, 1706 Homestead St., Baltimore, Md. Wife: Janet Kaltreider Benfer, 258 E. Market St., York, Pa. *Service:* Sept. 1, 1942 to April 25, 1946. Foreign Service: Feb. 5, 1943 to Dec. 24, 1945. *Basic Training:* Camp Gruber, Okla. Service Schools Attended: Chemical Warfare School, Camp Gruber, Okla., and Staff School, Rome, Italy. Assigned to 57th Station Hospital, 171st Evacuation Hospital, 37th General Hospital and 300th General Hospital. Awarded: ETO Ribbon with two campaign stars (Appinines and Po Valley), and a Unit Citation for work in bubonic plague in Tunisia among the French and Arabs. At one time received a German Field Hospital in surrender and served as its commanding officer until 800 patients were evacuated. Served overseas in Algeria, Tunisia, Italy, Austria, Germany and Czechoslovakia. Type of Work: Chief of medicine and cardiologist.

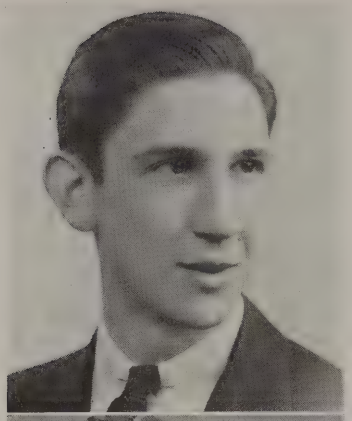

WILLIAM EDWARD BICKING
Private First Class—Army Air Corps

Parents: Mr. and Mrs. A. K. Bicking, 328 N. Main St. *Service:* Feb. 27, 1945, to date. Foreign Service: Oct. 24, 1945, to date. *Basic Training:* Camp Blanding, Fla. Service Schools Attended: Sheet Metal School, Chanute Field, Ill. Assigned to 63rd Troop Carrier Squadron of the 403rd Troop Carrier Group. Awarded: Asiatic-Pacific Ribbon and World War II Victory Medal. Served overseas in Manila, Leyte and Luzon; now stationed on Luzon. Type of Work: Sheet metal worker, labor foreman and carpenter.

CHARLES MILTON BLOUSE
Staff Sergeant—Army

Mother: Frances R. Blouse, R. D. 1, Red Lion, Pa. Wife: Ruth L. Keesey Blouse, 73 E. High St. *Service:* Dec. 14, 1943 to May 27, 1946. Foreign Service: April 14, 1944 to April 21, 1946. *Basic Training:* Camp Barkeley, Tex. Assigned to 48th Evacuation Hospital and 25th Field Hospital. Awarded: World War II Victory Medal and Asiatic-Pacific Ribbon with one campaign star (Central Burma). Served overseas in China-Burma-India Theatre of Operations. Type of Work: Supply sergeant.

DONALD RICHARD BLOUSE
Sonarman Third Class—Navy

Parents: Mr. and Mrs. George W. Blouse, 316 E. Broadway. Wife: Norma Smith Blouse, 229 N. Main St. Daughter: Beverley Eileen Blouse. *Service:* Nov. 25, 1942 to Nov. 7, 1945. Foreign Service: Sea duty from May 28, 1944 to April 3, 1945. *Basic Training:* Bainbridge, Md. Service Schools Attended: Naval Air Technical Training Center, Jacksonville, Fla.; Submarine Chaser Training School, Miami, Fla.; Sonar School, Norfolk, Va., and Fleet Sonar School, Key West, Fla. Assigned to USS *John M. Bermingham,* DE-530, Atlantic Fleet, also to USS *Stribling,* DD-867. Awarded: American Theatre Ribbon, ETO Ribbon, Good Conduct Medal and World War II Victory Medal. On sea duty to Bermuda, Azores, Ireland, England and Africa. Type of Work: Operating, servicing and repairing sonar equipment.

JOHN GRIFFITH BLOUSE
Machinists Mate First Class—Navy

Parents: Mr. and Mrs. George Blouse, 316 E. Broadway. Wife: Elizabeth Blouse, 231 N. Main St. Son: John Blouse, Jr. *Service:* Nov. 26, 1942 to Nov. 13, 1945. Foreign Service: Began sea duty June 13, 1943. *Basic Training:* Bainbridge, Md. Service Schools Attended: Wentworth Institute, Boston, Mass. Assigned to USS *Chepachet,* AO 78, a tanker of the Seventh Fleet. Awarded: American Theatre Ribbon, ETO Ribbon, Asiatic-Pacific Ribbon with three campaign stars (Leyte Gulf, Lingayen Gulf and Borneo) and Philippines Liberation Ribbon with one star. Served overseas in Africa, Oran, West Indies, New Guinea, New Britain, Borneo, Philippines and Korea. Type of Work: Operator and repairman of pumps, turbines and engines.

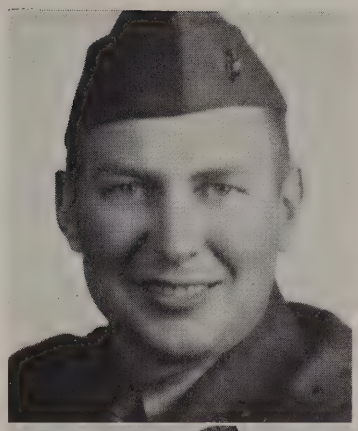

LEWIS WILBUR BLOUSE, SR.
Private First Class—Marines

Parents: Mr. and Mrs. George W. Blouse, 316 E. Broadway. Wife: Velma Love Blouse, 113 E. Broadway. Children: Loveric, Marina and Lewis W. Blouse, Jr. *Service:* Jan. 3, 1945 to Feb. 13, 1946. Foreign Service: Sept. 11, 1945 to Jan. 19, 1946. *Basic Training:* Parris Island, S. C. Assigned to Sixth Engineers Battalion of the Sixth Marine Division. Awarded: Asiatic-Pacific Ribbon and World War II Victory Medal. Served overseas in Pearl Harbor, Guam and China. Type of Work: Engineering construction.

ARTHUR ROBERT BOLL
Technician Fifth Grade—Army

Mother: Bertha Boll, 540 Girard Ave., York, Pa. Wife: Beulah Theophel Boll, 330 Maple St. *Service:* May 28, 1942 to July 31, 1943. *Basic Training:* Fort Meade, Md. Served at the same place. Assigned to 76th Infantry Division. Awarded: Good Conduct Medal. Type of Work: Mechanic and cook.

ROSS E. BOSLEY
Technical Sergeant—Army

Mother: Margaret Bosley, 51 W. Gay St. Wife: Oda Koch Bosley. *Service:* June 3, 1943 to Feb. 22, 1946. Foreign Service: June 17, 1945 to Jan. 31, 1946. *Basic Training:* San Bruno, Calif. Assigned to 749th Military Police Battalion and also with 520th Engineers Maintenance Company. Awarded: Good Conduct Medal, American Theatre Ribbon, World War II Victory Medal and Asiatic-Pacific Ribbon. Served overseas in Okinawa and Korea. Type of Work: Military police and supply sergeant.

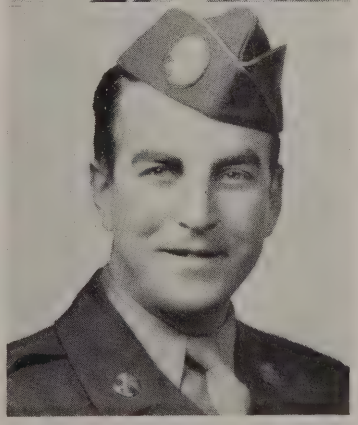

GEORGE DENTON BOWERS
Technician Fourth Grade—Army

Parents: Mr. and Mrs. Claud E. Bowers, 30 S. Park St. Wife: Dorothy Strine Bowers, 62 N. Main St. *Service:* July 29, 1943 to Feb. 2, 1946. Foreign Service: Jan. 26, 1945 to Aug. 23, 1945. *Basic Training:* Camp Stewart, Ga. Assigned to Division Headquarters, 13th Airborne Division. Served overseas in France. Awarded: Good Conduct Medal, World War II Victory Medal, American Theatre Ribbon, Gliderman's Badge and ETO Ribbon with one campaign star (Central Europe). Type of Work: Public relations.

FRANK BECKER BOYLE
Staff Sergeant—Army

Wife: Virginia Roseman Boyle, 146 N. Charles St. *Service:* Feb. 13, 1943 to Jan. 3, 1946. Foreign Service. Sailed for overseas duty July 1, 1944. *Basic Training:* Fort Meade, Md. Service Schools Attended: Signal School, Vint Hill Farms, Va. Assigned to 137th SRI Company, Signal Corps. Awarded: Good Conduct Medal, American Theatre Ribbon, Meritorious Service Plaque, World War II Victory Medal and ETO Ribbon with four campaign stars (Northern France, Ardennes, Rhineland and Central Germany). Served overseas in England, France, Luxembourg, Belgium, Holland and Germany. Type of Work: Traffic analyst.

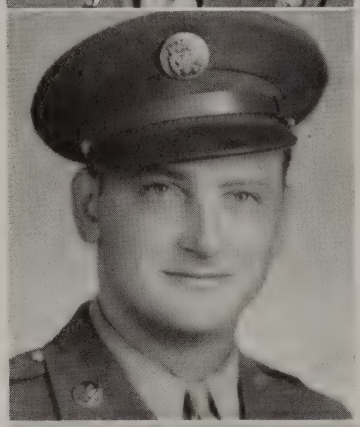

CHARLES E. BRENNEMAN
Aviation Cadet—Army Air Corps

Parents: Mr. and Mrs. Emory Brenneman, 61 E. High St. Wife: Margie M. Brenneman, N. Park St., Dallastown, Pa. Son: Gregory Lee Brenneman. *Service:* July 10, 1943 to July 18, 1944. *Basic Training:* Camp Grant, Ill. Service School Attended: 10th CTD, Lebanon, Tenn. Type of Work: Cadet training.

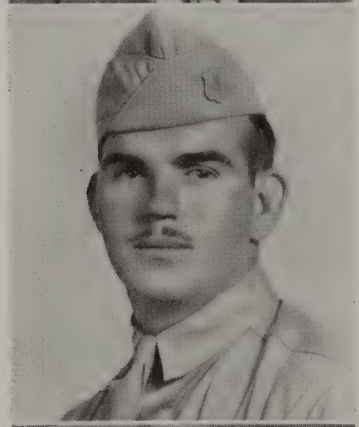

CHARLES ROBERT BRENNEMAN
Staff Sergeant—Army

Parents: Mr. and Mrs. James Brenneman, 16 Broad St., Dallastown, Pa. Wife: Betty Jane Tyson Brenneman, 42 East Ave. *Service:* March 2, 1943 to Nov. 8, 1945. Foreign Service: Sailed for overseas duty Sept. 3, 1944. *Basic Training:* Fort Lewis, Wash. Assigned to 71st Infantry Regiment of the 44th Infantry Division. Awarded: World War II Victory Medal, American Theatre Ribbon, Good Conduct Medal, Distinguished Unit Badge, ETO Ribbon with three campaign stars (Northern France, Central Europe and Rhineland) and the Purple Heart. Served overseas in France and Germany. Type of Work: Squad leader.

ERNEST HENRY BRENNEMAN
Master Sergeant—Army

Parents: Mr. and Mrs. William Brenneman, Red Lion. Wife: Mary Ellen Brenneman, 526 N. Charlotte St., Pottstown, Pa. Daughter: Donna Ellen Brenneman. *Service:* Aug. 10, 1942 to Oct. 1, 1945. Foreign Service: Aug. 10, 1944 to June, 1945. *Basic Training:* Camp Polk, La. Assigned to 310th Signal Operations Battalion, Ninth Army. Awarded: Bronze Star Medal, American Theatre Ribbon, World War II Victory Medal and ETO Ribbon with three campaign stars (Northern France, Rhineland and Central Europe). Served overseas in England, France, Holland and Germany. Type of Work: Chief teletype operator.

NELSON VERNON BRENNEMAN
Fireman First Class—Navy

Father: Ernest Brenneman, R. D. 1, Felton, Pa. Wife: Lydia Brenneman, 741 W. Broadway. Daughter: Hazel Brenneman. *Service:* April 7, 1943 to Dec. 12, 1945. Foreign Service: Oct. 28, 1944 to Nov. 10, 1945. *Basic Training:* Sampson, N. Y. Assigned to an APL. Awarded: American Defense Ribbon, Philippines Liberation Ribbon and Asiatic-Pacific Ribbon. Served overseas in Leyte, New Guinea and Saipan. Type of Work: Watertender.

PAUL ARTHUR BRILLHART
Radio Machinist First Class—Navy

Parents: Mr. and Mrs. Walter E. Brillhart, 18 W. Howard St. *Service:* April 20, 1942, to date. Foreign Service: Dec. 15, 1942. *Basic Training:* USN Training Station, Newport, R. I., Co. 707, Battalion 7. Served overseas in Panama and Aleutians. Awarded: Good Conduct Medal, American Theatre Ribbon and World War II Victory Medal. Type of Work: Radio communications.

CLAYTON A. BROWN
Motor Machinists Mate Third Class—Navy

Father: John Brown, Red Lion. Wife: Bera Sawmiller Brown, 637 W. Broadway. *Service:* Oct. 4, 1943 to June 19, 1945. Foreign Service: Began sea duty March 2, 1944. *Basic Training:* Sampson, N. Y. Awarded: World War II Victory Medal, American Defense Ribbon, Presidential Citation and Asiatic-Pacific Ribbon with one campaign star (Invasion of Saipan). Served overseas in Hawaii and Saipan. Type of Work: Diesel mechanic.

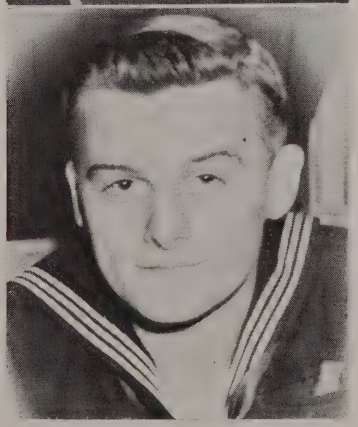

EDWIN CURVIN BROWN
Seaman First Class—Navy

Mother: Margaret Brown, R. D. 1, Red Lion, Pa. *Service:* June 20, 1945, to date. Foreign Service: Oct. 29, 1945, to date. *Basic Training:* Bainbridge, Md. Assigned to PCS, 1452, Fifth Fleet. Awarded: World War II Victory Medal, American Theatre Ribbon and Asiatic-Pacific Ribbon. Served overseas in Hawaiian Islands, Johnson Islands and Japan. Type of Work: Seaman.

HERBERT ELWOOD BROWN
Private First Class—Army

Father: John G. Brown, 67 N. Main St. *Service:* Feb. 18, 1941 to Jan. 4, 1946. Foreign Service: March 30, 1944 to Nov. 22, 1945. *Basic Training:* Fort Story, Va. Assigned to Coast Artillery Corps. Awarded: American Defense Ribbon, American Theatre Ribbon, Good Conduct Medal, Philippines Liberation Ribbon with one star, World War II Victory Medal and Asiatic-Pacific Ribbon with one bronze invasion arrowhead and two campaign stars (New Guinea and Southern Philippines). Served overseas in New Guinea and Philippines. Type of Work: Power plant operator and ammunition helper.

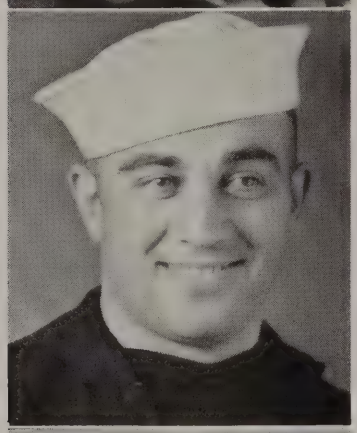

RAY MERVIN BROWN
Seaman First Class—Navy

Father: John Brown, Red Lion, Pa. Wife: Helen Lentz Brown, 109 W. Gay St. *Service:* Oct. 4, 1943 to Nov. 25, 1945. Foreign Service: Began sea duty March 12, 1944. *Basic Training:* Great Lakes, Ill. Assigned to USS *Sangay*, an ammunition ship of the Fifth and Seventh Fleets. Awarded: American Theatre Ribbon, World War II Victory Medal and Asiatic-Pacific Ribbon with one campaign star (Palau). On sea duty to Marshall Islands, Guam, Saipan, New Hebrides, Marcus Islands, Espiritu Santo, Tinian, New Guinea, Sasebo Japan and Hawaiian Islands. Type of Work: Storekeeper.

W. ERNEST BROWN
Lieutenant—Navy

Mother: Sarah Brown, Philipsburg, Pa. Wife: Beatrice Klineyoung Brown, 122 S. Main St. Son: Jeffery K. Brown. *Service:* Both the Army and Navy. Entered the Army June 29, 1943. *Basic Training:* Camp Wheeler, Ga. Attended Indoctrination School at Princeton University, New Jersey. Discharged from Army Oct. 19, 1943. Enlisted in Navy Feb. 2, 1944, commissioned a Lieutenant (Junior Grade) and assigned to Camp Peary, Va. Served in the Pacific from July 27, 1945 to Dec. 5, 1945. Awarded: American Theatre Ribbon, World War II Victory Medal and Asiatic-Pacific Ribbon. Discharged Jan. 27, 1946. Type of Work: Assistant personnel officer.

LEE E. BRYMESSER
Sergeant—Army

Father: Melvin Brymesser, 686 Market St., Lemoyne, Pa. Wife: Charlotte Young Brymesser. *Service:* Nov. 25, 1940 to Dec. 22, 1944. Foreign Service: Sailed on the African *Comet* Jan. 27, 1942 from Charleston, S. C. Arrived at Bora Bora Feb. 16, 1942. *Basic Training:* Edgewood, Md. Assigned to Army Battalion A, 99th Field Artillery. Awarded: Asiatic-Pacific Ribbon, American Theatre Ribbon and Good Conduct Medal. Type of Work: Radio operator.

CARL A. BULL
Private First Class—Army

Father: Arthur Bull, Yoe, Pa. Wife: Iva Lloyd Bull, 542 W. Broadway. *Service:* June 27, 1941 to Oct. 12, 1945. Foreign Service: Sailed for overseas duty July 24, 1942. *Basic Training:* Fort Bragg, N. C. Assigned to 720th Military Police Battalion. Awarded: American Defense Ribbon, Good Conduct Medal, World War II Victory Medal and Asiatic-Pacific Ribbon with one campaign star (New Guinea). Served overseas in Australia and New Guinea. Type of Work: Military policeman.

JOE FREED BULL
Corporal—Army

Parents: Mr. and Mrs. Sherman L. Bull, 281 N. Main St. *Service:* Feb. 15, 1941 to Oct. 23, 1945. Foreign Service: June 21, 1943 to July 6, 1945. *Basic Training:* Edgewood Arsenal, Md. Assigned to 483rd Military Police Company, also 99th Field Artillery Battalion. Awarded: American Defense Ribbon, American Theatre Ribbon, Good Conduct Medal, ETO Ribbon with four campaign stars (Ardennes, Tries Pocket, Rhineland and Moselle River) and the Purple Heart (lacerations of the right hand). Served overseas in England, France, Belgium, Luxembourg and Germany. Type of Work: Guarding of prisoners of war.

ANNE RIDER BULLARD
Specialist (1) Third Class—WAVES

Mother: Mrs. C. A. Rider, 356 W. Broadway. Husband: John Robert Bullard, 1817 W. 6th St., Coffeyville, Kan. Son: John Robert Bullard II. *Service:* Feb. 25, 1943 to Dec. 7, 1943. *Basic Training:* Iowa State Teachers' College, Cedar Falls, Iowa. Service Schools Attended: Jam Handy Organization, Detroit, Mich. Assigned to Naval Air Stations, Miami Beach, Fla., and Jacksonville, Fla. Type of Work: Instructor in aerial gunnery.

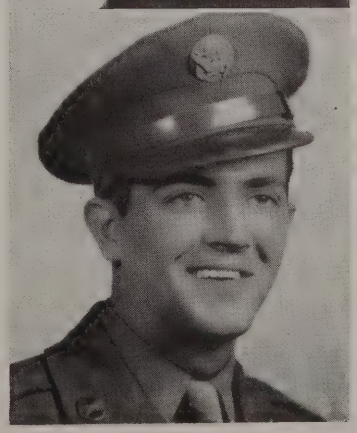

CHARLES LUTHER BURKE
Sergeant—Army

Mother: Ethel Burke, 72 First Ave. *Service:* Feb., 1943, to date. Foreign Service: Feb., 1944, to date. *Basic Training:* Camp Hood, Tex. Assigned to 86th Infantry Division. Awarded: American Theatre Ribbon, Combat Infantry Badge, World War II Victory Medal, ETO Ribbon with three campaign stars (Ruhr Pocket, Rhineland and Central Europe) and Asiatic-Pacific Ribbon with one campaign star. Served overseas in France and Germany. Now stationed in Germany. Type of Work: Infantryman.

CLAIR MILTON BURKE
Seaman Second Class—Navy

Mother: Ethel M. Burke, 72 First Ave. Wife: Violet Doll Burke, 936 W. Princess St., York, Pa. Children: Larry, Eugene and Ronald Burke. *Service:* April 1, 1944 to Nov., 1945. *Basic Training:* Camp Peary, Va. Also served at a naval base in Florida. Awarded: American Theatre Ribbon and World War II Victory Medal.

DANIEL SYLVESTER BURKE
Gunners Mate First Class—Navy

Parents: Mr. and Mrs. C. D. Rexroth, 317 Maple St. Wife: Mary Barley Burke, Yoe, Pa. Children: Dennis Lee and Bradley Eugene Burke. *Service:* Sept., 1942, to date. Foreign Service: Began sea duty in 1943. *Basic Training:* Newport, R. I. Service Schools Attended: Gunnery School, Newport. Assigned to a destroyer of the Third Fleet. Awarded: Nine campaign ribbons with fourteen campaign stars. Served all over the Pacific. Type of Work: Gunner.

FRANK NOLAN BURKE
MAM Second Class—Navy

Parents: Mr. and Mrs. Austin Burke, 229 Wise Ave. Wife: Phyllis Flinchbaugh Burke, 259 N. Main St. *Service:* Oct. 18, 1944 to May 8, 1946. *Basic Training:* Bainbridge, Md. Service Schools Attended: Navy Mail Clerks' School. Served at Fleet Post Office, N. O. B., Norfolk, Va. Awarded: American Theatre Ribbon and World War II Victory Medal. Type of Work: Mail clerk.

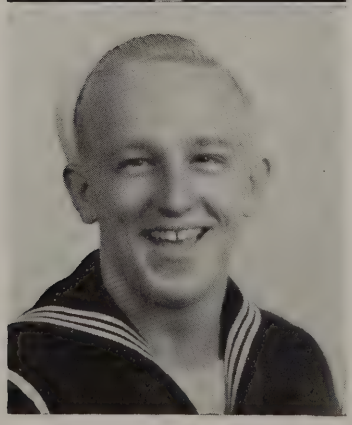

ROBERT AUSTIN BURKE
Machinists Mate Second Class—Seabees

Parents: Mr. and Mrs. Austin Burke, 229 Wise Ave. Wife: Kathleen Jennings Burke, 216 E. Howell Ave., Alexandria, Va. *Service:* July 3, 1943 to Feb. 17, 1946. Foreign Service: Sept., 1943 to Nov., 1945. *Basic Training:* Camp Peary, Va. Assigned to Construction Battalion Maintenance Units 519 and 580, Construction Battalion 82. Awarded: World War II Victory Medal and Asiatic-Pacific Ribbon with one campaign star (Northern Solomons). Served overseas in the Solomons and Okinawa. Type of Work: Bulldozer operator.

RUSSELL EUGENE BURKE
Sergeant—Army

Mother: Ethel M. Burke, 72 First Ave. *Service:* Jan. 5, 1943 to Jan. 26, 1946. Foreign Service: Served in the Pacific during 1944 and 1945. *Basic Training:* Fort McClellan, Ala. Awarded: Good Conduct Medal, World War II Victory Medal, Philippines Liberation Ribbon and Asiatic-Pacific Ribbon with two campaign stars (New Caledonia and Luzon). Served overseas in New Caledonia and the Philippines.

JOHN D. BUTTERWORTH
Corporal—Army

Wife: Mildred Butterworth, 508 W. Broadway. Son: Louis Butterworth. *Service:* Dec. 6, 1943 to Aug. 25, 1945. *Basic Training:* Fort Taylor, Key West, Fla. Assigned to Artillery Company H, Battalion H, Regiment 31st. Type of Work: Intelligence non-commissioned officer.

GEORGE CECHMANEK
Lieutenant Colonel—Army Air Corps

Wife: Virginia Frutiger Cechmanek, 312 Boundary Ave. Daughter: Barbara Frutiger Cechmanek. *Service:* Sept. 26, 1940, to date. Foreign Service: Iwo Jima, Honolulu, Tinian, Eniwitok and Japan. *Basic Training:* Field Artillery, Fort Sill, Okla., and Fort Weavenworth. Assigned to Army Air Corps. Type of Work: Intelligence.

VIRGINIA FRUTIGER CECHMANEK
Second Lieutenant—WAC

Parents: Mr. and Mrs. W. C. Frutiger, 312 Boundary Ave. Husband: George Cechmanek. *Service:* Dec. 28, 1942 to March 23, 1945. *Basic Training:* Daytona Beach, Fla. Assigned to: OCS, Des Moines, Iowa, and Ordnance Automotive Maintenance School, Fort Crook, Nebraska, Branch of Service. WAC Training Center at Fort Devens, Mass. Awarded: A letter of Commendation. Commanding Officer, Army Air Field, Metropolitan Airport-Van Nuzs, Calif. Type of Work: Motor transportation.

CORENA ROSEMAN CHAVARRIA
First Lieutenant—Army Nurse Corps

Father: Charles F. Roseman, 126 W. High St. Children: Martha R. and Charles N. Chavarria. *Service:* Dec. 30, 1942, to date. Reported for duty at Walter Reed General Hospital, Washington, D. C. Also served at Valley Forge General Hospital, Phoenixville, Pa. Presently assigned as chief nurse of general and plastic surgery ward, Newton D. Baker General Hospital, Martinsburg, W. Va. Type of Work: Nurse in charge of plastic surgery ward.

ELLIS LEROY CLARK
Staff Sergeant—Army

Father: Ross Clark, 236 E. Poplar St., York, Pa. Wife: Kathryn Clark, R. D. 1, Dallastown, Pa. Children: Gloria and Joyce Clark. *Service:* Feb. 8, 1941, to June 14, 1945. Foreign Service: Feb. 10, 1943 to Dec. 12, 1944. *Basic Training:* Fort Story, Va. Assigned to 378th Anti-Aircraft Artillery (AW) Battalion. Awarded: American Theatre Ribbon and World War II Victory Medal. Served overseas in Iceland. Type of Work: Cook and mess sergeant.

GUY LESLIE CLIPPINGER
Motor Machinists Mate Third Class—Navy

Father: G. J. Clippinger, 203 N. Main St. *Service:* Nov. 3, 1943 to April 5, 1946. Foreign Service: Began sea duty May 9, 1944. *Basic Training:* Great Lakes, Ill. Assigned to USS *California*, a battleship. Awarded: American Theatre Ribbon, Navy Commendation, World War II Victory Medal and Asiatic-Pacific Ribbon with one campaign star (Admiralty Islands). Served overseas in the Pacific. Type of Work: Motor machinist.

WILLIAM DANIEL CLIPPINGER
Sergeant—Army

Father: G. J. Clippinger, 203 N. Main St. *Service:* Aug. 30, 1943 to March 14, 1946. Foreign Service: Sailed for overseas duty Feb. 23, 1944. *Basic Training:* Camp Blanding, Fla. Service Schools Attended: Communications School, Camp Blanding, Fla. Assigned to 350th Infantry Regiment of the 88th Infantry Division. Awarded: Combat Infantry Badge, Good Conduct Medal, American Theatre Ribbon, World War II Victory Medal and ETO Ribbon with four campaign stars (Northern Appennes, Naples-Rome, Rome-Arno and Po Valley). Served overseas in Italy, France, Austria and Germany. Type of Work: Mechanic and lineman.

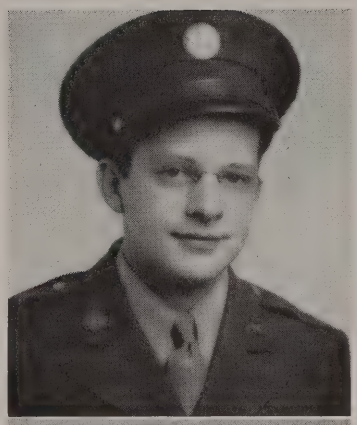

WAYNE HERBERT CLOUSER
Sergeant—Army

Mother: Margaret Clouser, 305 W. Broadway. *Service:* June 3, 1943 to Feb. 25, 1946. Foreign Service: Sailed for overseas duty Aug. 8, 1944. *Basic Training:* Fort Meade, Md. Assigned to 39th Special Service Company. Awarded: Good Conduct Medal, World War II Victory Medal, American Theatre Ribbon, Asiatic-Pacific Ribbon and Bronze Star Medal. Served overseas in Hawaii, Palau Islands and Tinian. Type of Work: Truck driver and clerical work.

DR. FREDERICK TREVOR COPE
Captain—Army

Mother: Sarah J. Cope, Havertown, Pa. Wife: Gladys Gemmill Cope, 442 S. Main St. Son: Timothy Trevor Cope. *Service:* Jan. 1, 1941 to Jan. 9, 1946. Foreign Service: Oct., 1942 to Sept., 1945. Service Schools Attended: Field Service School, Carlisle, Pa. Served with 74th Coast Artillery, also as Battalion Surgeon of the 185th Combat Engineers and as Company Commander, 310th Medical Battalion, 85th Infantry Division. Awarded: American Defense Ribbon, American Theatre Ribbon, Combat Surgeons' Insignia, World War II Victory Medal and ETO Ribbon with six campaign stars (North Africa landings, Tunisia, Naples-Foggia, Rome-Arno, Northern Appennes and Po Valley). Served overseas in Africa and Italy. Type of Work: Surgeon.

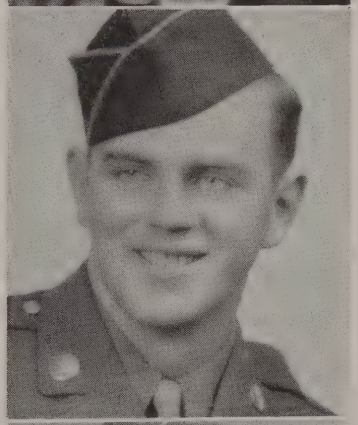

DALE SHERWOOD CRALEY
Technical Sergeant—Army

Mother: Meda B. Craley, 254 W. Broadway. *Service:* July 12, 1943 to Dec. 11, 1945. Foreign Service: Jan. 17, 1944 to Dec. 8, 1945. *Basic Training:* Camp Croft, S. C. Assigned to 116th Infantry Regiment, 29th Division. Awarded: Good Conduct Medal, World War II Victory Medal, Unit Citation, Combat Infantry Badge, ETO Ribbon with three campaign stars (Normandy, Northern France and Rhineland) and the Purple Heart with Oak Leaf Cluster (shrapnel wounds in leg July 16, 1944, at St. Lo and shrapnel wounds in leg and knee Sept. 16, 1944, at Brest). Served overseas in Scotland, England, France and Germany. Type of Work: Rifle platoon sergeant.

EDWARD LENIUS CRALEY
Technician Fifth Grade—Army

Mother: Leah P. Craley, 200 N. Franklin St. Wife: Mary Craley, R. D. 1, Wrightsville, Pa. *Service:* March 20, 1941 to July 28, 1945. Foreign Service: Sailed for overseas duty Oct. 24, 1942. *Basic Training:* Fort Belvoir, Va. Assigned to 36th Engineers Regiment. Served overseas in Africa, Sicily, Italy, Southern France and Germany. Awarded: Good Conduct Medal, American Defense Ribbon, Purple Heart and ETO Ribbon with six campaign stars (Algeria-French Morocco, Sicily, Naples-Foggia, Rome-Arno, Southern France and Rhineland). Type of Work: Truck driver, carpenter and rifleman.

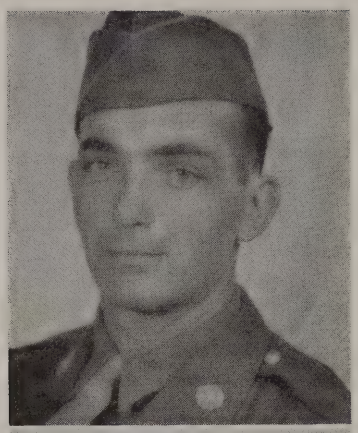

GEORGE SAMUEL CRALEY
Private First Class—Army

Mother: Leah P. Craley, 200 N. Franklin St. *Service:* Aug. 12, 1943 to Jan. 31, 1946. Foreign Service: Jan. 26, 1945 to Aug. 20, 1945. *Basic Training:* Camp Stewart, Ga. Assigned to 153rd Airborne Anti-Aircraft Battalion of the 13th Airborne Division. Awarded: Good Conduct Medal, American Theatre Ribbon, World War II Victory Medal and ETO Ribbon with one campaign star (Central Europe). Served overseas in France. Type of Work: Machine gunner.

LESTER DWIGHT CRALEY
Technician Fifth Grade—Army

Parents: Mr. and Mrs. J. S. Craley, 531 W. Broadway. Wife: Nell Eicholtz Craley, 21 S. Park St. *Service:* Jan. 19, 1944 to Oct. 21, 1945. Foreign Service: Dec. 24, 1944 to Oct. 9, 1945. *Basic Training:* Camp Blanding, Fla. Service Schools Attended: Adjutant Generals' Schools at Fort Sam Houston, Texas, and Paris, France. Assigned to 139th Ordnance MM Company, also to 15th Army. Awarded: ETO Ribbon with one campaign star (Central Europe). Served overseas in England, France, Germany, Belgium, Luxembourg and Holland. Type of Work: Personnel records inspector.

RALPH MORGAN CRALEY
First Lieutenant—Army

Mother: Leah P. Craley, 200 N. Franklin St. *Service:* May 2, 1941 to Nov. 27, 1945. Foreign Service: March 22, 1944 to July 28, 1945. *Basic Training:* Camp Shelby, Miss. Assigned to 42nd Field Artillery Battalion of the Fourth Infantry Division. Awarded: American Theatre Ribbon, Presidential Unit Citation, World War II Victory Medal, Silver Star, ETO Ribbon with four campaign stars, and Purple Heart. Wounds: Shrapnel wounds through upper left arm. Type of Work: Physical training, communications, battery executive reconnaissance and survey.

WILLIAM N. CRALEY
Captain—Army

Mother: Leah P. Craley, 200 N. Franklin St. Wife: Wella C. Craley, 212 Locust St., Wrightsville, Pa. *Service:* June 27, 1941 to Nov. 13, 1945. *Basic Training:* Camp Lee, Va. Service Schools Attended: OCS at Carlisle, Pa., Barracks, and Washington and Lee University School for Special and Morale Services, Lexington, Va. Served as Commanding Officer, Detachment Medical Patients, Registrar Station Hospital, and Chief of Reconditioning Service, Station Hospital, all at Fort Story, Va. Type of Work: Administrative.

DALE STERLING CRAWFORD
Staff Sergeant—Army

Mother: Mrs. George Ramsay, 154 First Ave. *Service:* Dec. 29, 1942 to Jan. 5, 1946. Foreign Service: Sailed for overseas duty Dec. 28, 1943. *Basic Training:* Fort McClellan, Ala. Service Schools Attended: Supply School, Loyola University, New Orleans, La. Assigned to Headquarters, 29th Infantry Division. Awarded: Good Conduct Medal, World War II Victory Medal, American Theatre Ribbon and ETO Ribbon with four campaign stars (Normandy, Northern France, Rhineland and Ardennes). Served overseas in England, France, Belgium and Germany. Type of Work: Squad leader and supply sergeant.

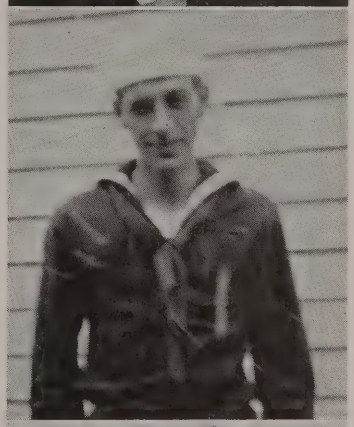

THOMAS ERVIN CRISWELL
Seaman Second Class—Navy

Mother: Mrs. George Criswell, 112 S. Charles St. Wife: Ruth Lillian Criswell, 30 Howard St., Dallastown, Pa. Daughter: Mary Jane Criswell. *Service:* March 2, 1943 to June 8, 1943. *Basic Training:* Camp Peary, Va. Assigned to the Ninth Stevedore Battalion, Camp Peary, Va. Type of Work: Construction.

JAMES ELMER CROWL
Carpenters Mate First Class—Seabees

Mother: Nellie C. Crowl, Bridgeton, Pa. Wife: Ada S. Crowl, Oak Heights, Pa. *Service:* Feb. 16, 1942 to Sept. 18, 1945. Foreign Service: Sailed for overseas duty April 12, 1942. *Basic Training:* Norfolk, Va. Assigned to Second Construction Battalion. Awarded: Asiatic-Pacific Ribbon with two campaign stars (Tarawa and Funi-Funi). Served overseas in American Samoaland. Type of Work: Construction of roads, bridges and airports.

JOHN ANTHONY CUMMINGS
Sergeant—Army

Mother: Sophie Cummings, Philadelphia, Pa. Wife: Betty Zarfos Cummings, 42 New York Ave., N.W., Washington, D. C. Daughter: Joy Kathleen Cummings. *Service:* March 14, 1941 to Dec. 8, 1945. Foreign Service: Feb. 27, 1945 to Dec. 3, 1945. *Basic Training:* Fort Belvoir, Va. Assigned to 1187th Engineers Construction Group. Awarded: Asiatic-Pacific Ribbon, American Theatre Ribbon, American Defense Ribbon and World War II Victory Medal. Served overseas in India and Australia. Type of Work: Construction supervisor and engineer construction instructor.

DONALD THOMAS DAWES
Seaman Second Class—Navy

Mother: Mrs. James Dawes, 439 Atlantic Ave., York, Pa. Wife: Ruth Gohn Dawes, 362 W. Broadway. *Service:* Sept. 27, 1943 to Dec. 24, 1943. *Basic Training:* U. S. Naval Training Station, Great Lakes, Ill. Assigned to Hospital Corps. Hospitalized at McIntire Hospital, Great Lakes, Ill., on November, 1943.

WILLIAM CHARLES DAY, JR.
Captain—Army Air Corps

Parents: Rev. and Mrs. William C. Day, 221 N. Charles St. Wife: Catherine Day. *Service:* April 28, 1941 to Nov. 26, 1945. Foreign Service: Sailed for overseas duty Jan. 12, 1942. *Basic Training:* Albany, Ga. Assigned to 8th Fighter Squadron, 49th Fighter Group, 5th Air Force. Served overseas in Australia and New Guinea. Awarded: Air Medal with two oak leaf clusters, Distinguished Flying Cross with two oak leaf clusters, Presidential Unit Citation, Asiatic-Pacific Ribbon and World War II Victory Medal. Type of Work: Fighter pilot.

CHARLES EDWIN DEITZ
Technician Fifth Grade—Army

Parents: Mr. and Mrs. Perry E. Deitz, 139 W. Gay St. *Service:* June 28, 1945, to date. Foreign Service: Dec. 20, 1945, to date. *Basic Training:* Fort Bragg, N. C. Assigned to the Field Artillery. Now on occupation duty in Berlin, Germany. Awarded: ETO Ribbon, World War II Victory Medal and Occupation Ribbon. Type of Work: Mail clerk.

GENE DONALD DEITZ
Radioman Third Class—Navy

Parents: Mr. and Mrs. John Deitz, 93 N. Main St. *Service:* Oct. 14, 1944, to date. Foreign Service: July, 1945, to date. *Basic Training:* Bainbridge, Md. Service Schools Attended: Radio School, Bainbridge, Md. Assigned to Communications Department. Awarded: Asiatic-Pacific Ribbon and World War II Victory Medal. Now serving in the Marshall Islands. Type of Work: Radio teletype operator.

CURVIN NELSON DELLINGER, JR.

Staff Sergeant—Army

Parents: C. N. Dellinger, 100 S. Main St. *Service:* Sept. 11, 1942 to Feb. 9, 1946. *Basic Training:* St. Petersburg, Fla. Service Schools Attended: AAF Clerical School, Fort Logan, Colo. Assigned to AAF. Type of Work: Contract termination instructor.

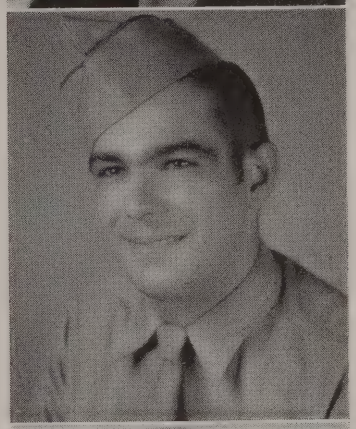

RUSSELL LEROY DELLINGER

Technician Fifth Grade—Army

Mother: Margie Dellinger, 209 E. Main St., Dallastown, Pa. Wife: Cora Elizabeth Dellinger, 132 N. Franklin St. *Service:* Aug. 12, 1943 to March 4, 1946. Foreign Service: Aug. 3, 1944 to Feb., 1946. *Basic Training:* Camp Stewart, Ga. Service Schools Attended: Drivers' School and Radio School. Assigned to Battery D, 10th Armored Division. Campaigns: Ardennes, Rhineland and Central Europe. Awarded: Good Conduct Medal, American Theatre Ribbon, European Theatre Ribbon, World War II Victory Medal and three Battle Stars. Type of Work: Gun crewman and postal clerk.

GEORGE CLIFTON DESKIN

Staff Sergeant—Army

Mother: Vivian Deskin, McKinney, Tex. Wife: Anna Snyder Deskin, 17 E. Gay St. *Service:* April 21, 1942 to Aug. 7, 1945. Foreign Service: July 7, 1943 to Feb., 1945. *Basic Training:* Anacin, Ala. Service Schools Attended: Demolition. Assigned to 47th Infantry Regiment of the Ninth Infantry Division. Awarded: Good Conduct Medal, Presidential Regimental Citation, Combat Infantry Badge, ETO Ribbon with three campaign stars (Sicily, Normandy and Rhineland) and the Purple Heart (shrapnel and bullet wounds in the hip). Served overseas in Africa, Sicily, France, Germany and England. Type of Work: Demolition, armorer and cook.

HAROLD PERRY DIETZ

Pharmacists Mate Second Class—Navy

Mother: Maggie Allison, 42 N. Duke St., York, Pa. Wife: Minnie Myers Dietz, 42 N. Duke St., York, Pa. Children: Patricia Ann and Richard Harry Dietz. *Service:* March 30, 1944 to 1946. *Basic Training:* Camp Peary, Va. Service Schools Attended: Hospital Corps School, Bainbridge, Md. Awarded: American Theatre Ribbon and World War II Victory Medal. Served at Mare Islands, Calif. Type of Work: Orthopedic mechanic.

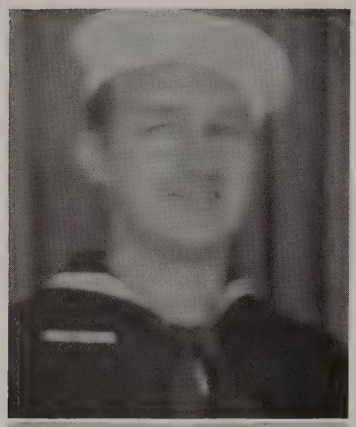

MILFORD JEFFERSON DOLL
Carpenters Mate Third Class—Navy

Father: Charles Doll, R. D. 1, Red Lion Pa. Wife: Ruth Shelley Doll, R. D. 1, Red Lion, Pa. Children: Arlene, Mildred, Bernice and Deanna Doll. *Service:* May 8, 1944 to May 25, 1945. Foreign Service: July 22, 1944 to May 22, 1945. *Basic Training:* Camp Peary, Va. Assigned to the Amphibious Corps. Awarded: American Theatre Ribbon and Asiatic-Pacific Ribbon. Served overseas in Hawaii. Type of Work: Carpenter.

WILLIAM FREDERICK DOLL
Staff Sergeant—Army Air Corps

Father: Fred Doll, R. D. 1, Stewartstown, Pa. Wife: Ethel Rhodes Doll, 322 Atlantic Ave. *Service:* April 28, 1942 to Nov. 7, 1946. *Basic Training:* Biloxi, Miss. Service Schools Attended: Randolph Air School, San Antonio, Tex. Type of Work: Ground mechanic.

LESTER ERVIN DONECKER
Technician Fifth Grade—Army

Mother: Agnes Donecker, 118 Keener Ave. *Service:* Nov. 27, 1942 to Dec. 15, 1944. *Basic Training:* Camp Beale, Calif. Service Schools Attended: Cooks' and Bakers' School, Camp Beale, Calif. Served at Camp Beale, Calif. Awarded: Good Conduct Medal and American Theatre Ribbon. Type of Work: First cook.

WILLIAM MARTIN DOUGLASS
Fireman First Class—Navy

Father: John N. Douglass, R. D. 1, Red Lion, Pa. Wife: Doris S. Douglass, 447 S. Main St. Children: William Barry, Jeffry W., and Bonita Gale. *Service:* Jan. 2, 1945 to Nov. 26, 1945. Sailed for overseas duty Sept. 15, 1945, on SS *J. H. Kinkaid,* from San Francisco, Calif. *Basic Training:* Sampson, N. Y. Attended Basic Engineers, Gulfport, Miss.; Advanced Diesel School, Richmond, Va.; and Diesel School, Gulfport, Miss. Served overseas at Okinawa. Type of Work: Diesel repairman.

EMORY SHAULL DOWNS
Private First Class—Army

Mother: Carrie R. Downs, Brogueville, Pa. *Service:* Oct. 31, 1944, to date. Foreign Service: March 14, 1945, to date. *Basic Training:* Fort McClellan, Ala. Assigned to 386th Infantry Regiment of the 97th Infantry Division. Awarded: Combat Infantry Badge, Asiatic-Pacific Ribbon, World War II Victory Medal and ETO Ribbon with two campaign stars (Rhineland and Central Europe). Served overseas in France, Germany, Philippines and Japan. Now serving in Japan. Type of Work: Rifleman.

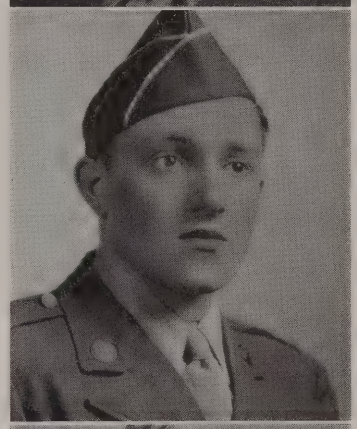

JAMES MARTIN DOWNS
Corporal—Army

Mother: Carrie Downs, Brogueville, Pa. Wife: Hazel Ruff Downs, 1915 W. Philadelphia St., York, Pa. *Service:* Aug. 23, 1944, to date. Foreign Service: Feb. 19, 1945, to date. *Basic Training:* Fort Belvoir, Va. Assigned to the Corps of Engineers. Awarded: World War II Victory Medal and ETO Ribbon with one campaign star (Rhineland). Served overseas in France and Germany. Now stationed in Germany on occupation duty. Type of Work: Construction.

QUENTIN WILLIAM DOWNS
Technician Fifth Grade—Army

Mother: Carrie Downs, Brogueville, Pa. Wife: Elsie Downs, High Rock, Pa. Daughter: Barbara May Downs. *Service:* Oct. 18, 1943 to Jan. 5, 1946. Foreign Service: Sailed for overseas duty Sept. 29, 1944. *Basic Training:* Camp Chaffee, Ark. Assigned to 999th Treadway Bridge Company. Awarded: Good Conduct Medal, World War II Victory Medal and ETO Ribbon with three campaign stars (Northern France, Rhineland and Central Europe). Served overseas in England, France, Holland, Belgium and Germany. Type of Work: Bridge construction.

HAROLD EMERSON DUNLAP
Private First Class—Army

Parents: Mr. and Mrs. Hugh Dunlap, Laurel, Pa. Wife: Janice Markey Dunlap, 56 E. Broadway. Son: John Lafean Dunlap. *Service:* Aug. 11, 1944, to date. Foreign Service: Feb. 18, 1945 to Dec., 1945. *Basic Training:* Camp Blanding, Fla. Served with the Fifth Ranger Battalion during the war, now stationed at Camp Plauche, New Orleans, La. Awarded: World War II Victory Medal, ETO Ribbon with two campaign stars and Presidential Citation with two Oak Leaf Clusters. Served overseas in France and Germany. Type of Work: Infantryman.

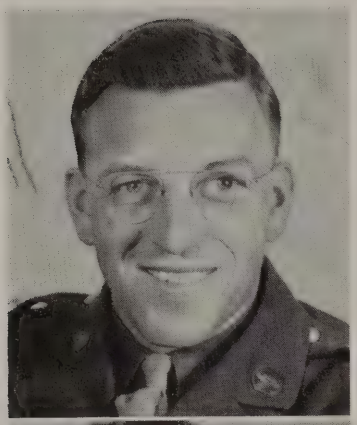

JOHN EVANS DUNNICK
Technician Third Grade—Army

Address: 317th Station Hospital, APO 633, Postmaster New York, N. Y. *Service:* March 28, 1942, to date. Foreign Service: Sailed for overseas duty Jan. 4, 1945. *Basic Training:* Camp Chaffee, Ark. Assigned to Medical Detachment, 86th RCN., B.N., 6th Armored Division. Served overseas from the Saar River to the Danube River Jan. 25 to May 1, 1945. Campaigns: Battle of Rhineland and Central Germany. Awarded: Presidential Unit Citation. Type of Work: Medical aid.

WILBUR FRANKLIN EATON
Corporal—Army

Parents: Mr. and Mrs. Hershal F. Eaton, 148 First Ave. Wife: Betty M. Eaton, 993 E. Philadelphia St., York, Pa. *Service:* Nov. 5, 1942 to Nov. 14, 1945. Foreign Service: Nov. 14, 1944 to Nov., 1945. *Basic Training:* Camp Maxey, Tex. Service Schools Attended: Medical Technician and Clerks' School, Camp Maxey, Tex. Assigned to 663rd Medical Clearing Company. Awarded: American Theatre Ribbon, World War II Victory Medal, Good Conduct Medal and ETO Ribbon with two campaign stars (Central Europe and Rhineland). Served overseas in England, France, Belgium and Germany. Type of Work: Clerical.

JOHN H. EBERLY
Yeoman Second Class—Navy

Mother: Cora Eberly, Yoe, Pa. Wife: Eloise L. Smith Eberly, 214 Wise Ave. *Service:* May 9, 1944 to May 31, 1946. Foreign Service: March 5, 1945 to April 1, 1946. *Basic Training:* Camp Peary, Va. Service Schools Attended: Yoeman's School, Bainbridge, Md. Assigned to USS *Vesuvius*, an ammunition ship of the Third, Fifth and Seventh Fleets. Awarded: Philippines Liberation Ribbon, American Theatre Ribbon, World War II Victory Medal and Asiatic-Pacific Ribbon with two campaign stars (Okinawa and Japan mainland). Served overseas on Eniwetok Atoll and in other parts of the Pacific. Type of Work: Clerical and deck work.

STANLEY GEORGE EBERLY
Private First Class—Army

Father: Freddy S. Eberly, Dallastown, Pa. Wife: Gladys M. Sevis Eberly, R. D. 1, Red Lion, Pa. *Service:* Oct. 18, 1943 to Oct. 18, 1945. Foreign Service: Oct. 14, 1944 to March 15, 1945. *Basic Training:* Fort Riley, Kan. Assigned to 68th Battalion of the 14th Armored Division. Awarded: ETO Ribbon and the Purple Heart (wounded by mortar fire in Schweigan, Germany). Served overseas in France and Germany. Type of Work: 57mm gun crewman and clerical.

EVELYN A. EBY
Captain—Army Nurse Corps

Parents: Mr. and Mrs. Ira E. Eby, 29 Linden Ave. *Service:* June 1, 1942 to May 1, 1946. Foreign Service: March 4, 1943 to Nov. 22, 1945. Served with the 57th Station Hospital. Awarded: Meritorious Service Plaque, World War II Victory Medal and ETO Ribbon with one campaign star (Tunisia). Served overseas in Africa. Lived and worked in tents for one and one-half years. Type of Work: Surgical nursing.

CARON NOLL EHEHALT
Ensign—Navy

Mother: Mrs. C. M. Ehehalt, 859 W. Broadway. *Service:* July 1, 1943 to July 3, 1946. Foreign Service: Sailed for overseas duty Jan. 1, 1945. Service Schools Attended: Franklin and Marshall College, Lancaster, Pa., and Naval Midshipman's School, Northwestern University, Chicago, Ill. Assigned to USS LCT 992 and APC 96 landing craft. Awarded: Philippines Liberation Ribbon with one star, American Theatre Ribbon, Navy Commendation Ribbon, World War II Victory Medal and Asiatic-Pacific Ribbon with two campaign stars (Cebu and Borneo). Served overseas in New Guinea, Admiralty Islands, Philippine Islands, Moratai, Borneo, Guam, Siapan and Hawaiian Islands. Type of Work: Deck officer.

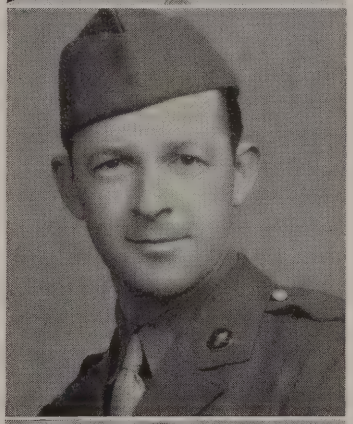

TRUMAN LEROY EHRHART
Private First Class—Army Air Corps

Mother: Millie Ehrhart, 624 S. Main St. *Service:* Feb. 5, 1943 to March 7, 1946. Foreign Service: May 29, 1945 to Feb. 13, 1946. *Basic Training:* Atlantic City, N. J. Service Schools Attended: Aircraft Control and Warning School. Assigned to 56th Fighter Control Squadron. Awarded: American Theatre Ribbon, Good Conduct Medal, World War II Victory Medal, Asiatic-Pacific Ribbon with two campaign stars (Luzon and Philippines) and Philippines Liberation Ribbon. Served overseas in Manila and Korea. Type of Work: Aircraft control and cook.

PRESTON HARRY EISENSMITH
Technical Sergeant—Army Air Corps

Parents: Mr. and Mrs. Harry C. Eisensmith, 133 N. Main St. *Service:* Feb. 17, 1942 to Dec. 6, 1945. *Basic Training:* Keesler, Miss. Service Schools Attended: AAF Technical School (Radio), Scott Field, Ill. Assigned to Second Air Force. Served at sixteen air fields and bases throughout the United States. Type of Work: Radio operator and mechanic.

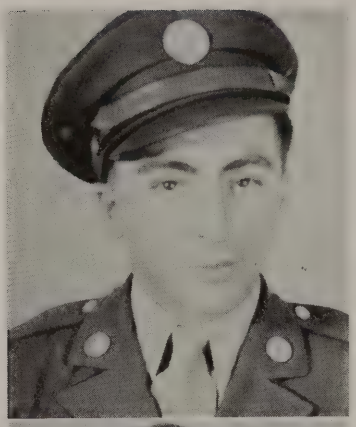

JAMES G. ELFNER
Private First Class—Army Air Corps

Father: Harry Elfner, R. D. 1, Wrightsville, Pa. *Service:* Feb. 5, 1943 to Dec. 7, 1945. Foreign Service: Sailed for overseas duty Oct. 25, 1943. *Basic Training:* Atlantic City, N. J. Service Schools Attended: Diesel Repair School. Assigned to 198th Technical School Squadron. Awarded: Good Conduct Medal, Philippines Liberation Ribbon with two stars, American Theatre Ribbon, World War II Victory Medal and Asiatic-Pacific Ribbon with two campaign stars (Northern Solomons and Southern Philippines). Served overseas in Guadalcanal, Solomon Islands and Philippine Islands. Type of Work: Diesel power man.

RAY W. ELFNER
Staff Sergeant—Army Air Corps

Father: Harry Elfner, R. D. 1, Wrightsville, Pa. Wife: Frances Elfner, East Prospect, Pa. Son: Randall J. Elfner. *Service:* July 22, 1941 to Nov. 14, 1945. Foreign Service: Sailed for overseas duty June 8, 1944. *Basic Training:* Brooks Field, Tex. Assigned to 41st Fighter Squadron, 35th Fighter Group. Awarded: Good Conduct Medal, American Theatre Ribbon, American Defense Ribbon, World War II Victory Medal, Philippines Liberation Ribbon with two stars and Asiatic-Pacific Ribbon with five campaign stars (New Guinea, Southern Philippines, Luzon, Western Pacific and Air Offensive Japan). Served overseas in New Guinea and the Philippines. Type of Work: Refueling unit operator.

RICHARD CHARLES ELINE
Staff Sergeant—Army

Parents: Mr. and Mrs. George W. Eline, 425 N. Franklin St. Wife: Louise Gemmill Eline, 425 N. Franklin St. *Service:* Aug. 12, 1943 to Jan. 31, 1946. Foreign Service: Jan. 26, 1945 to Aug. 15, 1945. *Basic Training:* Camp Stewart, Ga. Service Schools Attended: The Parachute School, Fort Benning, Ga. Assigned to 153rd Airborne Anti-Aircraft Battalion, 13th Airborne Division. Awarded: Good Conduct Medal, American Theatre Ribbon, World War II Victory Medal, Parachutists' Wings and ETO Ribbon with one campaign star (Central Europe). Served overseas in France. Type of Work: Gun and platoon sergeant in anti-tank parachute unit.

RAYMOND A. ELLIS
Motor Machinists Mate Second Class—Navy

Wife: Laura Bennington Ellis, 149 S. Franklin St. Daughter: Dorothy L. Ellis. *Service:* Dec. 3, 1943 to Jan. 9, 1946. Foreign Service: Began sea duty Oct. 16, 1944. *Basic Training:* Sampson, N. Y. Service Schools Attended: Dearborn Naval School, Dearborn, Mich.; Diesel Schools, Richmond, Va.; Advanced Diesel School, Beloit, Wis.; and Amphibious Training School, Little Creek, Va. Assigned to LSM-89 of the Fifth Fleet. Awarded: American Theatre Ribbon, Philippines Liberation Ribbon, World War II Victory Medal and Asiatic-Pacific Ribbon with one campaign star (Mindano). Served overseas all over the Pacific and in Japan. Type of Work: Motor machinist.

CARL AUGUSTUS ELSESSER
Machinists Mate First Class—Navy

Wife: E. Geraldine Meads Elsesser, 324 Atlantic Ave. Children: Fayne Marie and Carol Ann Elsesser. *Service:* April 13, 1943 to Dec. 18, 1945. Foreign Service: On sea duty during 1944 and 1945. *Basic Training:* Bainbridge, Md. Service Schools Attended: Philadelphia Navy Yard. Assigned to USS *Zaniah*, an auxiliary repair ship of the Third, Fifth and Seventh Fleets. Awarded: Asiatic-Pacific Ribbon and World War II Victory Medal. Served all over the Pacific. Type of Work: Machinist.

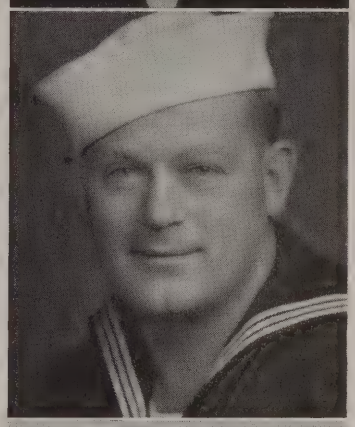

HARRY PAUL EMENHEISER
Carpenters Mate Third Class—Navy

Wife: Lydia Myers Emenheiser, 33 W. Broadway. *Service:* July 31, 1943 to Dec. 9, 1945. *Basic Training:* Bainbridge, Md. Assigned to Amphibious Corps. Served at Norfolk, Va.; Morro Bay, Calif.; San Burno, Calif.; Oceanside, Calif.; and Coronda, Calif. Awarded: American Theatre Ribbon and World War II Victory Medal. Type of Work: Repairing landing barges.

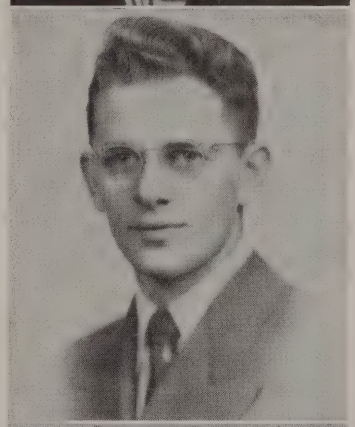

DAVID ALBERT EMIG
Hospital Apprentice First Class—Navy

Parents: Mr. and Mrs. A. S. Emig, 66 E. High St. *Service:* Feb. 14, 1945, to date. *Basic Training:* Sampson, N. Y. Service Schools Attended: Naval Hospital School, San Diego, Calif. Assigned to Naval Training Center, Bainbridge, Md. Type of Work: Clerical work and medical corpsman.

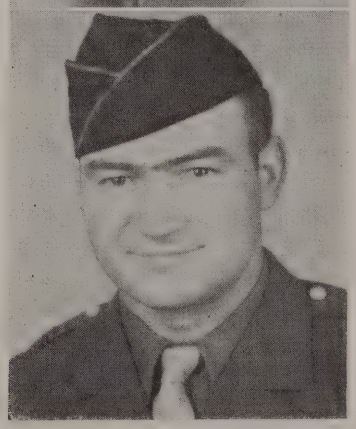

LUTHER K. ENFIELD
Corporal—Army

Father: Guy Enfield, R. D. 2, Felton, Pa. Wife: Dorcas Enfield, 132 N. Franklin St. Daughter: Joanne Delores Enfield. *Service:* Nov. 9, 1942 to Oct. 6, 1945. Foreign Service: Sailed for overseas duty Feb. 27, 1943. *Basic Training:* Camp Wheeler, Ga. Assigned to Infantry, Company (C), First Battalion, 39th Regiment. Served overseas in Tunisia, Sicily and France. Awarded: Distinguished Unit Citation, Combat Infantry Pin, Good Conduct Medal and three Battle Stars. Type of Work: Rifleman.

KENNETH LEROY EPPLEY
Private First Class—Army

Father: Clay Eppley, 318 Atlantic Ave. Wife: Betty Portner Eppley, R. D. 2, Red Lion, Pa. *Service:* April 7, 1943 to Jan. 18, 1946. Foreign Service: Dec. 15, 1943 to Jan., 1946. *Basic Training:* Camp Edwards, Mass. Assigned to 502nd Anti-Aircraft Artillery Battalion of the Seventh Infantry Division. Awarded: Good Conduct Medal, Philippines Liberation Ribbon, American Defense Ribbon, World War II Victory Medal and Asiatic-Pacific Ribbon with two campaign stars (Leyte and Okinawa). Served overseas in Hawaiian Islands, Leyte and Okinawa. Type of Work: Machine gunner.

RICHARD MARLYN EPPLEY
Private—Army

Mother: Flora E. Eppley, 318 Atlantic Ave. *Service:* April 30, 1946, to date. *Basic Training:* Camp Lee, Va. Assigned to 89th Quartermaster Company. Now serving at Camp Lee, Va.

CLARK EMANUEL EVELER
Private First Class—Army

Father: Emanuel Eveler, Brogueville, Pa. Wife: Olga Shaull Eveler, R. D. 2, Red Lion, Pa. Son: Robert C. Eveler. *Service:* Nov. 9, 1942 to March 1, 1944. Foreign Service: Sailed for overseas March 1, 1943. Served overseas in Sedjenane, Bizerte, North Africa, Troina and Sicily. *Basic Training:* Camp Wheeler, Ga. Assigned to Company C, 1st Battalion, 39th Infantry Regiment, and 9th Infantry Division. Awarded: Silver Star and Purple Heart. Wounds: Loss of right arm. Type of Work: Combat.

JOHN W. EVELER
Private First Class—Army

Father: Ora Eveler, R. D. 1, Windsor, Pa. Wife: Velma Leiphart Eveler, 44 East Ave. *Service:* July 29, 1943 to Feb. 1, 1946. Foreign Service: Jan. 26, 1945 to Aug. 12, 1945. *Basic Training:* Camp Stewart, Ga. Assigned to 153rd Airborne Anti-Aircraft Battalion, 13th Airborne Division. Awarded: Glider Badge, Good Conduct Medal, American Ribbon, World War II Victory Medal and ETO Ribbon with one campaign star (Central Europe). Served overseas in France. Type of Work: Machine gunner.

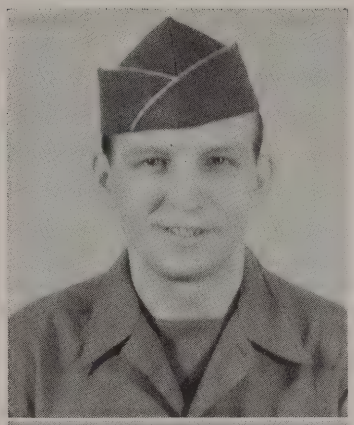

EUGENE WILEY FAKE
Private—Army

Mother: Elsie M. Kilgore, 173 N. Main St. Wife: Arlita Smith Fake, 85 First Ave. Son: Gene W. Fake. *Service:* Feb. 16, 1944 to Sept. 20, 1945. Foreign Service: Sailed for overseas duty July 28, 1944. *Basic Training:* Camp Blanding, Fla. Assigned to 337th Infantry Regiment of the 85th Infantry Division. Awarded: Combat Infantry Badge, Good Conduct Medal, ETO Ribbon with two campaign stars (Italy and Southern France) and the Purple Heart (wounded Oct. 6, 1944, at Vernello, Italy). Served overseas in Italy, France and Belgium. Type of Work: Rifleman.

CLARENCE ERVIN FAUTH
Shore Patrol (Specialist) First Class—Navy

Parents: Mr. and Mrs. Clarence Fauth, 43 W. Gay St. *Service:* July 24, 1943, to date. *Basic Training:* Great Lakes, Ill. Also served at New Orleans, La. Awarded: American Theatre Ribbon and World War II Victory Medal. Type of Work: Shore patrol.

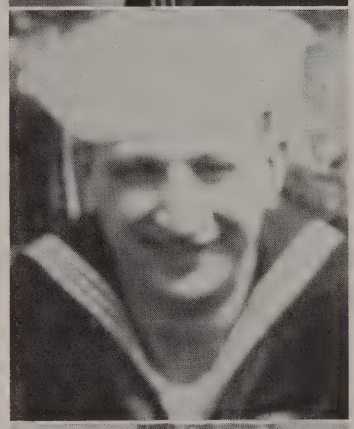

GEORGE W. FAUTH
Fireman First Class—Navy

Parents: Mr. and Mrs. C. E. Fauth, 43 W. Gay St. Wife: Amanda Fauth, 66 N. Main St. *Service:* Feb. 28, 1944 to Feb. 5, 1946. Foreign Service: May 15, 1944 to Nov. 21, 1945. *Basic Training:* Great Lakes, Ill. Assigned to USS *Pongganset* (AO-86), a tanker. Awarded: American Theatre Ribbon, Philippines Liberation Ribbon, World War II Victory Medal and Asiatic-Pacific Ribbon with two campaign stars. Served all over the Pacific and in Japan. Type of Work: Fireman.

JACOB KINARD FAUTH
Technician Fifth Grade—Army

Mother: Mrs. Ralph Fauth, 315 Maple St. *Service:* Dec. 28, 1944, to date. Foreign Service: Aug. 28, 1945, to date. *Basic Training:* Camp Wheeler, Ga. Service Schools Attended: Camp Rucker, Ala. Assigned to 739th Engineers Company. Awarded: Asiatic-Pacific Ribbon, Good Conduct Medal and World War II Victory Medal. Now serving in the Philippine Islands. Type of Work: Mechanic.

MERLE EUGENE FELTENSBERGER
Carpenters Mate First Class—Navy

Mother: Mrs. C. E. Ferree, 114 E. Broadway. *Service:* Aug. 18, 1942 to Oct. 22, 1945. Foreign Service: Sailed for overseas duty Dec. 4, 1942. *Basic Training:* Newport, R. I. Service Schools Attended: Motor Torpedo Boat Training Center, Melville, R. I. Assigned to a Motor Torpedo Boat Base of the Seventh Fleet.. Awarded: Asiatic-Pacific Ribbon with three campaign stars (New Guinea, Cape Gloucester and Admiralty Islands). Served overseas in Australia, New Guinea, Cape Gloucester and Admiralty Islands. Type of Work: Small craft maintenance.

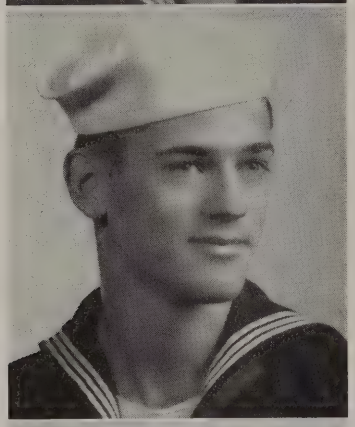

CARL EARL FERREE
Seaman First Class—Navy

Parents: Mr. and Mrs. Carl E. Ferree, 114 E. Broadway. *Service:* May 24, 1945, to date. *Basic Training:* Bainbridge, Md. Assigned to LST 515. Awarded: American Theatre Ribbon and World War II Victory Medal. Also served in Washington, D. C., and Ginmo Bay Base, Cuba.

HENRY DENTON FERREE
Yoeman Third Class—Navy

Mother: Laura Ferree, 119 Linden Ave. Wife: Elizabeth Ferree, rear 150 First Ave. Son: Eugene L. Ferree. *Service:* Nov. 21, 1942 to Nov. 11, 1945. Foreign Service: Sailed for overseas duty March 17, 1944. *Basic Training:* Bainbridge, Md. Service Schools Attended: Gunnery School, Little Creek, Va. Assigned to Merchant Ship and Destroyer Escort of the Atlantic Fleet. Awarded: American Theatre and ETO Ribbons. Served overseas in England and Ireland. Type of Work: Anti-aircraft gun crewman.

MARTIN LUTHER FERTNER
Pharmacists Mate Second Class—Navy

Parents: The late Mr. and Mrs. George Fertner, 33 W. High St. Wife: Ruth Elva Day Fertner, 229 N. Charles St. *Service:* Dec. 29, 1943 to Dec. 13, 1945. Foreign Service: Dec. 18, 1944 to Nov. 20, 1945. *Basic Training:* Sampson, N. Y. Service Schools Attended: Naval Medical School, Bethesda, Md. Assigned to the Hospital Corps. Awarded: American Theatre Ribbon, Asiatic-Pacific Ribbon and World War II Victory Medal. Served overseas on Tinian Island. Type of Work: Hospital work with both naval personnel and natives.

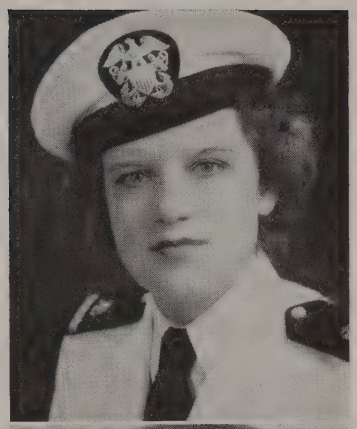

ESTHER LAMOTTE FIELD
Ensign—Navy Nurse Corps

Parents: Mr. and Mrs. Fred K. LaMotte, 334 N. Main St. Husband: Herbert E. Field, 128 N. Franklin St. *Service:* Nov. 15, 1944 to Jan. 16, 1946. Reported for duty at Portsmouth, Va. Served at the Philadelphia, Pa., Naval Hospital and Charleston, S. C., Naval Hospital. Awarded: American Theatre Ribbon. Type of Work: Nursing.

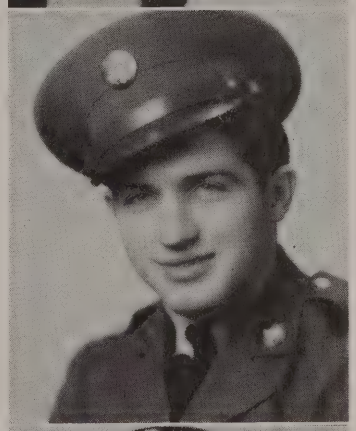

EUGENE W. FILLMORE
Private First Class—Army

Mother: Martha Fillmore Stine, 554 W. Broadway. Wife: Jessie Anstine Fillmore, 128 N. Franklin St. Daughter: Brenda Dee Fillmore. *Service:* Sept. 10, 1940 to Aug. 15, 1945. Foreign Service: March 24, 1943 to Aug. 8, 1945. *Basic Training:* Edgewood Arsenal, Md. Assigned to 222nd Quartermaster Company of the Sixth Army. Awarded: Presidential Unit Citation and Pacific Theatre Ribbon with one campaign star (Buna). Type of Work: Truck driver.

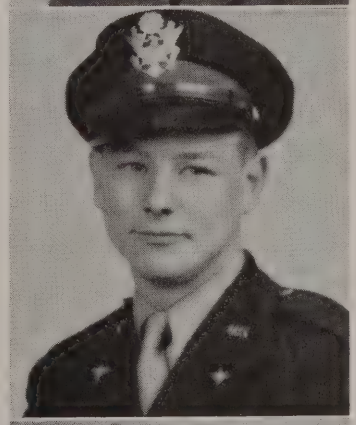

WALTER ALLEN FINK
First Lieutenant—Army Air Corps

Father: Albert E. Fink, 502 S. Duke St., York, Pa. Wife: Norma J. Grim Fink, 502 S. Duke St., York, Pa. *Service:* Sept., 1942 to March 17, 1946. Foreign Service: Sailed for overseas duty Nov. 11, 1944. *Basic Training:* San Antonio, Tex. Took Flight Training in Texas. Assigned to Combat Cargo Group. Awarded: American Theatre Ribbon, World War II Victory Medal and ETO Ribbon with three campaign stars (Balkans, Po Valley and Northern Appennes). Served overseas in Africa and Italy. Type of Work: Pilot.

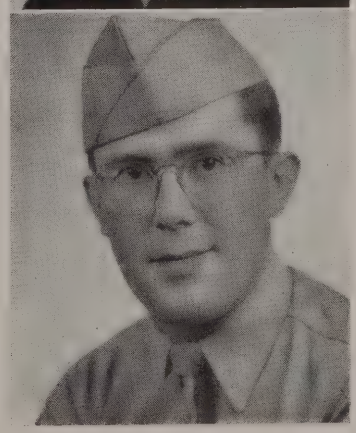

DALE EUGENE FIX
Staff Sergeant—Army Air Corps

Parents: Mr. and Mrs. A. D. Frey, 252 N. Main St. *Service:* Sept. 11, 1942 to Feb. 18, 1946. *Basic Training:* Miami Beach, Fla. Service Schools: AAF Technical Schools, Amarillo, Tex., and Chanute Field, Ill. Assigned to the AAF Squadron, 3rd Sea Search, ATT Squadron. Assigned to 111th AAF Base Unit (Sec. G), and 3539th AAF B. O. (Squadron C and C-4). Type of Work: B-24 crew chief.

CLARENCE ERNEST FLAHARTY
Private First Class—Army

Mother: Rachel Flaharty, R. D. 2, Felton, Pa. Wife: Gladys Flaharty, 27 N. Charles St. Daughter: Blanche Marie Flaharty. *Service:* April 29, 1944 to March 16, 1946. Foreign Service: Sailed for overseas Dec. 9, 1944. *Basic Training:* Camp Croft, S. C., and Camp McCoy, Wis. Assigned to 301st Engineers Combat Battalion of the 76th Infantry Division. Awarded: ETO Ribbon with three campaign stars (Ardennes, Rhineland and Central Germany) and World War II Victory Medal. Served overseas in England, France, Luxembourg and Germany. Type of Work: Bridge carpenter.

GLEN MARLIN FLINCHBAUGH
Seaman Second Class—Navy

Mother: Flora Flinchbaugh, 114 Henrietta St. *Service:* Feb. 11, 1946, to date. *Basic Training:* Camp Peary, Va. Assigned to 67th Company, Battalion B-7. Now stationed in Washington, D. C. Type of Work: Storekeeper.

HAROLD WOODROW FLINCHBAUGH
Storekeeper Second Class—Navy

Father: George Flinchbaugh, 206 N. Franklin St. *Service:* June 3, 1943 to April 20, 1946. Foreign Service: Aug. 24, 1943 to April 20, 1946. *Basic Training:* U. S. Naval Training Station, Sampson, N. Y. Foreign Service: Hollandia Operation, Truk, Satawan, Ponape, Raid, Capture and Occupation of Saipan and Guam, and Western Caroline Island Operation (capture and occupation of the Southern Palau Islands along with assaults on the Philippine Islands). Assigned to U. S. Naval Reserve. Awards: American Theatre Ribbon, Asiatic-Pacific Campaign Ribbon (four bronze stars), Philippines Liberation Campaign Ribbon and World War II Victory Medal. Type of Work: Storekeeper.

PERRY ALBERT FLINCHBAUGH
Private First Class—Army Air Corps

Parents: Mr. and Mrs. Fred Flinchbaugh, 23 N. Charles St. Daughter: Paula Audrey Flinchbaugh, 23 N. Charles St. *Service:* March 28, 1944 to May, 1946. *Basic Training:* Camp Shelby, Miss. Service Schools Attended: Demolition and Aircraft Mechanics' Schools. Assigned to 247th AAF Base Unit. Served at Salina, Kan. Type of Work: Aircraft mechanic.

ROBERT HENRY FLINCHBAUGH
Staff Sergeant—Army

Parents: Mr. and Mrs. Robert Flinchbaugh, 106 W. Broadway. Wife: Dorothy Flinchbaugh, 1706 Monroe St., York, Pa. Daughter: Joyce Elaine Flinchbaugh. *Service:* Feb. 23, 1943 to Nov. 24, 1945. Foreign Service: Sept. 3, 1944 to Nov., 1945. *Basic Training:* Fort Lewis, Wash. Assigned to 114th Infantry Regiment of the 44th Infantry Division. Awarded: Good Conduct Medal, Distinguished Unit Badge, American Theatre Ribbon, World War II Victory Medal, ETO Ribbon with three campaign stars (Northern France, Central Europe and Rhineland) and the Purple Heart (shrapnel wounds in the back Nov. 30, 1944, at Struth, France). Served overseas in France, Germany and Austria. Type of Work: Section leader and platoon sergeant, light machine gun unit.

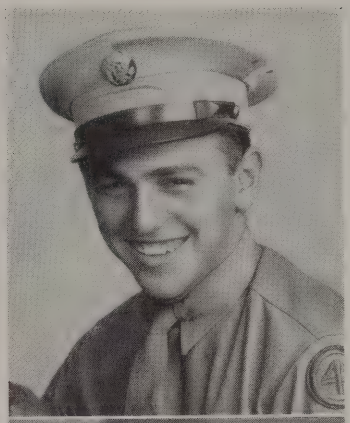

WALDO EMANUEL FLINCHBAUGH
Private First Class—Army

Father: Emanuel Flinchbaugh, 27 Henrietta St. Service: Feb. 17, 1942 to July 16, 1945. Foreign Service: Sailed for overseas duty June 20, 1942. *Basic Training:* Camp Roberts, Calif. Assigned to 32nd Infantry Division. Served overseas in Australia and New Guinea Islands. Awarded: Good Conduct Medal, Combat Infantry Badge, Purple Heart (wounds in arm and shoulder) and Pacific Theatre Ribbon with two campaign stars (Buna and Douodora). Type of Work: Rifleman; repairman for stoves and lanterns.

WILLIAM S. FLINCHBAUGH
Corporal—Army Air Corps

Parents: Mr. and Mrs. Curvin Flinchbaugh, 667 S. Main St. Wife: Constance Seachman Flinchbaugh, 667 S. Main St. Son: William S. Flinchbaugh. *Service:* June 16, 1944 to Jan. 26, 1946. *Basic Training:* Buckley Field, Colo. Service Schools Attended: Radio Mechanics' School, Truax Field, Wis.; Electronics School, Chanute Field, Ill., and Radar School, Boca Raton, Fla. Assigned to 1441st Base Unit. Awarded: American Theatre Ribbon, Good Conduct Medal and World War II Victory Medal. Type of Work: Radar and radio maintenance.

JOHN ATKINS FLURY
Technician Fifth Grade—Army

Parents: Mr. and Mrs. Edward Flury, R. D. 3, York, Pa. Wife: Theda Roseman Flury, 122 S. Franklin St. *Service:* Aug. 12, 1943 to Sept. 15, 1945. *Basic Training:* Camp Stewart, Ga. Schools Attended: Fire Control M4 and M7, AA Directors, Aberdeen, Md., and Anti-Aircraft Artillery, 657 Machine Gun Battery (AA) Airborne. Assigned to 305th Ordnance (AA), 301st H. M. Ord. Co. (F. A.) and Co. A, 31st Bat. I. R. T. C. Awarded: Good Conduct Medal. Type of Work: Artillery repair and armorer artificer.

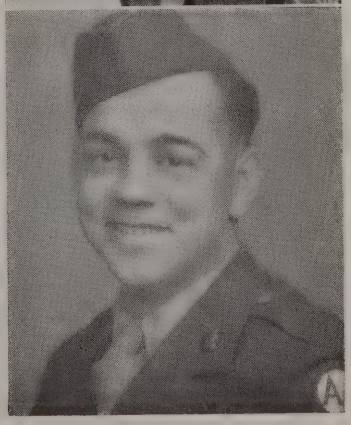

DENTON WILLIAM FOLCKOMER
Private First Class—Army

Parents: Mr. and Mrs. Charles Folckomer, 521 W. Broadway. Wife: Odell Folckomer, 270 W. Cottage Place, York, Pa. *Service:* Aug. 14, 1943 to Sept. 15, 1945. *Basic Training:* North Camp Hood, Tex. Also served at Fort Ord, Calif.; Camp Beale, Calif., and Camp White, Ore. Awarded: American Theatre Ribbon, Good Conduct Ribbon and World War II Victory Medal. Type of Work: Machine gunner.

ELVIN HENRY FOLCKOMER
Private First Class—Army Air Corps

Parents: Mr. and Mrs. Charles Folckomer, W. Broadway. Wife: Gaye Folckomer, Windsor, Pa. Children: Judith Ann and Charles Henry Folckomer. *Service:* Aug. 8, 1942 to Dec. 11, 1945. Foreign Service: Sailed for overseas duty Feb. 7, 1945. *Basic Training:* Camp Wheeler, Ga. Service Schools Attended: Military Police School. Assigned to 857th Military Police Company and 16th Fighter Squadron, 51st Fighter Group. Awarded: American Theatre Ribbon, Good Conduct Ribbon, World War II Victory Medal and Asiatic-Pacific Ribbon with two campaign stars. Served overseas in India, China and Egypt. Type of Work: Driving the Burma Road in truck convoy hauling gasoline from India to China.

JAMES B. FOREMAN
Technician Fifth Grade—Army

Parents: Mr. and Mrs. Curvin N. Foreman, 29 E. Gay St. *Service:* March 13, 1943 to Jan. 14, 1946. Foreign Service: Oct. 10, 1943 to Dec. 30, 1945. *Basic Training:* Camp Hahn, Calif. Assigned to 972nd Signal Service Battalion. Awarded: Meritorious Unit Citation, World War II Victory Medal, Good Conduct Medal and Asiatic-Pacific Ribbon. Served overseas in Hawaii. Type of Work: Telephone switchboard operator and repairman.

ALLEN ALBRIGHT FREY
Yoeman Third Class—Navy

Parents: Mr. and Mrs. A. Scott Frey, 137 First Ave. Wife: Dorcas S. Frey, 137 First Ave. Son: Terry Allen Frey. *Service:* March 29, 1944 to Dec. 20, 1945. *Basic Training:* Camp Peary, Va. Assigned to Navy Air Corps. Awarded: American Theatre Ribbon and World War II Victory Medal. Served at Charlestown, R. I. Type of Work: Yoeman in operations and personnel offices.

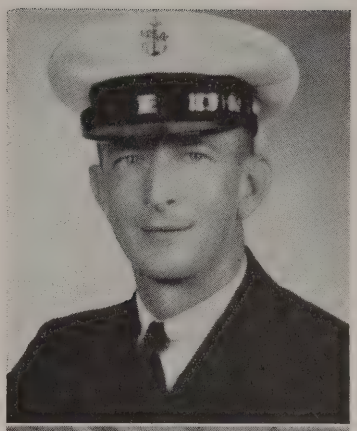

CLARENCE EDWIN FREY
Chief Machinists Mate—Seabees

Mother: Sarah E. Frey, 404 N. Main St. Wife: Esther S. Frey, 225 N. Main St. Daughter: Dorothea R. *Service:* June 3, 1943 to Oct. 12, 1945. Foreign Service: Sailed for overseas duty Nov. 20, 1943. *Basic Training:* Camp Peary, Va. Service Schools Attended: Gunnery School. Assigned to 15th Special Battalion and 19th Special Battalion. Awarded: American Theatre Ribbon, Asiatic-Pacific Ribbon with one campaign star and a Unit Commendation. Served overseas in Dutch New Guinea, New Guinea, Buna and Australia. Type of Work: Chief baker and also armament work.

DALLAS WARREN FREY
Seaman First Class—Navy

Father: A. W. Frey, R. D. 1, Red Lion, Pa. Wife: Dorothy Rebecca Frey, 403 W. Broadway. Children: William W., and Brenda Dee. *Service:* May 9, 1944 to April 19, 1945. Foreign Service: July 2, 1944. *Basic Training:* Camp Peary, Va. Assigned to L.S.T. Served overseas: Panama and Asiatic-Pacific. Wounds: Back, hip and leg.

DENTON WILBERT FREY
Corporal—Army

Parents: Mr. and Mrs. John L. Frey, R. D. 1, Red Lion, Pa. Wife: Thelma Frey, 21 Howard St. *Service:* Dec. 30, 1942 to Nov. 17, 1945. Foreign Service: July 25, 1943 to Nov., 1945. *Basic Training:* Jefferson Barracks, Mo. Assigned to 924th Engineers (Aviation). Awarded: Good Conduct Medal, World War II Victory Medal and ETO Ribbon with five campaign stars (Normandy, Rhineland, Northern France, Ardennes and Central Europe). Served overseas in Scotland, France and Germany. Type of Work: Truck driver.

EARL RICHARD FREY
Technician Fifth Grade—Army

Father: Wilson H. Frey, 362 W. Maple St., Dallastown, Pa. Wife: Margaret Warner Frey, R. D. 2, Felton, Pa. Children: Carole Jane, Earl R., Jr., and Mark W. Frey. *Service:* March 15, 1944 to Feb. 19, 1946. Foreign Service: May 28, 1945 to Jan. 27, 1946. *Basic Training:* Fort Sill, Okla. Service Schools Attended: 24th Corps University, Korea. Assigned to 589th Engineers Pontoon Bridge Company. Awarded: Good Conduct Medal, American Theatre Ribbon, World War II Victory Ribbon and Asiatic-Pacific Ribbon. Served overseas in Hawaii, Iwo Jima, Okinawa and Korea. Type of Work: Driver and mail clerk.

LUTHER SCOTT FREY
Sergeant—Army

Father: Chester E. Frey, 15 W. South St., York, Pa. Wife: Nettie A. Frey, 67 First Ave. Son: Clarence S. Frey. *Service:* Jan. 2, 1945, to date. Foreign Service: June 6, 1945, to date. *Basic Training:* Camp Wheeler, Ga. Presently assigned to Third Military Railway Service, Kyoto Division. Also served with 11th Air Cargo Resupply Squadron. Awarded: World War II Victory Medal and Asiatic-Pacific Ribbon with one campaign star (Luzon). Served overseas in Manila, Luzon and Japan. Type of Work: Passenger agent in the Nagoya, Japan, Station.

ROBERT EUGENE FREY
Yoeman Third Class—Navy

Mother: Beulah Frey, 263 N. Main St. *Service:* March 8, 1944 to May, 1946. *Basic Training:* Bainbridge, Md. Service Schools Attended: Yoeman's School, Bainbridge, Md. Assigned to USS *Falcon* (ASR-2), Submarine Rescue Vessel, and also served at New London, Conn. Type of Work: Business machine operator.

CHARLES HARVEY GABRIEL
Captain—Army

Father: Rev. G. C. Gabriel, Lewisburg, Pa. Service: Aug. 13, 1940, to date. Foreign Service: Sailed for overseas duty July 1, 1942. *Basic Training:* Fort Meyer, Va. Service Schools Attended: Cavalry School, Fort Riley, Kan., and Command and General Staff School, Fort Leavenworth, Kan. Assigned to the Office of Strategic Services. Now stationed at Fort Bliss, Tex. Awarded: ETO Ribbon, Asiatic-Pacific Ribbon with three campaign stars, American Theatre Ribbon and American Defense Ribbon. Served overseas in Africa, Sicily, Italy, China and Burma. Type of Work: Command.

KENNETH WILLIAM GABRIEL
Storekeeper Second Class—Navy

Father: Rev. Grover C. Gabriel, 109 S. Sixth St., Lewisburg, Pa. Wife: Gladys I. Gabriel, 25 N. Sherman St., York, Pa. *Service:* Aug. 7, 1943 to Jan. 4, 1946. Foreign Service: Feb. 28, 1944 to Dec. 10, 1945. *Basic Training:* Great Lakes, Ill. Service Schools Attended: Storekeepers' School, Great Lakes, Ill. Assigned to payroll department. Awarded: Asiatic-Pacific Ribbon, American Theatre Ribbon and World War II Victory Medal. Served overseas in Pearl Harbor. Type of Work: Clerical.

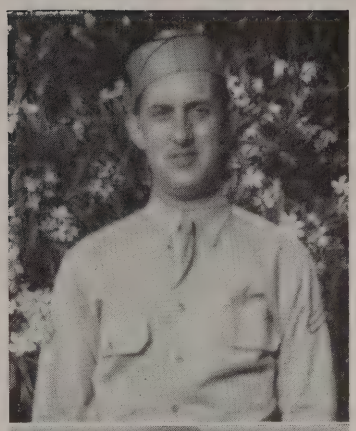

LESTER GARNER
Technician Fourth Grade—Army

Father: William Garner, 205 S. Main St. *Service:* Feb. 8, 1940 to June 11, 1945. Foreign Service: Sailed for overseas duty April 18, 1941. Assigned to Coast Artillery. Awarded: American Defense Service Ribbon with star, American Theatre Ribbon and Good Conduct Medal. Type of Work: Cook.

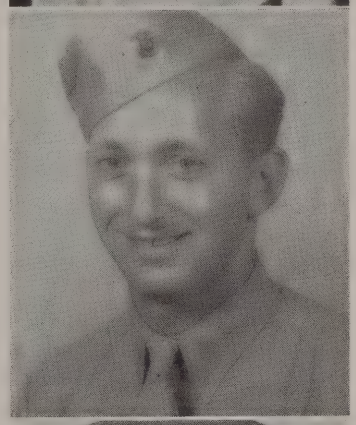

JAMES FREDRICK GARNER
Corporal—Marine Corps

Father: Harry C. Garner, R. D. 2, Red Lion, Pa. Wife: Jean Wise Garner, 128 E. Broadway. Son: Robert S. Garner. *Service:* Oct. 7, 1942 to Dec. 15, 1945. Foreign Service: Sailed for overseas duty on Dec. 2, 1943. *Basic Training:* Parris Island, S. C. Service Schools Attended: Automotive Mechanic School at New River, N. C. Assigned to 155th Howitzer, 5th Battalion. Awarded: Good Conduct Medal. Type of Work: Diesel mechanic.

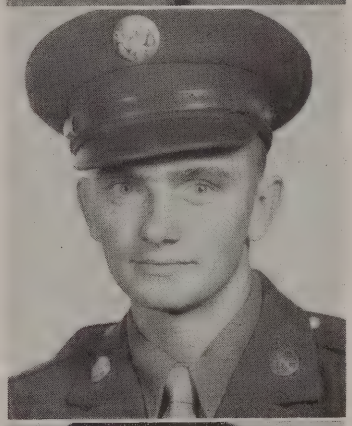

LENUS LEROY GEESEY
Private—Army

Mother: Miriam Geesey, 200 N. Franklin St. *Service:* Sept. 24, 1945, to date. Foreign Service: March 15, 1946, to date. *Basic Training:* Camp Joseph Robinson, Ark. Assigned to Third Infantry Division. Awarded: ETO Ribbon, World War II Victory Medal, Unit Citation and French Citation. Served overseas in France and Germany. Now stationed at Bad Wildungen, Germany. Type of Work: Clerk typist.

PERRY ELMER GEESEY
Petty Officer Second Class—Navy

Parents: Mr. and Mrs. John H. Wise, 55 E. High St. Wife: Helen A. Geesey, 55 E. High St. Son: James Geesey. Entered service Oct. 7, 1942. *Basic Training:* Great Lakes, Ill. Assigned to USS *Mallory,* Atlantic Patrol. Suffered frozen legs while on duty. Torpedoed Feb. 7, 1943, and floated in water for eight hours before being rescued by Coast Guard. Served overseas in Iceland, England and Bermuda. Type of Work: Repairman.

CHARLES BRUCE GEMMILL
Staff Sergeant—Army

Mother: Cora R. Gemmill, 89 N. Main St. Wife: Helen A. Gemmill, 272 W. Maple St., York, Pa. *Service:* April 29, 1944 to July, 1946. Foreign Service: Nov. 6, 1944 to June, 1946. *Basic Training:* Camp Croft, S. C. Assigned to 338th Infantry Regiment of the 85th Infantry Division. Awarded: Combat Infantry Badge, Good Conduct Medal, World War II Victory Medal and ETO Ribbon with three campaign stars for service in Italy. Served overseas in Italy. Type of Work: Supply sergeant.

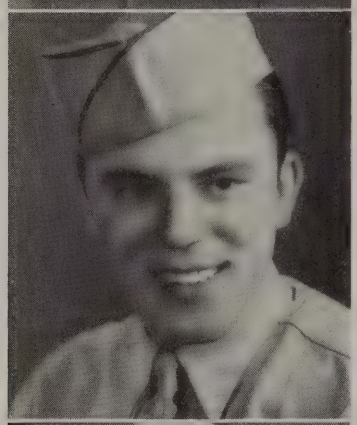

JOHN SHERMAN GEMMILL
Technician Fourth Grade—Army

Wife: Lorna Gemmill, 11 Taylor Ave. *Service:* March 31, 1943 to Nov. 11, 1945. Foreign Service: Dec. 16, 1943 to Nov. 1, 1945. *Basic Training:* Camp Edwards, Mass. Assigned to 502nd Anti-Aircraft Battalion of the Seventh Infantry Division. Awarded: Good Conduct Medal, Philippines Liberation Ribbon with two stars, World War II Victory Medal, the Purple Heart (wounded on Leyte) and Asiatic-Pacific Ribbon with two campaign stars (Leyte and Okinawa). Served overseas in Hawaii, New Guinea, Leyte, Okinawa and Guam. Type of Work: Machine gunner.

ORAM DAVID GEMMILL
Sergeant—Army Air Corps

Father: Oram H. Gemmill, Red Lion, Pa. Wife: Frances Gemmill, 1811 Willow St., Austin 22, Tex. *Service:* Sept. 3, 1942 to Feb. 8, 1946. Foreign Service: Sept., 1945, to Feb., 1946. *Basic Training:* Austin, Tex. Awarded: American Theatre Ribbon, World War II Victory Medal and Asiatic-Pacific Ribbon. Served overseas in Hawaii.

RANDALL BISKER GEMMILL
Technician Fifth Grade—Army

Father: Oram H. Gemmill, Red Lion, Pa. Wife: Marion E. McCleary Gemmill, R. D. 2, Red Lion, Pa. *Service:* March 26, 1941 to July 8, 1945. Foregn Service: Sailed for overseas duty Jan. 23, 1942. *Basic Training:* Camp Croft, S. C. Assigned to 132nd Infantry Regiment of the Americal Division. Awarded: American Defense Ribbon, Good Conduct Medal, World War II Victory Medal, Philippines Liberation Ribbon with one star and Asiatic-Pacific Ribbon with two campaign stars (Guadalcanal and Northern Solomons). Served overseas in Australia, Guadalcanal, Northern Solomons and Southern Philippines. Type of Work: Truck driver.

RUSSELL A. GEMMILL
First Lieutenant—Army

Parents: Mr. and Mrs. Wallace M. Gemmill, 508 W. Broadway. Wife: Elva Flinchbaugh Gemmill, Oak Heights, Pa. Daughter: Nancy Gemmill. *Service:* Commissioned a Second Lieutenant May 26, 1932. Called to active duty Jan. 21, 1942. Retired from active duty Sept. 2, 1943. Service Schools Attended: Field Artillery Extension School and Sabotage Control School. Served with 578th Field Artillery Battalion, Internal Security Forces, Office of the Provost Marshal General and Military Intelligence Service. Type of Work: Military intelligence.

WALLACE DUNCAN GEMMILL
Private—Army

Parents: The late Mr. and Mrs. Clarence Gemmill, Red Lion, Pa. Wife: Mildred Anna Gemmill, 47 S. Main St., Manchester, Pa. Children: Deborah Ann and Daryl Duane Gemmill. *Service:* Feb. 16, 1944 to May 4, 1944. *Basic Training:* Camp Lee, Va. Assigned to Quartermaster Corps. Type of Work: Depot supply.

WILBUR EVERETT GEMMILL
Seaman Second Class—Navy

Parents: Mr. and Mrs. Andrew Gemmill, 152 First Ave. Wife: Marie Hildebrand Gemmill, 24 W. High St. *Service:* Dec. 3, 1943 to Aug. 14, 1944. *Basic Training:* Sampson, N. Y. Service Schools Attended: Gunnery School. Assigned to destroyer escort. Type of Work: Mess cook and gunner.

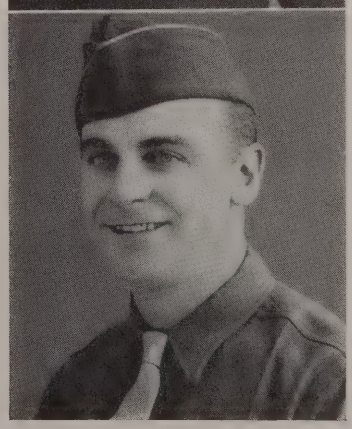

EDWARD ALLEN GENTZLER
Technician Fifth Grade—Army

Father: Harvey Gentzler, 7 Dewey Ave. (North York), York, Pa. Wife: Nora M. Householder Gentzler, 310 W. Broadway. *Service:* Sept. 16, 1943 to Nov. 26, 1945. Foreign Service: Sailed for overseas duty March 14, 1944. *Basic Training:* Fort Riley, Kan. Assigned to Reconnaissance Unit of the 90th Infantry Division. Served overseas in Scotland, France, Belgium, Luxembourg, Czechoslovakia and Germany. Awarded: Bronze Star Medal, Good Conduct Medal, World War II Victory Medal and ETO Ribbon with five campaign stars (Normandy, Northern France, Rhineland, Ardennes and Central Europe). Type of Work: Reconnaissance.

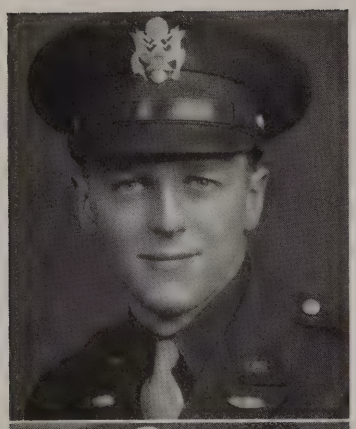

ALLEN EUGENE GILBERT
First Lieutenant—Army Air Corps

Parents: Mr. and Mrs. James Gilbert, East Prospect, Pa. Wife: Adelia Gilbert, 66 N. Main St. *Service:* July 21, 1941 to Feb. 10, 1946. Foreign Service: March 29, 1944 to Nov., 1945. *Basic Training:* Brooks Field, Tex. Service Schools Attended: Armored Force School, Fort Knox, Ky.; Aerial Observation School, Brooks Field, and Aerial Gunnery School, Harlingen, Tex. Assigned to 47th Liaison Squadron, Ninth Air Force. Awarded: American Defense Ribbon, American Theatre Ribbon, World War II Victory Medal and ETO Ribbon with four campaign stars (Northern France, Rhineland, Ardennes and Central Europe). Served overseas in England, France and Germany. Type of Work: Aerial reconnaissance and engineering officer.

DALE DAVID GIPE
Technician Fifth Grade—Army

Mother: Edith Gipe, 714 W. Broadway. Wife: Dorothea Frey Gipe, N. Main St. *Service:* Jan. 5, 1943 to Nov. 19, 1945. Foreign Service: Dec. 17, 1944 to June 12, 1945. *Basic Training:* Fort McClellan, Ala. Assigned to 3539th Ordnance Company of the Seventh Army. Served overseas in Scotland, England, France and Germany. Awarded: World War II Victory Medal, American Theatre Ribbon and ETO Ribbon with two campaign stars (Central Europe and Rhineland). Type of Work: Automobile painter.

EMORY ALLEN GIPE
Private First Class—Marines

Mother: Edith Gipe, 714 W. Broadway. Wife: Mary Gipe, 725 W. Broadway. *Service:* Oct. 11, 1943 to Nov. 7, 1945. Foreign Service: Admiralty Island and Hawaii. *Basic Training:* Parris Island, S. C. Service Schools Attended: Camp Lejuene, N. C., Rifle School. Assigned to Company F, 2nd Battalion, 25th Regiment, and 4th Division of Infantry. Type of Work: Garrison forces and combat training.

HAROLD FRANKLIN GIPE
Lieutenant—Coast Guard

Wife: Beatrice Gipe, 1023 High St., Pottstown, Pa. Son: David Richard Gipe. *Service:* June 26, 1942 to Jan. 13, 1946. Foreign Service: Sailed for overseas duty Aug. 16, 1945, on USS *Cambria*. *Basic Training:* Fort McHenry, Md. Service Schools Attended: Pre-Commissioning Training Center. Assigned to Coast Guard. Campaigns: Nagasaki Operation. Awards: Navy Commendation Ribbon. Type of Work: Commanding officer; senior watch officer.

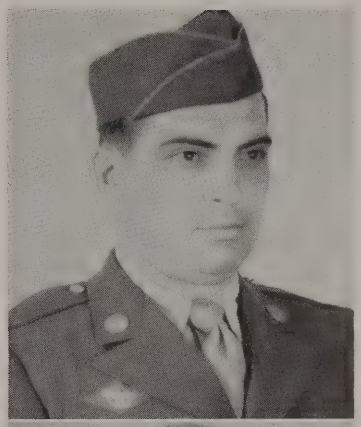

LLOYD M. GIPE
Technical Sergeant—Army Air Corps

Mother: Mrs. Harry Elfner, R. D. 1, Wrightsville, Pa. *Service:* June 30, 1942 to Nov. 1, 1945. Foreign Service: Feb. 2, 1944 to Nov., 1945. *Basic Training:* Keesler Field, Miss. Service Schools Attended: Lowry Field, Colo., Technical School. Assigned to 462nd Bomb Group, 58th Wing, 20th Air Force. Awarded: Good Conduct Medal, World War II Victory Medal, Distinguished Unit Citation with two clasps and Asiatic-Pacific Ribbon with five campaign stars (India-Burma, Central Burma, Palembang-Sumatra, Japan and China). Served overseas in India, Burma, China, Sumatra and Japan. Type of Work: Chief armament inspector.

MYLES E. GIPE
Private First Class—Army

Mother: Edith Gipe, 714 W. Broadway. *Service:* June 27, 1941 to Sept. 3, 1945. Foreign Service: July 24, 1942 to June, 1945. *Basic Training:* Fort Eustis, Va. Assigned to 720th Military Police Battalion. Awarded: American Defense Ribbon, Philippines Liberation Ribbon, Good Conduct Medal and Asiatic-Pacific Ribbon with two campaign stars (New Guinea and Luzon). Served overseas in Australia, New Guinea and Luzon. Type of Work: Traffic control and guard duty.

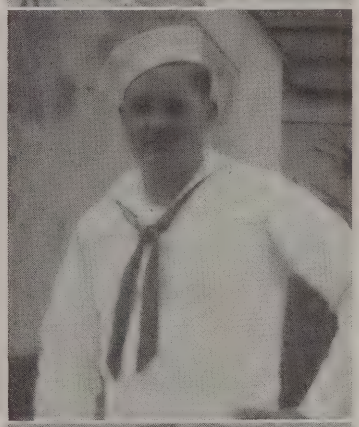

WALDO EMERSON GLADFELTER
Seaman First Class—Navy

Father: James O. Gladfelter, Felton, Pa. Wife: Ferne L. Gladfelter, Felton, Pa. Children: Robert and Linda Lou Gladfelter. *Service:* May 9, 1944, to 1946. Foreign Service: Began sea duty Aug. 14, 1944. *Basic Training:* Camp Peary, Va. Service Schools Attended: Gunnery School, Camp Sheldon. Assigned to the *George Seger*, a Liberty ship. Awarded: ETO Ribbon, Asiatic-Pacific Ribbon, American Theatre Ribbon and World War II Victory Medal. On convoy duty in the Atlantic. Type of Work: Carpenter.

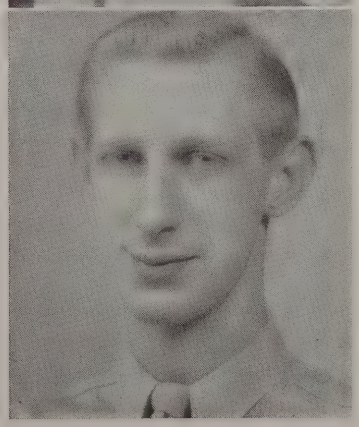

DONALD JAMES GLEN
Private First Class—Army

Parents: Rev. and Mrs. J. Stewart Glen, 123 W. Broadway. Wife: Margaret Cox Glen, 123 W. Broadway. *Service:* July 1, 1943 to Oct. 1, 1944. Served at University of Pennsylvania Dental College, Philadelphia, Pa. Assigned to 3305th SU. Type of Work: Student in Dental Surgery.

WAYNE BUTLER GLENN
Technician Fifth Grade—Army

Parents: Mr. and Mrs. Earl F. Glenn, 669 W. Broadway. Wife: Ruth H. Heffner Glenn, 3713 Wheeler Rd., S.E., Washington, D. C. Daughter: Lynda Charlene Glenn. *Service:* Jan. 27, 1944 to Oct. 15, 1945. Foreign Service: Sailed for overseas duty July 15, 1944. *Basic Training:* Fort McClellan, Ala. Assigned to First Battalion, 117th Infantry Regiment of 30th Infantry Division. Awarded: Bronze Star Medal, Good Conduct Medal, ETO Ribbon with four campaign stars (Northern France, Rhineland, Ardennes and Central Germany) and World War II Victory Medal. Type of Work: Rifleman.

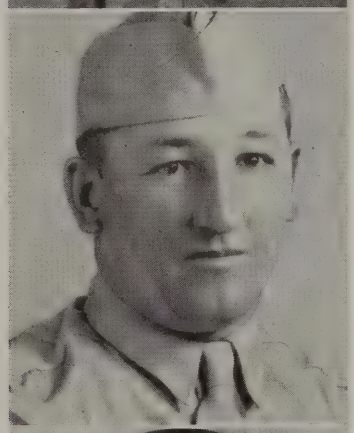

CHARLES WESTLEY GLESSNER
Technician Fifth Grade—Army

Mother: Mary E. Glessner, 1131 W. Poplar St., York, Pa. Wife: Geraldine Glessner, 1632 W. Market St., (West) York, Pa. *Service:* May 4, 1943 to Oct. 16, 1945. Foreign Service: Sailed for overseas duty Feb. 27, 1944. *Basic Training:* Camp Maxey, Tex. Service School Attended: Motor Mechanics' School, Camp Maxey, Tex. Assigned to 157th Combat Engineers Battalion. Awarded: World War II Victory Medal, ETO Ribbon with two campaign stars (Normandy and Northern France) and the Purple Heart (suffered wounds of the abdomen and the right arm). Served overseas in England and France. Type of Work: Truck driver and mechanic.

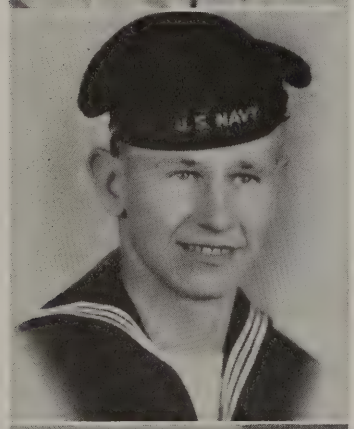

CREIGHTON E. GLUSCO
Seaman First Class—Navy

Mother: Pauline Glusco, 29 E. High St. *Service:* Jan. 10, 1945, to date. Foreign Service: Began sea duty in 1945. *Basic Training:* Sampson, N. Y. Service Schools Attended: Gunnery School, Sampson, N. Y. Assigned to USS *Los Angeles,* a cruiser. On sea duty to China. Awarded: Asiatic-Pacific Ribbon, American Theatre Ribbon and World War II Victory Medal.

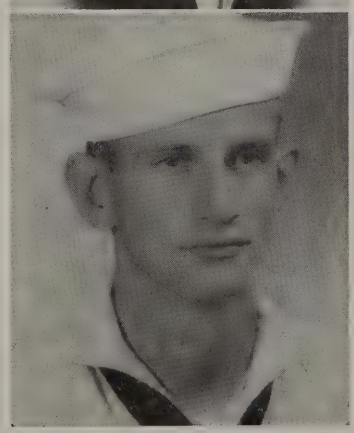

GERALD E. GLUSCO
Coxswain—Navy

Mother: Pauline Glusco, 29 E. High St. *Service:* May 8, 1944 to May 25, 1946. Foreign Service: On sea duty during 1944 and 1945. *Basic Training:* Camp Peary, Va. Service Schools Attended: Torpedo School. Assigned to USS *Owen* and USS *Wann,* Destroyers of Task Force 58. Awarded: Pacific Theatre Ribbon with five campaign stars, Philippines Liberation Ribbon with one star and American Theatre Ribbon. Served all over the Pacific. Type of Work: Coxswain.

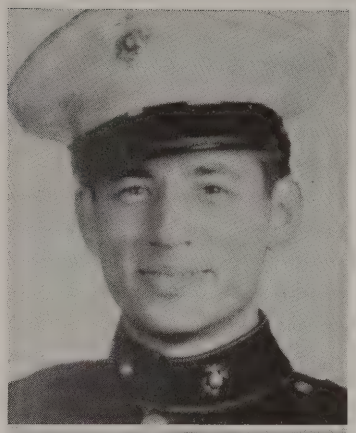

KENNETH CURTIS GODFREY, SR.
Private First Class—Marines

Father: Curtis E. Godfrey, R. D. 2, Red Lion, Pa. Wife: May J. Godfrey, R. D. 1, Dallastown, Pa. Children: Kenneth Curtis, Jr., and Darlene Audrey Godfrey. *Service:* May 9, 1944 to Dec. 12, 1945. Foreign Service: Sailed for overseas duty Nov. 24, 1944. *Basic Training:* Parris Island, S. C. Service Schools Attended: Guard School, Philadelphia Navy Yard. Assigned to the 21st Regiment of the Third Marine Division. Awarded: Presidential Citation, American Theatre Ribbon, World War II Victory Medal and Asiatic-Pacific Ribbon with one campaign star (Iwo Jima). Served overseas in Iwo Jima, Guam, Hawaii and Marshall Islands. Type of Work: Mortarman.

KENNETH RICHARD GOHEEN
Seaman Second Class—Navy

Mother: Florence Tyson, Red Lion, Pa. *Service:* May 9, 1944 to Feb. 2, 1946. Foreign Service: Sailed for overseas duty March 19, 1945. *Basic Training:* Camp Peary, Va. Service Schools Attended: Bainbridge Signal School, Md. Assigned to LSM 343, Fifth Fleet. Awarded: American Theatre Ribbon, Asiatic-Pacific Ribbon with one campaign star (Okinawa) and World War II Victory Medal. Served overseas in Pearl Harbor, Guam, Saipan, Okinawa and Japan. Type of Work: Visual communications.

ARCHIE THEODORE GOHN
Corporal—Army Air Corps

Parents: Mr. and Mrs. John T. Gohn, 155 S. Franklin St. Wife: Gladys Gipe Gohn, 227 W. High St. Daughter: Glenda E. Gohn. *Service:* Jan. 5, 1943 to Oct. 16, 1945. Foreign Service: Sailed for overseas duty March 23, 1944. *Basic Training:* Atlantic City, N. J. Service Schools Attended: Transportation School. Assigned to 647th Bomb Squadron, 410th Bomb Group. Awarded: American Theatre Ribbon, World War II Victory Medal, Good Conduct Medal and ETO Ribbon with four campaign stars (Rhineland, Northern France, Normandy and Air Offensive Europe). Served overseas in Scotland, England and France. Type of Work: Truck driver.

GEORGE WILLIAM GOHN
Seaman—Navy

Father: Claud S. Gohn, 250 E. Broadway. Wife: Olga R. LaMotte Gohn, 250 E. Broadway. *Service:* Sept. 6, 1943 to March 17, 1944. *Basic Training:* Great Lakes, Ill. Served at the same place.

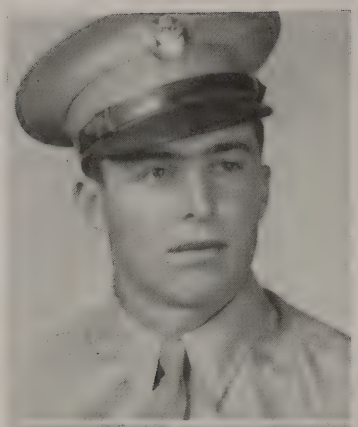

JOHN GOHN, JR.
Staff Sergeant—Army Air Corps

Parents: Mr. and Mrs. John T. Gohn, 155 S. Franklin St. Wife: Janet Trout Gohn, R. D. 7, York, Pa. Son: Albert T. Gohn. *Service:* Feb. 7, 1943 to Feb. 20, 1946. *Basic Training:* Miami Beach, Fla. Service Schools Attended: Armament Schools, Buckley Field, Colo., and Lowery Field, Colo.; Aerial Gunnery School, Tyndall Field, Fla.; Aerial Gunnery Instructor School, Fort Myers, Fla., and B-29 Gunnery School, Harlingen Field, Tex. Assigned to Air Forces Training Command. Awarded: American Theatre Ribbon and World War II Victory Medal. Type of Work: Aerial gunnery instructor.

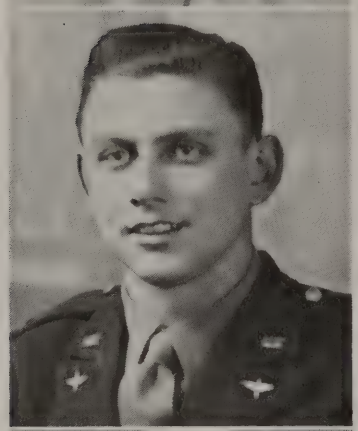

WALTER LEROY GOHN
Captain—Army

Mother: Rachel Bentzel, 2595 W. Philadelphia St., York, Pa. Father of Sonja R. Gohn, 638 W. Broadway. *Service:* June 27, 1941 to July 3, 1945. Foreign Service: Aug. 5, 1942 to June 1, 1944. *Basic Training:* Middletown, Pa., Air Depot. Assigned to 64th Troop Carrier Squadron. Served overseas in England, Africa, Sicily and Italy. Awarded: Presidential Unit Citation and ETO Ribbon with five campaign stars (Algeria-French Morocco, Tunisia, Sicily, Naples-Foggia and Rome-Arno). Type of Work: Staff intelligence personnel.

HOLLIDAY LEON GOLDMAN
Electronics Technicians Mate First Class—Navy

Parents: Mr. and Mrs. William Goldman, 237 W. High St. Wife: Mary Schmuck Goldman, 413 W. Broadway. *Service:* March 4, 1943 to Feb. 24, 1946. Foreign Service: Began sea duty June, 1944. *Basic Training:* Bainbridge, Md. Service Schools Attended: Pre-Radio School, Michigan City, Ind.; Bliss Eectrical School, Washington, D. C.; Advanced Radio Materiel School, Treasure Island, Calif., and Fleet Radar School, Pearl Harbor. Assigned to USS *Eldorado*, LCC 60154, an amphibious control vessel of the Fifth Fleet. Awarded: American Theatre Ribbon, World War II Victory Medal, Commendation Task Force 54, Commendation Com-Pac and Asiatic-Pacific Ribbon with three campaign stars (Iwo Jima, Okinawa and Philippines). Served overseas all over the Pacific. Type of Work: Radar and radar repair.

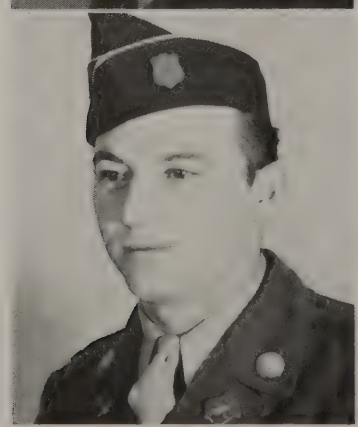

WILLIAM KENNETH GRAFTON
Staff Sergeant—Army

Mother: Mary Grafton, Rocks, Md. Wife: Ida M. Grafton, 847 W. Broadway. Daughter: Ruth Ellen Grafton. *Service:* March 2, 1943 to Oct. 22, 1945. Foreign Service: Sept. 15, 1944 to July 15, 1945. *Basic Training:* Fort Lewis, Wash. Assigned to the 71st Regiment of the 44th Infantry Division. Awarded: Silver Star Medal, American Theatre Ribbon, Good Conduct Medal, World War II Victory Medal, Combat Infantry Badge and ETO Ribbon with three campaign stars (Northern France, Rhineland and Central Europe). Served overseas in France, Austria and Germany. Type of Work: Section leader.

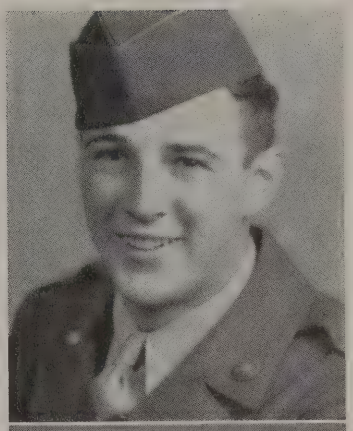

ROBERT E. GRAHAM
First Sergeant—Army

Parents: Mr. and Mrs. Furnace Graham. Wife: Evangeline Day Graham, 222 S. Main St. *Service:* April 7, 1943 to Jan. 18, 1946. Foreign Service: Sailed on *Montecello* Dec. 14, 1943. *Basic Training:* Camp Edwards, Mass. Assigned to Field Artillery Headquarters Battery, 225th Field Artillery, 7th-24th Corps. Observers School-Height Finders School. Served overseas in Pearl Harbor, Oahu, Leyte, Philippine Islands, Okinawa and Shima. Type of Work: Battery supervisor.

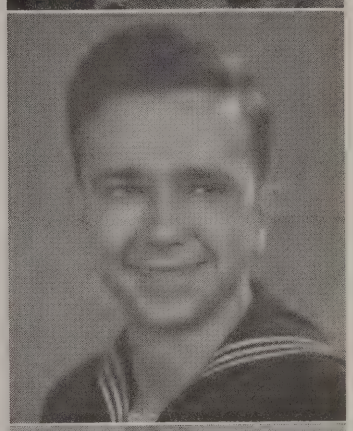

BERNARD HOVIS GRIM
Seaman Second Class—Navy

Parents: Mr. and Mrs. E. C. Grim, 251 N. Main St. Wife: Marguerite Page Grim, 103 N. Main St. Son: Larry Bernard Grim. *Service:* Oct. 27, 1942 to Jan. 18, 1946. *Basic Training:* Bainbridge, Md. Service Schools Attended: Ordnance School, Jacksonville, Fla., also served as instructor one year there; also attended Firemen's Schools, St. Louis, Mo., and Minneapolis, Minn. Served at Shoemaker, Calif., too. Type of Work: Ordnance.

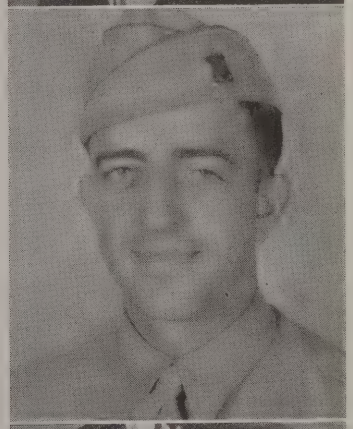

FRANCIS WALTER GRIMM
Sergeant—Army

Parents: Mr. and Mrs. Parke E. Grimm, 100 Henrietta St. Wife: Arlene Miller Grimm, 28 S. Pine St. Son: Curvin F. Grimm. *Service:* Feb. 18, 1941 to Oct. 28, 1945. *Basic Training:* Fort Story, Va. Service Schools Attended: Army Air Forces School of Applied Tactics. Assigned to 71st Coast Artillery Anti-Aircraft Battalion. Awarded: American Theatre Ribbon, American Defense Ribbon, Good Conduct Medal and World War II Victory Medal. Also served in Washington, D. C. Type of Work: Chief of section, anti-aircraft searchlight unit.

HAROLD RAY GRIM
Second Lieutenant—Army Air Corps

Parents: Mr. and Mrs. Ray Grim, 6 W. Lancaster St. *Service:* July 13, 1943 to Nov. 25, 1945. Foreign Service: Bombed Berlin, Oranienberg, Kiel, Bremen, Hamburg, Ulm, Dresden, Leipzig and Ruhr. *Basic Training:* Greensboro, N. C. Service Schools Attended: University of Toledo, Ellinton Field; Harlington Army Air Field and Selman Field, La. Assigned to AAF 708 Bomb, Sa. 447 Bomb Gp., 3rd Air Division, 8th AF. Awarded: Air Medal, four Oak Leaf Clusters and three Battle Stars. Type of Work: Aerial observer and celestial navigator.

JACOB LUTHER GRIM, JR.
Staff Sergeant—Army Air Corps

Parents: Mr. and Mrs. Jacob L. Grim, 102 E. Broadway. *Service:* July 25, 1942 to Nov. 2, 1945. Foreign Service: Sailed for overseas duty March 13, 1944. *Basic Training:* Camp Wheeler, Ga. Service Schools Attended: B-24 Factory School. Assigned to 824th Bomb Squadron, 484th Bomb Group, 15th Air Force. Awarded: Good Conduct Medal, American Theatre Ribbon, World War II Victory Medal, Distinguished Unit Badge with Oak Leaf Cluster and ETO Ribbon with seven campaign stars (Rome-Arno, Northern France, Southern France, Rhineland, Northern Apennines, Balkans and Po Valley). Served overseas in Italy. Type of Work: Airplane mechanic and engineer.

MARLET WALLACE GRIM
Technician Fourth Grade—Army

Parents: Mr. and Mrs. Sterling H. Grim, 248 S. Main St. Wife: Dorothy Rupp Grim, R. D. 1, Red Lion, Pa. *Service:* March 15, 1944 to March 31, 1946. Foreign Service: Oct. 31, 1944 to March 20, 1946. *Basic Training:* Army Air Base, New Orleans, La. Service Schools Attended: Technical Training at Fort Francis E. Warren, Wyo. Assigned to 3061st Ordnance Company. Awarded: Good Conduct Medal, Asiatic-Pacific Ribbon, American Theatre Ribbon and World War II Victory Medal. Served overseas in Alaska. Type of Work: Radiator repairman.

NORMAN DEAN GRIM
Private—Army Air Corps

Parents: Mr. and Mrs. Jacob L. Grim, 102 E. Broadway. *Service:* Jan. 9, 1946, to date. *Basic Training:* Keesler Field, Miss. Service Schools Attended: Teletype School, Scott Field, Ill. Assigned to 3505th AAF Base Unit, Scott Field, Ill.

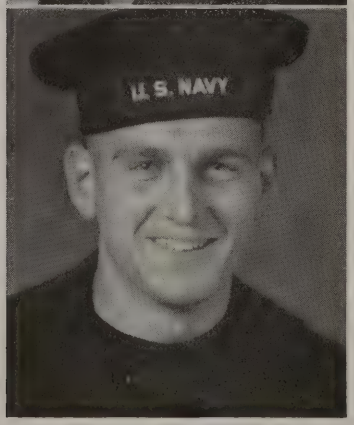

PALMER W. GRIM
Seaman First Class—Navy

Parents: Mr. and Mrs. Walter L. Grim. *Service:* Oct., 1943 to Jan. 17, 1946. Foreign Service: Sailed Dec. 26, 1943. *Basic Training:* Great Lakes, Ill. Assigned to USS *Ramsay*, Seal Beach, Calif. Served overseas in Gilbert Islands, Marshall Islands and Hawaiian Islands. Type of Work: Deck work on mine layer.

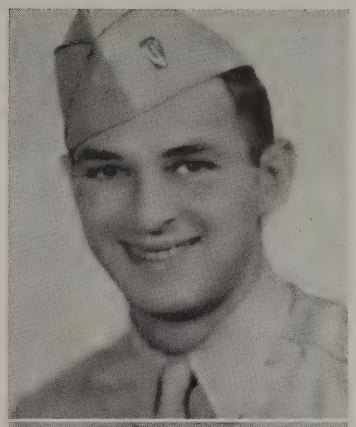

PAUL EDWIN GRIM
Technician Third Grade—Army

Father: Walter E. Grim, 509 S. Main St. Wife: Helen I. Grim, 509 S. Main St. *Service:* Nov. 18, 1943 to Jan. 16, 1946. Sailed for overseas duty July 25, 1944. *Basic Training:* Camp Blanding, Fla. Service Schools Attended: Automotive Section, Infantry School, Fort Benning, Ga. Assigned to 17th Airborne Division. Awarded: American Theatre Ribbon, World War II Victory Medal and ETO Ribbon with three campaign stars (Ardennes, Rhineland and Central Europe). Served overseas in Scotland, England, France and Germany. Type of Work: Automotive mechanic.

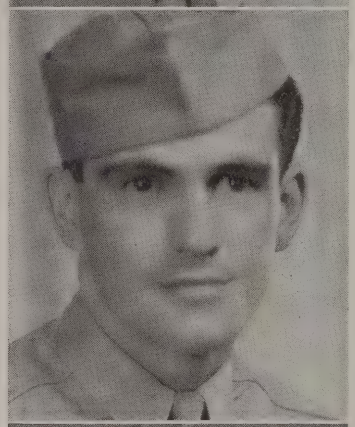

QUENTIN DAVID GRIM
Private First Class—Army

Parents: Mr. and Mrs. Harry A. Grim, 505 S. Main St. Wife: Janet V. Grim, 505 S. Main St. Son: Gregory Lee Grim. *Service:* Feb. 28, 1944 to Jan. 14, 1946. Foreign Service: Sailed for overseas duty Aug. 9, 1944. *Basic Training:* Indiantown Gap, Pa. Assigned to 377th Infantry Regiment of the 95th Infantry Division. Awarded: American Theatre Ribbon, Good Conduct Medal, Combat Infantry Badge, World War II Victory Medal, ETO Ribbon with two campaign stars (Northern France and Rhineland) and the Purple Heart (loss of left leg, fractures of right foot and shrapnel wounds of right foot). Served overseas in England, France and Germany. Type of Work: Infantryman.

RICHARD EUGENE GRIM
Technical Sergeant—Army

Parents: Mr. and Mrs. Jacob L. Grim, 102 E. Broadway. *Service:* April 7, 1943 to Dec. 22, 1945. Foreign Service: Sailed for overseas duty Aug. 19, 1944. *Basic Training:* Camp Mackall, N. C. Service Schools Attended: The Parachute School, Fort Benning, Ga. Assigned to 193rd Parachute Infantry Regiment of the 17th Airborne Division. Awarded: American Theatre Ribbon, Good Conduct Medal, World War II Victory Medal, Parachutists' Wings with one star (Parachute jump across the Rhine), ETO Ribbon with three campaign stars and bronze invasion arrowhead (Ardennes, Rhineland and Central Europe) and the Purple Heart (shrapnel wound in hand). Served overseas in England, France, Belgium and Germany. Type of Work: Infantryman.

WALTER HOVIS GRIM
Captain—Army Air Corps

Parents: Mr. and Mrs. E. C. Grim, 251 N. Main St. Wife: Dorothy Gordy Grim, 120 Dean St., West Chester, Pa. *Service:* May 29, 1942 to Dec. 1, 1945. Foreign Service: Flew from United States for overseas duty March 8, 1943. *Basic Training:* Baker's Field, Calif. Service Schools Attended: Pilots' School, Marfa, Tex. Assigned to 442nd Troop Carrier Group, 304th Troop Carrier Squadron. Awarded: American Theatre Ribbon, Unit Citation, ETO Ribbon with stars and the Purple Heart (wounded in face over Normandy June 6, 1944). Served overseas in England, France and Germany. Type of Work: Troop carrier pilot.

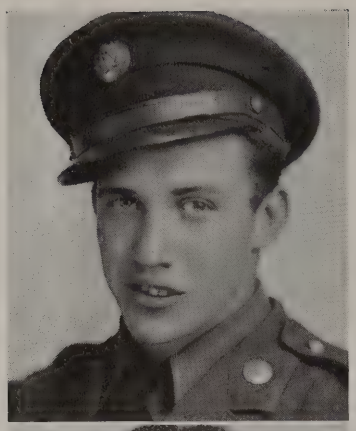

JOSEPH M. GRIMM
Technician Fifth Grade—Army

Mother: Edna Grimm, R. D. 1, Felton, Pa. *Service:* Dec. 29, 1942 to Jan. 29, 1946. *Basic Training:* Fort McClellan, Ala. Foreign Service: Sailed for overseas duty July 11, 1944. Served in France and Germany. Assigned to 547th Ordnance Company. Awarded: Unit Citation and ETO Ribbon with three campaign stars (Northern France, Rhineland and Central Europe). Type of Work: Artillery.

RICHARD RALPH GROSKLOS
Specialist (A) First Class—Navy

Father: E. F. Grosklos, 709 Philadelphia St., Indiana, Pa. Wife: Virginia Minnich Grosklos, 739 W. Broadway. Children: John Richard, and Thomas Minnich Grosklos. *Service:* March 11, 1944 to Jan. 17, 1946. *Basic Training:* Great Lakes Service School, and Physical Instruction School, Bainbridge, Md. Assigned to Lido Beach, L. I., N. Y. Type of Work: Amphibious training instructor.

CHARLES ARTHUR GROTHE
Seaman First Class—Navy

Parents: Mr. and Mrs. Charles E. Grothe, Red Lion, Pa. Wife: Nellie M. Wayne Grothe, R. D. 2, Red Lion, Pa. Children: Shirley Ann and Judy Lynn Grothe. *Service:* May 9, 1944 to Nov. 28, 1945. *Basic Training:* Camp Peary, Va. Service Schools Attended: Gunner Mates' School, Camp Peary, Va. Also stationed at Bainbridge, Md. Type of Work: Gun repair and maintenance.

HENRY A. GROVE
Machinists Mate Third Class—Navy

Parents: Mr. and Mrs. A. F. Grove, Red Lion, Pa. Wife: Irene C. Grove, 138 S. Main St. Daughter: Patricia I. Grove. *Service:* March 30, 1944 to Jan. 16, 1946. Foreign Service: Nov. 10, 1944 to Dec. 17, 1945. *Basic Training:* Camp Peary, Va. Service Schools Attended: Group III, S S Norfolk, Va. Assigned to Chester T. O'Brien D E 42, 7th Fleet. Awarded: Pacific Theatre Ribbon, American Theatre Medal, Philippines Liberation Medal and World War II Victory Medal. Type of Work: Machinist.

HICY L. GROVE
Sergeant—Army

Mother: Maggie Grove, 623 S. Main St. *Service:* Aug. 8, 1942 to Oct. 5, 1945. *Basic Training:* Atlantic City, N. J. Service Schools Attended: Meat Cutting School, Maxwell Field, Ala. Assigned to 2132nd Army Air Force Base Unit. Awarded: American Theatre Ribbon and World War II Victory Medal. Type of Work: M. P. duty and butcher.

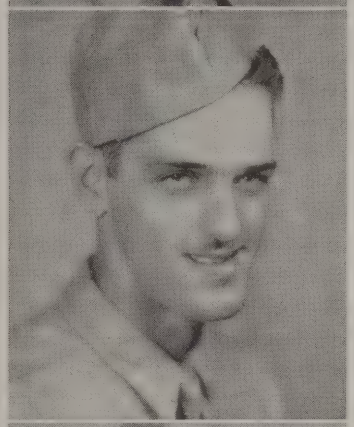

MARCELLUS ALPHONUS GROVE
Private First Class—Army

Father: Clayton S. Grove, Felton, Pa. Wife: Charlotte Grove, 30 Pleasant Ave. Daughter: Jolene Grove. *Service:* April 29, 1944 to July 17, 1945. Foreign Service: Sailed for overseas duty Nov. 23, 1944. *Basic Training:* Camp Croft, S. C. Service Schools Attended: Truck Driving Schools. Assigned to 1st Battalion. Served in Europe, France, Germany, Belgium and Luxembourg. Awarded: Unit Citation, Good Conduct Ribbon, Combat Infantry Badge and European Theatre Ribbon with two battle stars. Type of Work: Rifleman.

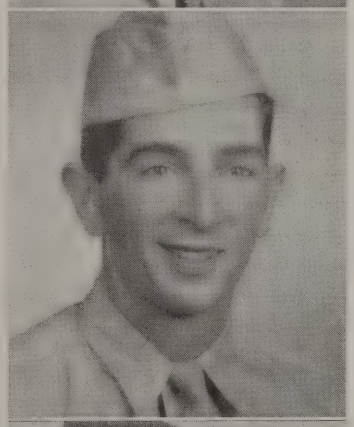

NORMAN EUGENE GROVE
Technician Fifth Grade—Army

Parents: Mr. and Mrs. Otis D. Grove, 304 N. Franklin St. Wife: Evelyn S. Zech Grove, 234 W. Broadway. Children: Barry and Roland Grove. *Service:* April 4, 1945, to date. Foreign Service: Oct. 5, 1945, to date. *Basic Training:* Camp Wheeler, Ga. Assigned to the 221st Medical Company of the 11th Airborne Division. Serving overseas in Japan. Type of Work: Medical.

PAUL O. GROVE
Private First Class—Army

Parents: Mr. and Mrs. Otis D. Grove, 302 N. Franklin St. *Service:* April 7, 1943 to Jan. 18, 1946. Foreign Service: Sailed for overseas duty Dec. 16, 1943, from Camp Stoneman, Calif., on the *Montirelle.* *Basic Training:* Camp Edwards, Mass. Assigned to AAA-CA, 502nd Battalion, 7th Division. Served overseas in Leyte, Philippine Islands, Okinawa and Ryukyus Islands. Awarded: Good Conduct Ribbon, Philippines Liberation Ribbon with two bronze stars, Asiatic-Pacific Theatre Service Medal with two bronze stars and Arrowhead, and Victory Medal. Type of Work: Cannoner, 90mm.

PAUL M. GROVE
Private First Class—Army

Mother: Sarah Grove, Oak Heights, Pa. Wife: Pauline Grove, Oak Heights, Pa. Son: Paul P. Grove. *Service:* Aug. 26, 1943 to Jan. 13, 1944. *Basic Training:* Camp Grant, Ill. Served at same camp. Type of Work: Medical.

PAUL EDWARD GROVE
Sergeant—Army Air Corps

Wife: Theda Grove, 11 Taylor Ave. *Service:* May 28, 1942 to Nov. 21, 1945. *Basic Training:* Fort Riley, Kan. Assigned to Air Force Company, 244th Headquarters Battalion. Type of Work: Criminal investigation.

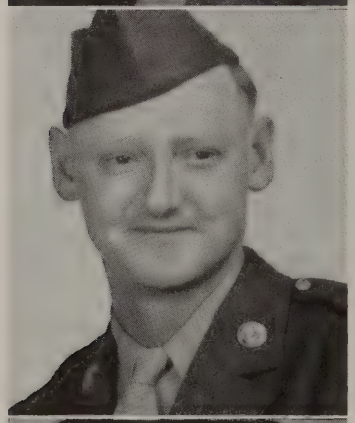

ROY FILMORE GROVE
Technician Fourth Grade—Army

Father: John Grove, R. D. 1, Felton, Pa. Wife: Carrie Mundis Grove, 31 W. Gay St. *Service:* Oct. 18, 1943 to April 6, 1946. Foreign Service: Oct. 20, 1944 to March 15, 1946. *Basic Training:* Camp Siebert, Ala. Assigned to Chemical Warfare Branch. Awarded: Asiatic-Pacific Ribbon, American Theatre Ribbon, Good Conduct Medal and World War II Victory Medal. Served overseas in New Guinea, Hollandia and Philippines. Type of Work: Chemical warfare.

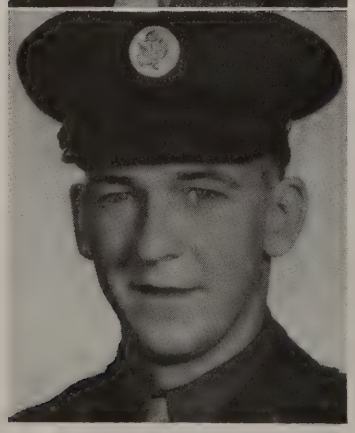

ROBERT WILLIAM GULDEN
Technical Sergeant—Army

Wife: Mary Louise Gulden, 523 McKenzie St., York, Pa. *Service:* Feb. 14, 1942 to Oct. 10, 1945. Foreign Service: Sailed for overseas duty Dec. 5, 1943. *Basic Training:* Camp Wheeler, Ga. Assigned to 121st Infantry Regiment of the 8th Infantry Division. Awarded: Good Conduct Medal, American Theatre Ribbon, World War II Victory Medal and ETO Ribbon with silver star for five campaigns (Normandy, Brittany, Rhineland, Central Germany and Northern Germany). Served overseas in Ireland, France and Germany. Type of Work: Platoon sergeant.

CLIFFORD SHEFFER GUNNETT
Private First Class—Army

Father: H. S. Gunnett, 15 Manheim St., York, Pa. Wife: Romaine McGuigan Gunnett, 60 E. High St. Son: Barry McGuigan Gunnett. *Service:* April 29, 1944 to May 13, 1946. *Basic Training:* Camp Grant, Ill. Service Schools Attended: Clerical School, Camp Grant, Ill. Served at Camp Grant, Ill. Assigned to the Infantry. Awarded: American Theatre Ribbon, Good Conduct Medal and World War II Victory Medal. Type of Work: Clerical.

REV. JAMES HAROLD GUY
Captain—Corps of Chaplains (Army Air Corps)

Father: Dr. F. W. Guy, New Castle, Pa. Wife: Charlotte Kohler Guy, 9 W. Ridley Ave., Ridley Park, Pa. Children: Charlotte Elizabeth and James Harold Guy, Jr. *Service:* July 11, 1943 to Feb. 15, 1946. Service Schools Attended: Army Chaplains' School, Harvard University, and Chaplains' Advanced Training School, San Antonio, Tex. Assigned to Third Air Force. Served at Drew Field, Fla.; Barksdale Field, La., and Sarasota Air Base, Fla. Awarded: American Theatre Ribbon and World War II Victory Medal. Type of Work: Chaplain.

GILBERT LEE HAHN, JR.
Seaman First Class—Navy

Parents: Mr. and Mrs. Gilbert L. Hahn, Sr., 342 Atlantic Ave. *Service:* Aug. 1, 1945, to date. Foreign Service: Began sea duty in 1945. *Basic Training:* Bainbridge, Md. Assigned to USS *Hancock*, an aircraft carrier. Awarded: Asiatic-Pacific Ribbon. Now serving in the Pacific. On sea duty to Pearl Harbor, Guam, Saipan, Admiralty Islands and Okinawa. Type of Work: Storekeeper.

GEORGE WILLIAM HAINES
Lieutenant (Senior Grade)—Navy

Parents: Mr. and Mrs. Harry L. Haines, 220 N. Main St. Wife: Doris Mauch Haines, 220 N. Main St. Daughter: Susan Haines. *Service:* Dec. 10, 1942 to Jan. 21, 1946. Foreign Service: On sea duty Sept. 27, 1943 to June 6, 1945. *Basic Training:* Princeton, N. J., Naval Training School. Service Schools Attended: Coast Artillery School, Camp Davis, N. C., and Anti-Aircraft Training Centers, Newport, R. I., and Dam Neck, Va. Assigned to USS LCT (G) 68, a gunboat of the Seventh Fleet, also served at Sampson, N. Y., after return from sea duty. Awarded: Philippines Liberation Ribbon with two stars, American Theatre Ribbon, World War II Victory Medal and Asiatic-Pacific Ribbon with four campaign stars (Moratai, Leyte, Mindoro and Luzon). Served all over the Pacific. Type of Work: Gunnery officer and deck watch officer.

ROBERT KEEPORTS HAKE
Technician Fifth Grade—Army Air Corps

Mother: Sara Ellen Hake, R. D. 1, Laurel, Pa. *Service:* May 1, 1943 to Dec. 20, 1945. Foreign Service: Sailed for overseas duty Jan. 25, 1944. *Basic Training:* Camp Pickett, Va. Assigned to the Fifth Air Force. Awarded: American Theatre Ribbon, Good Conduct Medal, World War II Victory Medal, Philippines Liberation Ribbon and Asiatic-Pacific Ribbon with six campaign stars. Served overseas in New Guinea, Philippines and Okinawa. Type of Work: Driver and mail clerk.

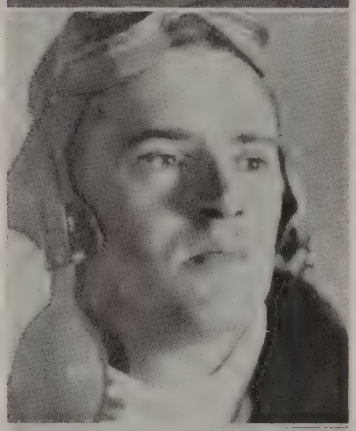

SYLVAN WARREN HAKE
Aviation Machinists Mate First Class—Navy

Mother: Ida L. Hake, 171 S. Franklin St. *Service:* April 24, 1942 to Oct. 17, 1945. Foreign Service: April 10, 1943 to July, 1945. *Basic Training:* Great Lakes, Ill. Service Schools Attended: AMM School, Chicago, Ill., and NAGS School, Jacksonville, Fla. Assigned to Torpedo Squadron 12, USS *Essex*, an aircraft carrier of the Fifth Fleet. Awarded: Air Medal (participation in first carrier plane attack on Toyko), three gold stars in lieu of Air Medal for action during Okinawa and Iwo Jima Campaigns, Gunners' Wings with three stars and Asiatic-Pacific Ribbon with eight campaign stars (Marcus, Rabaul, Wake, Tarawa, Truk, Iwo Jima, Okinawa and Japan). Served overseas all over the Pacific. Type of Work: Mechanic, turret gunner and radio man on torpedo planes.

DOLORES ADELLE HALL
Private—WAC

Father: Frank E. Hengle, 3240 Kenyon Ave., Baltimore, Md. Husband: Donald N. Hall, 637 Lincoln St., York, Pa. Son: Gregg Anthony Hall. *Service:* April 16, 1943 to Aug. 21, 1943. *Basic Training:* Daytona Beach, Fla. Also served at Newport, R. I. Assigned to 1108th Harbor Defense Engineers Company. Type of Work: Clerical.

DONALD NORMAN HALL
Corporal—Army Air Corps

Parents: Mr. and Mrs. Charles H. Hall, 317 First Ave. Wife: Dolores Hengle Hall, 637 Lincoln St., York, Pa. Son: Gregg Anthony Hall. *Service:* March 31, 1943 to Jan. 15, 1946. Foreign Service: Sailed for overseas duty Dec. 1, 1943. *Basic Training:* Sheppard Field, Tex. Service Schools Attended: Automotive School, San Antonio, Tex. Assigned to 593rd Air Service Squadron, 389th Air Service Group. Awarded: Good Conduct Medal, Unit Citation, World War II Victory Medal and Asiatic-Pacific Ribbon with one campaign star (Okinawa). Served overseas in Hawaii and Okinawa. Type of Work: Automotive mechanic.

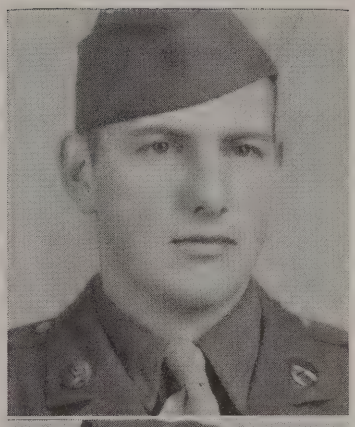

WILBUR GRAFTON HALL
Technician Third Grade—Army

Parents: Mr. and Mrs. Charles Hall, 317 First Ave. Wife: Portia Ritz Hall, 140 N. Main St. Children: Patricia Ann, Jan Donald, Portia Ritz, Jr., and Lorraine Lee. *Service:* Dec. 14, 1944 to Feb. 10, 1946. Foreign Service: Sailed for overseas duty April 21, 1945. *Basic Training:* Camp Croft, S. C. Assigned to Headquarters Detachment, 3rd Infantry. Awarded Decorations: Presidental Unit Citation, Croix de Guerre, Good Conduct Medal, World War II Victory Medal and ETO Medal with one bronze star. Type of Work: Supply sergeant for Division Headquarters.

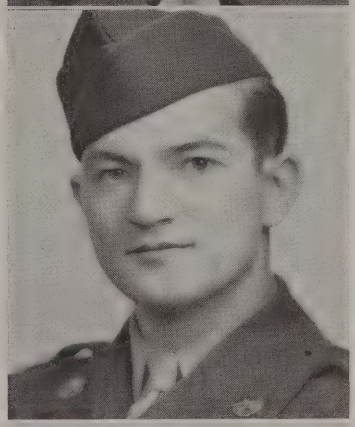

MAURICE EUGENE HAMILTON
Technician Fifth Grade—Army

Parents: Mr. and Mrs. M. C. Hamilton, 155 W. Gay St. *Service:* April 7, 1943 to Jan. 1, 1946. Foreign Service: Dec. 15, 1943 to Dec., 1945. *Basic Training:* Camp Edwards, Mass. Assigned to 502nd Anti-Aircraft Artillery Gun Battalion (Semi-Mobile). Awarded: Good Conduct Medal, Philippines Liberation Ribbon with two stars, American Theatre Ribbon, World War II Victory Medal and Asiatic-Pacific Ribbon with two campaign stars (Southern Philippines and Ryukyus). Served overseas in Hawaii, Leyte, Okinawa and Korea. Type of Work: Radio operator.

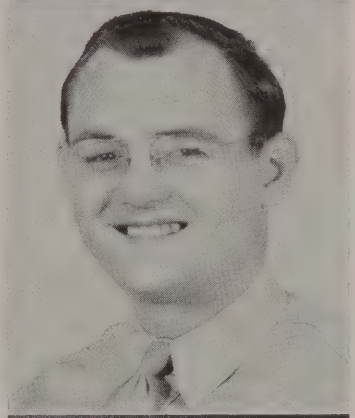

GEORGE LEROY HANNA
Private—Army

Parents: Mr. and Mrs. Stephen Hanna, 304 N. Franklin St. Wife: Caroline Hoffman Hanna, 210 W. Broadway. *Service:* July 25, 1942 to Sept. 22, 1942. *Basic Training:* Fort Eustis, Va. Served at the same place. Assigned to the Headquarters Detachment.

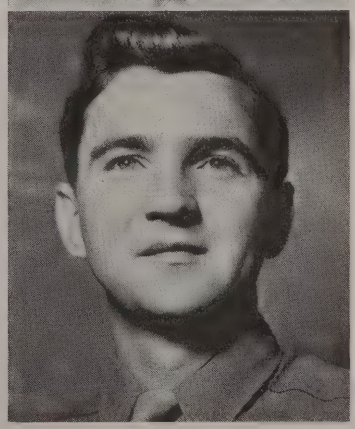

WILLIAM STERLING HANNA
Technical Sergeant—Army Air Corps

Parents: Mr. and Mrs. Stephen Hanna, 304 N. Franklin St. Wife: Annabell Hanna, 304 N. Franklin St. *Service:* Oct. 30, 1942 to Oct. 2, 1945. Sailed for overseas duty April, 1944. *Basic Training:* Stockton, Calif., and Miami Beach, Fla. Service Schools Attended: AAF Gunnery School, Fort Meyers, Fla., and AAF Technical School, Sioux Falls, S. D. Assigned to AAF. Served overseas on thirty-two combat missions over Europe from England. Campaigns: Air offensives over Europe, Rhineland and Normandy. Awarded: The Distinguished Flying Cross, Air Medal with three clusters, Good Conduct Medal and four Campaign Stars. Type of Work: Radio operator and gunner on B-17.

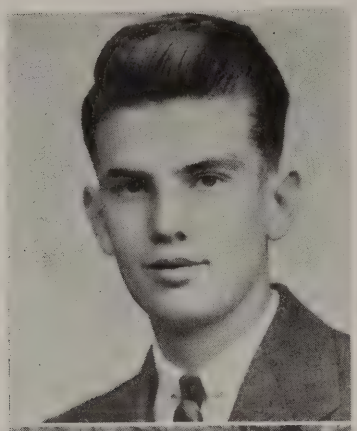

JOSEPH HARDY
Private First Class—Army

Parents: Mr. and Mrs. J. A. Hardy, 130 S. Franklin St. *Service:* July 26, 1945, to date. Foreign Service: Sailed for overseas on *Lehigh Victory* on Jan. 16, 1946, to date. Assigned to Adjutant General's Department of Army Postal Service. Served overseas in Le Havre, France, and in Furth, Germany. Type of Work: Army postal regulations.

ROBERT WARNER HARLACKER
Technician Fifth Grade—Army

Parents: Mr. and Mrs. Chester Harlacker, 27 S. Franklin St. *Service:* June 28, 1945, to date. Foreign Service: Dec. 8, 1945, to date. *Basic Training:* Camp Croft, S. C. Assigned to Ordnance Department. Now serving in Kitzinger, Germany.

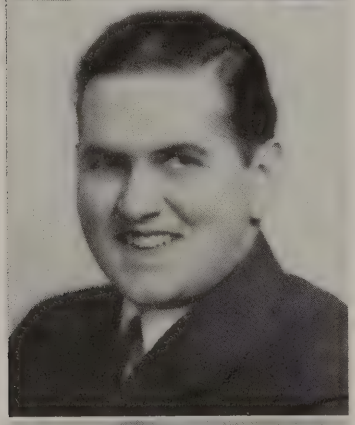

EARL EUGENE HARTMAN, JR.
Staff Sergeant—Army Air Corps

Parents: Mr. and Mrs. Earl E. Hartman, 116 W. Broadway. Wife: Helen Wagner Hartman, R. D. 1, Red Lion, Pa. Son: Larry Lee Hartman. *Service:* Nov. 27, 1942 to Nov. 26, 1945. Foreign Service: Dec. 1, 1943 to July 4, 1944. *Basic Training:* Keesler Field, Miss. Service Schools Attended: Drivers' School, Camp Lee, Va. Assigned to 74th Service Group, Ninth Air Force. Awarded: American Theatre Ribbon, ETO Ribbon, World War II Victory Medal and Good Conduct Medal. Served overseas in England. Type of Work: Motor sergeant, liaison work and sergeant major.

DALE ROBERT HAUGH
Private First Class—Army Air Corps

Parents: Mr. and Mrs. J. Emory Haugh, 554 S. Pine St. Wife: Kathleen Whitcomb Haugh, 33 E. High St., formerly of Grimsby, England. *Service:* Feb. 5, 1943 to Dec. 7, 1945. Foreign Service: June 1, 1943 to Jan. 2, 1945. *Basic Training:* Miami Beach, Fla. Assigned to 1275th Military Police Company. Awarded: American Theatre and ETO Ribbons. Served overseas in Scotland and England. Type of Work: Military police.

DAVID DANIEL HAUGH
Technician Fifth Grade—Army

Parents: Mr. and Mrs. J. S. Haugh, 217 N. Franklin St. *Service:* June 27, 1941 to Nov. 7, 1945. Foreign Service: Sailed on the *West Point,* Sept. 6, 1944, from Boston, Mass. Arrived at Liverpool, England, Sept. 16, 1944. *Basic Training:* Camp Wallace, Tex. Service Schools Attended: Telephone, Connecting Circuits and Switchboard Operation. Assigned to AA Artillery, Company A, Battalion 141, Regiment 55, 22nd Division. Campaigns: Rhineland, Ardennes and Central Europe. Awarded: Good Conduct Ribbon, also American Defense Service, American Campaign and World War II Victory Medals, and the European African Middle Eastern Campaign Ribbon with three bronze stars.

MILAN EMORY HAUGH
Corporal—Army

Parents: Mr. and Mrs. J. Emory Haugh, 554 S. Pine St. Wife: Tressa Smith Haugh, 554 S. Pine St. Son: Terry Wayne. *Service:* March 28, 1944 to March 29, 1946. Foreign Service: Sailed for overseas Dec. 1, 1944. *Basic Training:* Camp Shelby, Miss. Assigned to 114th Evacuation Hospital. Awarded: ETO Ribbon with two campaign stars (Rhineland and Central Europe) and World War II Victory Medal. Served overseas in England, France, Belgium and Holland. Type of Work: Evacuation of casualties.

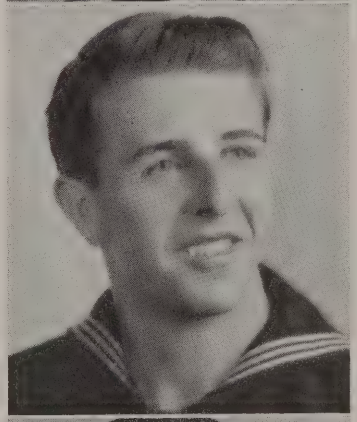

NOLAN WILLIAM HAUGH
Seaman First Class—Navy

Father: Harvey W. Haugh, 25 W. High St. *Service:* Sept. 19, 1944, to date Foreign Service: March 23, 1945, to date. *Basic Training:* Great Lakes, Ill. Service Schools Attended: Signal School, Fort Pierce, Fla. Assigned to the *Montague* (AKA 98), assault cargo ship of the Third, Fifth and Seventh Fleets. Awarded: American Theatre Ribbon, World War II Victory Medal, Occupation Ribbon and Asiatic-Pacific Ribbon with one campaign star (Okinawa). Served overseas in Hawaii, Okinawa and China. Type of Work: Signalman.

PRESTON LEROY HAUGH
Radioman Second Class—Navy

Parents: Mr. and Mrs. Harvey Haugh, 250 W. High St. *Service:* March 2, 1943 to Jan. 30, 1946. Foreign Service: Oct., 1943, to Jan., 1946. *Basic Training:* Bainbridge, Md. Service Schools Attended: Radio School, Norton Heights, Conn. Assigned to USS *Abraham Clark,* a freighter. Awarded: ETO Ribbon, American Theatre Ribbon and World War II Victory Medal. On sea duty all over the Atlantic. Also served eighteen months as radio operator at base in Cuba. Type of Work: Radio operator.

WILLIAM WALTER HAUGH
Private First Class—Army Air Corps

Father: C. A. Haugh, 36 W. Broadway. Daughter: Geraldine V. Altland, Korwich, Va. Own Address: 36 W. Broadway. *Service:* Nov. 5, 1942 to Oct. 4, 1943. *Basic Training:* Camp Grant, Ill. Service Schools Attended: Sanitation School, Camp Grant, Ill. Assigned to the Fifth Ferrying Division of the Air Transport Command. Awarded: American Theatre Ribbon. Type of Work: Mail clerk.

ROBERT PHILLIP HAWKS, JR.
Seaman First Class—Navy

Parents: Mr. and Mrs. R. P. Hawks, Sr., 224 Wise Ave. *Service:* June 23, 1942—still in service. Foreign Service: Sailed for overseas duty on Oct. 29, 1942. *Basic Training:* Newport, R. I. Assigned to USS PCS 1448, USS *Monongahela,* USS Admiralty Islands. Served overseas in the South Pacific. Type of Work: Deck force.

RICHARD ABEL HEAPS
Electricians Mate Second Class—Navy

Mother: Carrie Workinger, 46 S. Main St. Wife: Dorothy D. Heaps, R. D. 1, Red Lion, Pa. *Service:* Sept. 5, 1942 to Dec. 11, 1945. Foreign Service: Nov. 20, 1942 to July 30, 1945. *Basic Training:* Great Lakes, Ill. Assigned to USS SC 502 (sub chaser). Served overseas in Pearl Harbor and Oahu, Hawaii. Type of Work: Telephone electrician.

RICHARD McKINLEY HEDRICK
Private—Army

Parents: Mr. and Mrs. William Hedrick, 54 E. Broadway. Wife: Estellee Terry Hedrick, 227 Wise Ave. Children: Sandra and Richard Hedrick, Jr. *Service:* Nov. 5, 1942 to Oct. 8, 1945. *Basic Training:* Camp Maxey, Tex. Assigned to the Medical Corps, also served with the military police. Awarded: American Theatre Ribbon and World War II Victory Medal. Type of Work: Litter bearer.

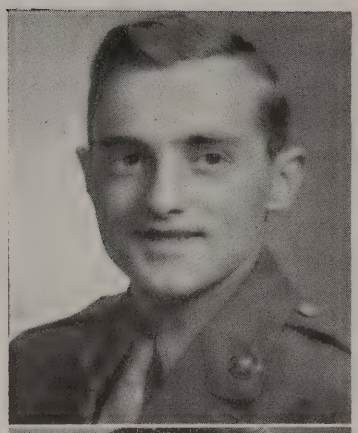

WOODROW CLAIR HEFFNER
Private—Army Air Corps

Parents: Mr. and Mrs. George W. Heffner, R. D. 1, Windsor, Pa. Wife: Odessa Hivner Heffner, 25 East Ave. Children: Dean Leroy and Nan Irene Heffner. *Service:* June 26, 1945 to March 10, 1946. *Basic Training:* Sheppards' Field, Tex., and Buckley Field, Colo. Service Schools Attended: Toxic Gas School, Buckley Field, Colo. Assigned to Air Forces. Also served at Fort Logan, Colo.

JOHN ANTON HENGLE
Sergeant—Army Air Corps

Father: Frank E. Hengle, 3240 Kenyon Ave., Baltimore, Md. Wife: Lucille Hivner Hengle, 114 W. Main St., Windsor, Pa. *Service:* Oct. 22, 1942 to Oct. 26, 1945. Foreign Service: Aug. 17, 1943 to Oct., 1945. *Basic Training:* Aberdeen, Md., Proving Grounds. Service Schools Attended: Ordnance Bomb Disposal School. Assigned to 13th Ordnance Bomb Disposal Squadron of the 15th Air Force. Awarded: Good Conduct Medal, American Theatre Ribbon, World War II Victory Medal, Bronze Star Medal and ETO Ribbon with two campaign stars (Foggia-Naples and Rome-Arno). Served overseas in Africa and Italy. Type of Work: Removing unexploded bombs from planes, houses and airdromes.

RICHARD E. HENGST
Gunners Mate Third Class—Navy

Father: Urben J. Hengst, 202 E. Main St., Dallastown, Pa. Wife: Lois Hengst, 16 N. Main St. *Service:* May 9, 1944 to Feb. 18, 1946. Foreign Service: Fifteen months. *Basic Training:* Camp Peary, Va. Service Schools Attended: Gunners' Mate School, Camp Peary, Va. Assigned to the USS *Wyoming*, a battleship, and the USS *Hamman*, a destroyer escort. Awarded: ETO Ribbon, Asiatic-Pacific Ribbon, American Theatre Ribbon and World War II Victory Medal. Served on convoy duty in both Atlantic and Pacific. Type of Work: Gun instructor and repairman.

ARTHUR AMES HENRY
Corporal—Army

Father: Irwin Henry, Glen Rock, Pa. Wife: Anna Henry, 20 Howard St. *Service:* Sept. 13, 1943 to Feb. 15, 1946. Foreign Service: Sailed on the SS *Normachawk* April 8, 1944, from San Diego to New Caledonia. *Basic Training:* Parris Island, S. C. Assigned to Marines, Company A, 1st Battalion, 7th Regiment, 1st Division. Campaigns: Okinawa, Pelelin and China. Awarded: Purple Heart (shrapnel wounds). Type of Work: Infantry.

CHARLES ELMER HENSHAW
Private First Class—Army

Mother: Flora Henshaw, 118 N. Franklin St. Wife: Marie Snodgrass Henshaw, 431 N. George St., York, Pa. *Service:* March 30, 1943 to Jan. 19, 1946. Sailed for overseas duty Dec. 15, 1943. *Basic Training:* Camp Edwards, Mass. Service Schools Attended: Judo School. Assigned to Battery C, 502nd AAA Gun Battalion, 55th Brigade, 7th Division. Served in Hawaii, Philippines and Okinawa. Awarded: Purple Heart. Type of Work: 50-calibre machine gunner.

JOHN FRANKLIN HENSHAW
Private—Army

Father: Harry Henshaw, 253 W. High St. Service: Oct. 29, 1944 to Nov. 1, 1945. *Basic Training:* Fort McClellan, Ala. Type of Work: Messenger and postal clerk.

DANIEL N. HERBST
Private First Class—Army

Mother: Margie Herbst, 1 E. High St. Wife: Velma Herbst, 58 S. Main St. Son: Steven E. Herbst. *Service:* Jan. 29, 1943 to Jan. 19, 1946. Foreign Service: April 4, 1945 to Jan., 1946. *Basic Training:* Atlantic City, N. J. Service Schools Attended: Truck Drivers' School. Assigned to 807th Aviation Engineering Battalion. Awarded: American Theatre Ribbon, World War II Victory Medal and Asiatic-Pacific Ribbon with one campaign star (Okinawa) and Unit Citation. Served overseas on Okinawa. Type of Work: Mechanic.

EDWARD WARREN HERBST
Fireman First Class—Navy

Mother: Margie Herbst, 1 E. High St. Wife: Gertrude Herbst, R. D. 1, Dallastown, Pa. Children: Richard Edward, Donald Lee and Carol Ann Herbst. *Service:* Aug. 23, 1944 to Nov. 14, 1945. Foreign Service: Sailed for overseas duty Jan. 3, 1945. *Basic Training:* Sampson, N. Y. Service Schools Attended: Operational Firemen's School, Sampson, N. Y. Assigned to *Kingfisher,* a seagoing tug. Awarded: Asiatic-Pacific Ribbon and World War II Victory Medal. Served overseas in Pearl Harbor. Type of Work: Fireman.

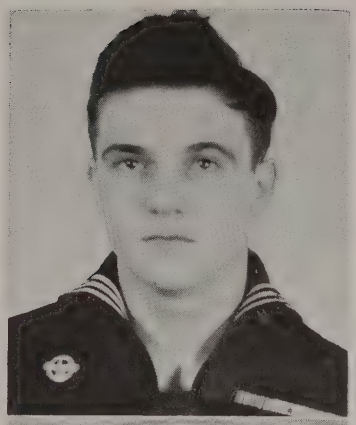

EUGENE THOMAS HERBST
Carpenters Mate Third Class—Seabees

Mother: Margie Herbst, 1 E. High St. Wife: Arlene M. Smith Herbst, 58 S. Main St. *Service:* June 21, 1943 to Dec. 13, 1945. Foreign Service: Dec. 10, 1943 to Nov., 1945. *Basic Training:* Davisville, R. I. Service Schools Attended: Engineering. Assigned to 115th CB Battalion. Awarded: Asiatic-Pacific Ribbon, American Theatre Ribbon, Good Conduct Medal and Philippines Liberation Ribbon. Served overseas in New Guinea and Philippines. Type of Work: Carpenter.

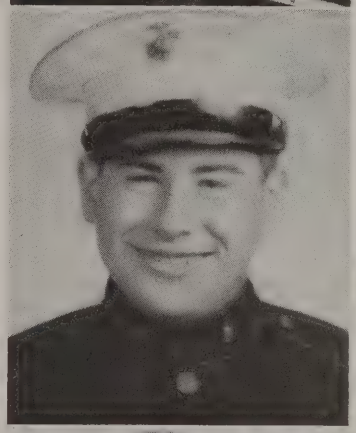

JOHN JACOB HERBST
Corporal—Marines

Mother: Nora Herbst, 248 N. Main St. Wife: Norma Brown Herbst, 30 W. Broadway. *Service:* May 8, 1944 to May 9, 1946. Foreign Service: Sailed for overseas duty Aug. 1, 1944. *Basic Training:* Parris Island, S. C. Assigned to Third Marine Division. Awarded: Good Conduct Medal and Asiatic-Pacific Ribbon with one campaign star (Iwo Jima). Also served on occupation duty in China. Served overseas in Guam, Iwo Jima and China. Type of Work: Rifleman and truck driver.

CLARENCE EDWARD HERRMAN
Master Sergeant—Army Air Corps

Mother: Minerva Eline, 425 N. Franklin St. *Service:* Nov. 10, 1929, to date. *Basic Training:* Fort Myer, Va. Service School Attended: Chanute Field Technical School. Assigned to United States Army Air Force. Combat Duty: Canal Zone, Brazil, Guatemala, Philippines and Japan. Crew chief for Generals Arnold, Eaker, Tinker, Butler, Strathmeyer and others. Line chief at Oakland Airport, Calif. Also carried air mail. Type of Work: Aviation mechanic and technical inspector.

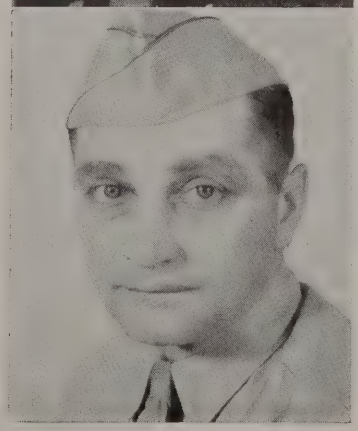

PIUS EMORY HESS
Sergeant—Army Air Corps

Parents: The late Mr. and Mrs. O. A. Hess, 23 Boundary Ave. Wife: Elizabeth Work Hess, 455 E. Main St., Dallastown, Pa. *Service:* Aug. 12, 1943 to Oct. 4, 1945. *Basic Training:* Camp Stewart, Ga. Also served at Maxwell Field, Ala. Assigned to 657th Airborne AA Machine Gun Battery; also assigned to the Air Corps. Awarded: American Theatre Ribbon, Good Conduct Medal and World War II Victory Medal. Type of Work: Machine gunner and supply sergeant.

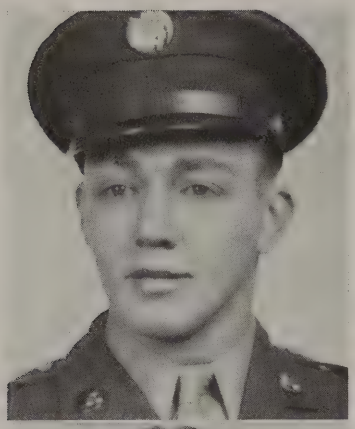

ROBERT WINFIELD HESS
Private First Class—Army

Mother: Mrs. B. S. Sentz, 64 S. Pleasant Ave., Dallastown, Pa. Wife: Dorothy Hutton Hess, 20 S. Pine St. Son: Robert W. Hess. *Service:* Aug. 12, 1943 to Jan. 10, 1946. Foreign Service: Sailed for overseas duty Aug. 28, 1944. *Basic Training:* Camp Edwards, Mass. Assigned to 135th Anti-Aircraft Battalion. Awarded: Good Conduct Medal; American Theatre Ribbon, World War II Victory Medal and ETO Ribbon with three campaign stars (Northern France, Ardennes and Rhineland). Served overseas in England, France, Scotland, Germany and Belgium. Type of Work: Machine gunner.

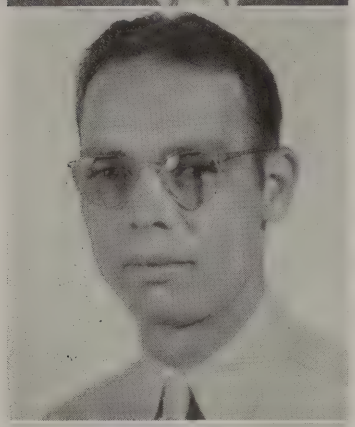

ROY DEAN HIBBS
Staff Sergeant—Army Air Corps

Parents: Mr. and Mrs. Roy C. Hibbs, 235 N. Charles St. *Service:* Sept., 1940, to Sept. 12, 1945. Foreign Service: Sailed for overseas duty May 24, 1941. Served in Trinidad, B. W. I. *Basic Training:* Chanute Field, Ill. Service Schools Attended: Air Mechanics' Fluxgate Compace. Assigned to 509th Bomb Squadron in Air Forces. Type of Work: Instrument mechanic.

GEORGE W. HICKEY, JR.
Private First Class—Army

Parents: Mr. and Mrs. George W. Hickey, 155 W. High St. Wife: Betty Hickey, 155 W. High St. Son: Kirby Keith Hickey. *Service:* May 28, 1942 to Nov. 14, 1942. *Basic Training:* Philadelphia, Pa. Assigned to CAAA, Company G, 601st Battalion. Type of Work: 40mm. gunner.

PERRY AUSTIN HILDEBRAND
Seaman First Class—Navy

Parents: Mr. and Mrs. Austin S. Hildebrand, 712 W. Broadway. *Service:* March 9, 1944 to July 7, 1946. *Basic Training:* Camp Peary, Va. Assigned to NAS, Norfolk, Va. Awarded: American Theatre Ribbon and World War II Victory Medal. Type of Work: Base police and parachute rigger.

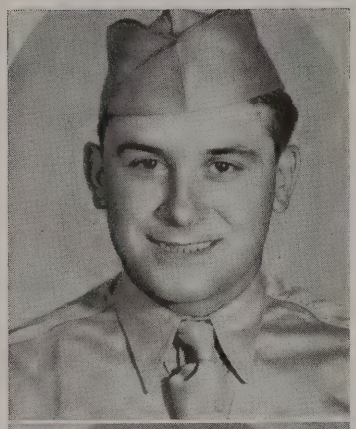

PRESTON JACOB HILDEBRAND
Staff Sergeant—Army

Parents: Mr. and Mrs. Austin S. Hildebrand, 712 W. Broadway. Wife: Louise Revis Hildebrand, 83 N. Main St. *Service:* Oct. 13, 1942 to Dec. 28, 1945. Foreign Service: Sailed on the SS *Parker*, on Oct. 21, 1942, from New Orleans to Christoble, Panama, on Nov. 4, 1942. *Basic Training:* Fort Randolf, Panama. Assigned to Aritllery, Company H, 2nd Regiment, 82nd Division. Awarded: Good Conduct Medal, American Theatre Operations, World War II Victory Medal and Expert Infantry Badge. Type of Work: 90mm. gunner.

DALE CURVIN HINKLE
Sergeant—Army

Father: Luther N. Hinkle, 17 Dewey Ave., (North) York, Pa. Wife: Bernice E. Strayer Hinkle, 146 Keener Ave. Children: Dale C., Jr., and Connie Jo Hinkle. *Service:* Dec. 1, 1942, to 1946. Foreign Service: Sailed for overseas duty Aug. 27, 1944. *Basic Training:* Camp Adair, Ore. Assigned to 415th Infantry Regiment of the 104th Infantry Division. Awarded: Distinguished Unit Citation, Combat Infantry Badge, Good Conduct Medal, World War II Victory Medal, American Theatre Ribbon and ETO Ribbon with three campaign stars (Northern France, Rhineland and Central Germany). Served overseas in France, Belgium, Holland and Germany. Type of Work: Clerical.

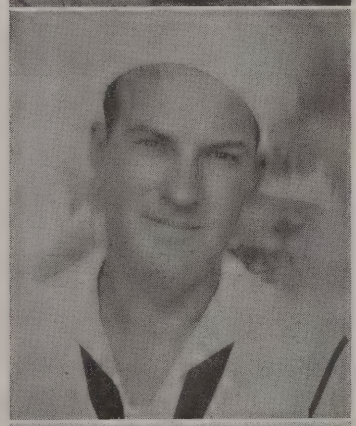

NORMAN JAMES HOFFMAN
Coxswain—Navy

Parents: The late Mr. and Mrs. C. Sylvester Hoffman. Wife: Helen K. Hoffman, 714 S. Main St. *Service:* Jan. 5, 1944 to Nov. 19, 1945. Foreign Service: June 15, 1944 to Sept. 12, 1945. *Basic Training:* Sampson, N. Y. Assigned to LCI (L) 748. Awarded: American Theatre Ribbon, Asiatic-Pacific Ribbon with two campaign stars (New Guinea and Moratai), Philippines Liberation Ribbon with one star and citation from Admiral Kinkade for delivering fuel supplies and ammunition at night to Ormoc Island. Served overseas in New Guinea, Philippines and Moratai. Type of Work: Small boat operator.

PAUL W. HOFFMASTER
Technician Third Grade—Army

Parents: Mr. and Mrs. Isaac Hoffmaster, 520 W. Broadway. Wife: Elizabeth S. Hoffmaster, 535 W. Broadway. Son: Paul W. Hoffmaster. *Service:* Feb. 8, 1941 to Oct. 23, 1945. Foreign Service: Sailed for overseas duty Dec. 24, 1944. *Basic Training:* Fort Meade, Md., and Fort Belvoir, Va. Assigned to Medical Corps. Service Schools Attended: Non-Com. School. Served overseas in England and Germany. Awarded: Good Conduct Medal. Type of Work: Medical supply non-com., platoon sergeant.

JOHN RAYMOND HOLDEN
Lieutenant—Army

Mother: Elizabeth Holden, Washington, D. C. Wife: Cordia Kohler Holden, S. Franklin St. Children: Jane Frances and Diane Shum Holden. *Service:* Dec., 1942, to date. Foreign Service: Has served in the Pacific. *Basic Training:* Camp Edwards, Mass. Assigned to 475th Anti-Aircraft Artillery (AW) Battalion. Awarded: World War II Victory Medal, the Purple Heart (wounded in right leg) and Asiatic-Pacific Ribbon with three campaign stars (Guadalcanal, Bougainville and one other). Served overseas all over the Pacific. Type of Work: Battery officer.

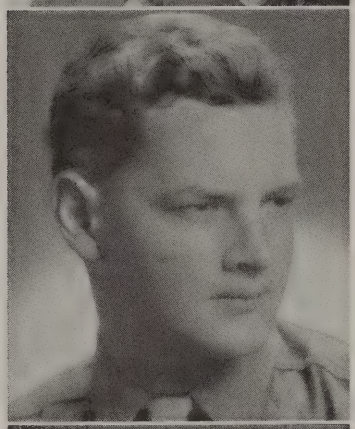

JAMES SHAUB HOLLAND
Private First Class—Army

Parents: Dr. and Mrs. H. H. Holland, 42 E. Broadway. Wife: Gloria Holland, 141 N. Main St. Son: David James. *Service:* May 1, 1944 to Feb. 18, 1946. Foreign Service: Sailed for overseas duty Nov. 1, 1944. *Basic Training:* Camp Croft, S. C. Assigned to 409th Infantry. Other assignments: Company A, 179th Infantry, 45th Division, 1856 SCV Enl. Det., Fort Crockett, Tex. Campaigns: Ardennes, Rhineland and Germany. Awarded: ETO Ribbon, three Battle Stars, Good Conduct Medal, American TO Ribbon, World War II Victory Ribbon and Occupation Ribbon. Type of Work: Infantry.

ROBERT HUGHES HOLLAND
Lieutenant Junior Grade—Navy

Parents: Dr. and Mrs. H. H. Holland, 42 E. Broadway. *Service:* Sept. 30, 1944, to date. Foreign Service: July, 1945, to Jan., 1946. Service Schools Attended: Jefferson Medical College, Philadelphia, Pa. Assigned to USS *Hamul,* a destroyer tender. Awarded: Asiatic-Pacific Ribbon and American Theatre Ribbon. Served overseas in Okinawa. Now assigned to USS *Essex,* CV9, Pier 91, Seattle, Wash. Type of Work: Physician.

LESTER SAMUEL HOLLINGER
First Lieutenant—Army Air Corps

Father: Samuel Hollinger, Manheim, Pa. Wife: Dorothy M. Grove Hollinger, 119 W. High St. Daughter: Ellen Virginia Hollinger. *Service:* March 5, 1943, to date. Service Schools Attended: Tactical Weather School, Grand Rapids, Mich., and Staff Weather School, Orlando, Fla. Now stationed at Fort Bragg, N. C. Awarded: Amercian Theatre Ribbon and World War II Victory Medal. Type of Work: Meteorology instructor.

KENNETH ROBERT HOLTZINGER
Seaman First Class—Navy

Parents: Mr. and Mrs. Stewart S. Holtzinger, 329 Boundary Ave. *Service:* Feb. 12, 1945, to date. *Basic Training:* Naval Air Technical Training Center, Memphis, Tenn. Service Schools Attended: Radio School, Memphis, Tenn. Assigned to Philadelphia Navy Yard at present. Type of Work: Radioman.

ZANE RICHARD HOLTZINGER
Private—Army

Parents: Mr. and Mrs. George Holtzinger, 401 W. Broadway. *Service:* April 29, 1946, to date. *Basic Training:* Aberdeen, Md. Now serving at the same place. Assigned to the Ordnance Department.

ROBERT LEROY HOLTZINGER
Sergeant—Army

Parents: Mr. and Mrs. George Holtzinger, 401 W. Broadway. Wife: Betty Jane Holtzinger, 401 W. Broadway. Daughter: Connie Lou Holtzinger. *Service:* Sept. 30, 1942 to Sept. 30, 1945. Foreign Service: Sailed for overseas duty April 6, 1944. *Basic Training:* Camp Atterbury, Ind. Assigned to 308th Engineers Battalion of the 83rd Infantry Division. Awarded: Bronze Star Medal, Good Conduct Medal, American Theatre Ribbon, World War II Victory Medal and ETO Ribbon with five campaign stars (Normandy, Rhineland, Central Europe, Northern France and Ardennes). Served overseas in England, France, Belgium and Germany. Type of Work: Engineering.

GEORGE LEWIS HOOVER
Technician Fourth Grade—Army

Parents: Mr. and Mrs. Raymond L. Hoover, 160 W. Gay St. *Service:* May 6, 1943 to Dec. 27, 1945. Foreign Service: Sailed for overseas duty Feb. 11, 1944. *Basic Training:* Fort Knox, Ky. Assigned to 747th Tank Battalion. Awarded: Good Conduct Medal, World War II Victory Medal and ETO Ribbon with four campaign stars (Normandy, Northern France, Rhineland and Central Europe). Served overseas in Scotland, England, France, Belgium, Luxembourg and Germany. Type of Work: Supply clerk, mechanic and chauffeur.

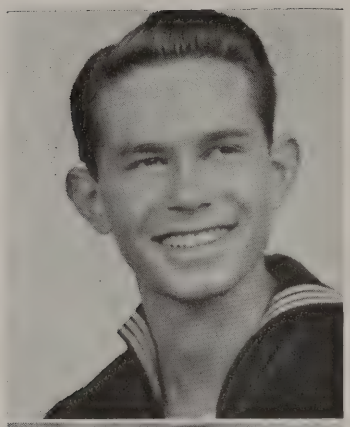

CHARLES ELWOOD HORN
Electricians Mate First Class—Navy

Parents: Mr. and Mrs. J. Fred Horn, Yoe, Pa. Wife: Esther Wambaugh Horn, 27 Henrietta St. *Service:* June 3, 1943, to date. Foreign Service: Sept., 1944, to June 15, 1946. *Basic Training:* Sampson, N. Y. Service Schools Attended: Wright Junior College, Chicago, Ill.; University of Houston, Tex., and Radio School, Treasure Island, Calif. Assigned to USS *Pintado*, a submarine of the Pacific Fleet, also served on a submarine tender. Now a radio instructor at Treasure Island, Calif. Awarded: American Theatre Ribbon, World War II Victory Medal, Asiatic-Pacific Ribbon and Presidential Unit Citation. Served all over the Pacific. Was in Japanese Bay on a sub when the first atomic bomb was dropped on Japan. Type of Work: Radio repairman and instructor.

CHARLES HECKERT HORN
Staff Sergeant—Army

Father: Charles H. Horn, Red Lion, Pa. Wife: Marjorie Lawrence Horn, R. D. 1, Dallastown, Pa. Son: Charles H. Horn, Jr. *Service:* Feb. 28, 1944 to May 9, 1946. Foreign Service: Oct. 7, 1944 to Nov. 15, 1945. *Basic Training:* Proving Grounds, Aberdeen, Md. Service Schools Attended: Clerical School, Aberdeen, Md., Proving Grounds. Assigned to Transportation Corps. Served overseas in British Columbia. Type of Work: Administrative.

GEORGE LEROY HOUSEHOLDER
Private First Class—Army

Mother: Minnie Householder, 310 W. Broadway. *Service:* Aug. 8, 1942 to Nov., 1945. Foreign Service: Aug. 20, 1943 to Nov. 14, 1945. *Basic Training:* Camp Wheeler, Ga. Assigned to 187th Port Company. Awarded: Good Conduct Medal, American Theatre Ribbon, World War II Victory Medal and ETO Ribbon with three campaign stars (Normandy, Northern France and Rhineland) and an invasion arrowhead (Invasion of France, June 6, 1944). Served overseas in Scotland, England, France, Belgium and Germany. Type of Work: Port and amphibious.

JOSEPH ROY HOWARD
Technician Third Grade—Army

Mother: Blanche Howard, 401 W. Broadway. *Service:* July 10, 1943 to Jan. 7, 1946. Foreign Service: Sailed for overseas duty April 1, 1944. *Basic Training:* Camp Grant, Ill. Assigned to 506th Medical Collecting Company. Awarded: Bronze Star Medal, Good Conduct Medal, World War II Victory Medal, Philippines Liberation Ribbon with one star and Asiatic-Pacific Ribbon with three campaign stars (New Guinea, Noemfoer and Panay) and an invasion arrowhead (Invasion of Noemfoer). Served overseas in New Guinea and the Philippines. Type of Work: Litter bearer.

RAY U. HOWARD
Staff Sergeant—Army

Mother: Blanche Howard, 401 W. Broadway. Wife: Hazel Howard, 401 W. Broadway. Son: Michael Ray Howard. *Service:* Dec. 2, 1941 to Nov. 12, 1945. Foreign Service: Sailed for overseas duty Nov. 14, 1944. *Basic Training:* Fort Eustis, Va. Assigned to 842nd Anti-Aircraft Artillery Battalion. Awarded: American Defense Ribbon, American Theatre Ribbon, Good Conduct Medal, World War II Victory Medal and Asiatic-Pacific Ribbon. Served overseas in Hawaii.

AMBROSE L. HUNT
Pharmacists Mate Second Class—Navy

Father: George A. Hunt, 340 S. Duke St., York, Pa. Wife: Elizabeth Lloyd Hunt, 437 Hillcrest Rd., York, Pa. *Service:* Nov. 4, 1943 to Dec. 8, 1945. *Basic Training:* Great Lakes, Ill. Served in Naval Hospital, Great Lakes, Ill. Type of Work: Commissary technician.

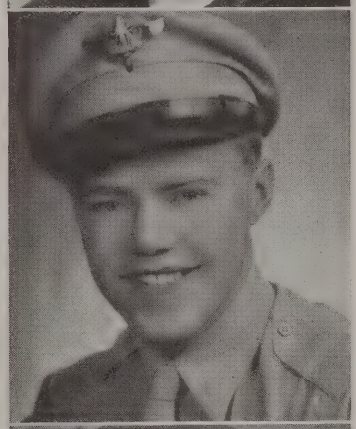

JOHN MERLE HUTTON, JR.
Sergeant—Army Air Corps

Parents: Mr. and Mrs. John Hutton, 26 S. Pine St. Wife: Ruth Miller Hutton, 1305 W. College Ave., York, Pa. Son: John Michael Hutton. *Service:* March 10, 1942 to Nov. 24, 1945. *Basic Training:* Bolling Field, Washington, D. C. Assigned to the U. S. Army Air Forces Band. Awarded: Good Conduct Medal, American Theatre Ribbon and World War II Victory Medal. Served all over the United States. Type of Work: Musician.

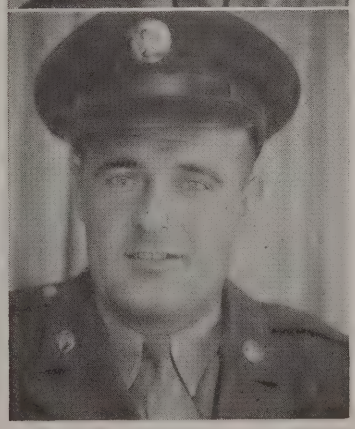

PRESTON EUGENE INKROTE
Private First Class—Army

Father: E. Spurgeon Inkrote, 282 N. Main St. Wife: Jeanetta Inkrote, 1551 W. Princess St., York, Pa. Sons: Gerald E., and Donald E. Inkrote. *Service:* March 28, 1944 to Jan. 16, 1946. Foreign Service: Dec. 1, 1944 to Dec., 1945. *Basic Training:* Camp Shelby, Miss. Assigned to 114th Evacuation Hospital. Awarded: Good Conduct Medal, World War II Victory Medal, Drivers' Medal and ETO Ribbon with two campaign stars (Rhineland and Central Europe). Served overseas in England, France, Holland, Belgium and Germany. Type of Work: Hauling personnel and supplies.

SAMUEL REED JENKINS
Private—Army

Mother: Mrs. J. M. Gray, R. D. 2, York, Pa. Wife: Elsie Schnetzka Jenkins, 319 Wise Ave. *Service:* Sept. 21, 1943 to May 3, 1944. *Basic Training:* Camp Van Dorn, Miss. Assigned to 255th Infantry Regiment of the 63rd Division. Injured internally in truck accident at Camp Van Dorn, Miss. Hospitalized Sept. 29, 1943 to May 3, 1944.

HUGH VINCENT JENNINGS
Sergeant—Army

Parents: Mr. and Mrs. George Jennings, 19 Boundary Ave. Wife: Dawn L. Jennings, 731 S. Beaver St., York, Pa. Children: Dawn Diane and Lorraine Camille. *Service:* Feb. 17, 1943 to March 6, 1946. Foreign Service: Austria, Germany, Belgium and France. *Basic Training:* Fort Belvoir, Va. Service Schools Attended: NCO School at Belvoir, Va., and M-4 Penten, Epernay, France. Assigned to Engineers Company B-10, 10th Battalion. Type of Work: Reconnaissance, building roads, buildings, shelters, clearing mine fields and laying mines.

JOSEPH FRANCIS JENNINGS
Lieutenant Junior Grade—Navy Air Corps

Parents: Mr. and Mrs. G. Earl Jennings, 725 W. Broadway. *Service:* June 17, 1942 to Nov. 18, 1945. Foreign Service: Sept. 28, 1944 to June 7, 1945. *Basic Training:* Naval Air Station, Pensacola, Fla. Assigned to Night Torpedo Squadron 90, USS *Enterprise*, an aircraft carrier of the Third and Fifth Fleets. Awarded: Distinguished Flying Cross, American Theatre Ribbon, World War II Victory Medal and Asiatic-Pacific Ribbon with four campaign stars (Iwo Jima, Okinawa, Japan and Philippines). Served all over the Pacific. Type of Work: Torpedo bomber pilot.

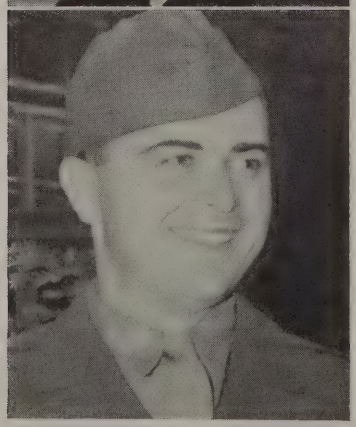

CHARLES FREY JOHNSON
Technician Fifth Grade—Army

Parents: Mr. and Mrs. Charles S. Johnson, 404 N. Main St. Wife: Cora Lewis Johnson, 404 N. Main St. *Service:* Feb. 16, 1944 to May 9, 1946. Foreign Service: Sailed for overseas duty April 16, 1945. *Basic Training:* Camp Blanding, Fla. Service Schools Attended: Track and Wheel Vehicle Electrical School, Camp Blanding, Fla. Assigned to 937th HAM Company. Awarded: World War II Victory Medal and Asiatic-Pacific Ribbon. Served overseas in Saipan, Okinawa and Manila. Type of Work: Repairing electrical systems on vehicles.

CARL EDWARD JONES
Technician Fifth Grade—Army

Mother: Margaret Markel, R. D. 1, Windsor, Pa. Wife: Grace M. Jones, 284 N. Main St. *Service:* Sept. 17, 1943 to Nov. 12, 1945. Foreign Service: Sailed for overseas on Aug. 22, 1944. *Basic Training:* Fort Ord, Calif. Assigned to 757th FABN Company, Sen Btry., and the Eleventh Corps and Eighth Army. Served overseas in New Guinea, New Britian and Luzon. Campaigns: Luzon. Awarded: Good Conduct Medal, World War II Victory Medal, Philippines Liberation Ribbon and American Theatre Medal. Type of Work: Truck driver.

MYLES ORTON JONES
Technician Fourth Grade—Army

Parents: Mr. and Mrs. David E. Jones, Craley, Pa. Wife: Geraldine Flinchbaugh Jones, Craley, Pa. *Service:* Nov. 9, 1942 to Dec. 2, 1945. Foreign Service: Sailed for overseas duty Dec. 4, 1943. *Basic Training:* Camp Grant, Ill. Assigned to 562nd Ambulance Motor Company. Awarded: Good Conduct Medal, American Theatre Medal, World War II Victory Medal and ETO Ribbon with three campaign stars (Ardennes, Central Europe and Rhineland). Served overseas in Scotland, England, Belgium and Germany. Type of Work: Mechanic and driver.

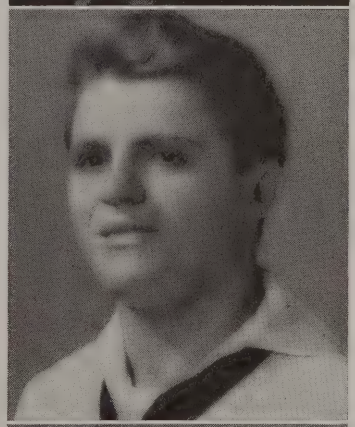

JAMES SHELDON KELLENBERGER
Electricians Mate Third Class—Navy

Parents: Mr. and Mrs. Walter C. Kellenberger, 29 S. Main St. Wife: Portia Grim Kellenberger, 29 S. Main St. *Service:* March 2, 1943 to March 19, 1946. Foreign Service: Began sea duty Sept. 15, 1944. *Basic Training:* Bainbridge, Md. Service Schools Attended: Electrician Mates' School, Bainbridge, Md., and Amphibious Training School, Solomons, Md. Assigned to LCI (M) 1055, Third and Seventh Fleets, and LCI (L) 526, Atlantic Fleet. Awarded: Good Conduct Medal, American Theatre Ribbon, World War II Victory Medal and Asiatic-Pacific Ribbon with two campaign stars (Philippines and Okinawa). Served overseas in Pearl Harbor, Philippines and Okinawa. Type of Work: Electrical.

JACOB CHRISTOPHER KEENER
Corporal—Army

Father: Jacob A. Keener, 14 Railroad. *Service:* Aug. 23, 1942 to Dec. 5, 1945. Foreign Service: June 29, 1945 to Nov. 1, 1945. *Basic Training:* Miami Beach, Fla. Awarded: Good Conduct Medal, American and Asiatic Theatre Medals and World War II Victory Medal. Type of Work: Carpenter and maintenance.

ELECTA M. KEEPORTS
Chief Storekeeper, Disbursing—WAVES

Parents: Mr. and Mrs. L. L. Keeports, 100 First Ave. *Service:* Jan., 1944, to 1946. *Basic Training:* Hunter College, Bronx, N. Y. Service Schools Attended: Naval Training School, Milledgeville, Ga. Now assigned to Officers' Separation Center, New York City, N. Y. Also served at Naval Air Facility, Mercer Field, Trenton, N. J. Awarded: American Theatre Ribbon, Good Conduct Medal and World War II Victory Medal. Type of Work: Disbursing (transportation and payroll).

FLOYD MARTIN KEEPORTS
Sergeant—Army

Parents: Mr. and Mrs. Clyde L. Keeports, 855 W. Broadway. *Service:* Nov. 26, 1945, to date. *Basic Training:* Fort Leonard Wood, Mo. Assigned to Los Almas Atom Bomb Plant. Awarded: Meritorious Service. Type of Work: Military police and motor patrol.

PERRY DALE KEEPORTS
Staff Sergeant—Army Air Corps

Parents: Mr. and Mrs. L. L. Keeports, 100 First Ave. Wife: Madeline Mitzel Keeports, 100 First Ave. *Service:* Dec. 2, 1941, to 1945. Foreign Service: March 30, 1944 to April, 1945. *Basic Training:* Jefferson Barracks, Mo. Service Schools Attended: Chanute Field, Ill., Technical School. Assigned to a mobile B-24 training unit. Awarded: American Theatre Ribbon, American Defense Ribbon, World War II Victory Medal, Good Conduct Medal and ETO Ribbon with six campaign stars (Europe air offensive, Rhineland, Ardennes, Northern Apennines, Northern France and Normandy). Served overseas in Scotland, England and Italy. Type of Work: Electrical instructor.

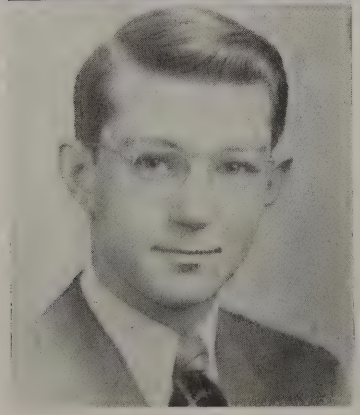

RICHARD ROBERT KEEPORTS
Private—Army Air Corps

Parents: Mr. and Mrs. Harry R. Keeports, 857 W. Broadway. *Service:* Jan. 30, 1946, to date. *Basic Training:* Sheppard Field, Tex. Assigned to the 2532nd Base Unit, Randolph, Tex., at the present time.

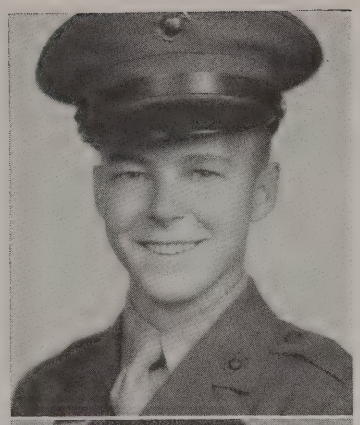

STANLEY GIPE KEEPORTS
Sergeant—Marines

Parents: Mr. and Mrs. Harry R. Keeports, 857 W. Broadway. *Service:* July 29, 1943 to March 22, 1946. Foreign Service: Sept. 21, 1944 to Nov. 15, 1945. *Basic Training:* Parris Island, S. C. Service Schools Attended: Aviation Ordnance School, Quantico, Va. Assigned to Air Squadron 33. Awarded: Asiatic-Pacific Ribbon with one campaign star (Okinawa), World War II Victory Medal and American Theatre Ribbon. Served overseas in Okinawa and the South Pacific. Type of Work: Aircraft armorer.

DALE JAMES KEESEY
Private First Class—Army

Mother: Ethel Keesey, R. D. 1, Laurel, Pa. Wife: Dorothy Hamilton Keesey, 155 W. Gay St. *Service:* Dec. 1, 1942 to Sept. 25, 1943. *Basic Training:* Camp Adair, Ore. Served at same place. Assigned to 414th Infantry Regiment of the 104th Infantry Division. Type of Work: Messenger.

HOWARD FRANKLIN KEESEY
Corporal—Marines

Parents: Mr. and Mrs. Clarence F. Keesey, 129 W. Gay St. Wife: Olga Brown Keesey, 135 N. Charles St. Children: Terry Franklin and Dennis Lee Keesey. *Service:* March 30, 1944 to March 5, 1946. Foreign Service: April 29, 1945 to Feb. 22, 1946. *Basic Training:* Parris Island, S. C. Service Schools Attended: Field Telephone School, New River, N. C. Assigned to 4th Marine Air Wing, Marine Air Group 11. Awarded: Presidential Unit Citation, World War II Victory Medal, American Theatre Ribbon and Asiatic-Pacific Ribbon. Served overseas in Hawaii, Guam, Johnston Islands and Palau. Type of Work: Water purification.

JOSEPH LEMUEL KEESEY
Private First Class—Army

Parents: Mr. and Mrs. Clarence F. Keesey, 129 W. Gay St. Wife: Dorothy Gipe Keesey, 17 S. Main St. *Service:* Sept. 16, 1943 to Nov. 14, 1945. Foreign Service: Sailed for overseas duty Sept. 20, 1944. *Basic Training:* Camp Grant, Ill. Service Schools Attended: Medical School, Camp Grant, Ill. Assigned to 334th Infantry Regiment of the 84th Infantry Division. Awarded: Good Conduct Medal, American Theatre Ribbon, World War II Victory Medal and ETO Ribbon with one campaign star (Rhineland). Served overseas in England, Holland, Belgium and Germany. Type of Work: Aid man.

WILLIAM LAVERE KEISER
Coxswain—Navy

Father: Nathaniel Keiser, Jacobus, Pa. Wife: Erma Spotz Keiser, 331 S. Main St. *Service:* Nov. 26, 1943 to Dec. 12, 1945. Foreign Service: Sailed for overseas duty Dec. 10, 1944. *Basic Training:* Sampson, N. Y. Service Schools Attended: Solomon Islands. Assigned to the amphibious branch of the service on ALCT 1357 Landing Craft in the Pacific Fleet. Served overseas in Pearl Harbor, also in Guam and Saipan. Type of Work: Coxswain.

PRESTON LAMAR KELLER
Staff Sergeant—Army

Address: 207 First Ave. Father: Charles Keller, York, Pa. *Service:* Dec. 29, 1942 to Jan. 30, 1946. Foreign Service: April 25, 1944 to Jan. 17, 1946. *Basic Training:* Fort McClellan, Ala. Assigned to 551st Ordnance Company. Awarded: American Theatre Ribbon, World War II Victory Medal and Asiatic-Pacific Ribbon. Served overseas in the Pacific. Type of Work: Artillery mechanic.

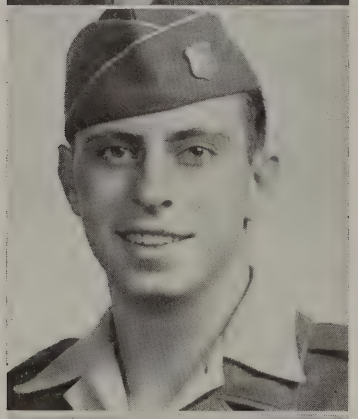

WILLIAM HENRY KELLER
Staff Sergeant—Army

Father: Charles Keller, 35 E. Philadelphia St., York, Pa. Wife: Evelyn Keller, 152 First Ave. *Service:* Feb. 23, 1943 to Dec. 17, 1945. Foreign Service: Sailed for overseas Sept. 5, 1944. *Basic Training:* Fort Lewis, Wash. Assigned to 71st Infantry Regiment of the 44th Infantry Division. Awarded: Good Conduct Medal, Distinguished Unit Badge, American Theatre Ribbon, World War II Victory Medal and ETO Ribbon with three campaign stars (Normandy, Southern France and Rhineland). Served overseas in France and Germany. Type of Work: Section leader.

ARTHUR JAMES KELLY
Seaman First Class—Navy

Mother: Anna K. Kelly, 153 N. Main St. *Service:* Nov. 26, 1943 to Nov. 15, 1945. Foreign Service: Began sea duty in 1944. *Basic Training:* Sampson, N. Y. Assigned to USS *McCoy Reynolds*, DE-440, a destroyer escort of the Third and Fifth Fleets. Awarded: American Theatre Ribbon, Philippines Liberation Ribbon, World War II Victory Medal and Asiatic-Pacific Ribbon with four campaign stars (Palau, Leyte, Okinawa and Japan). Served all over the Pacific and Japan. Type of Work: Laundryman.

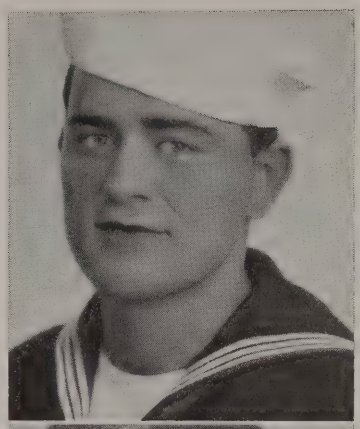

DONALD PERSHING KELLY
Coxswain—Navy

Parents: Mr. and Mrs. George M. Kelly, 103 E. High St. *Service:* Dec. 1, 1943 to Jan. 1, 1946. *Basic Training:* Sampson, N. Y. Assigned to the USS *Major*, 796, a destroyer of the Seventh Fleet. Awarded: ETO Ribbon and Asiatic-Pacific Ribbon. Served on both Atlantic and Pacific. Type of Work: Coxswain.

HAROLD M. KELLY
Private First Class—Army Air Corps

Parents: Mr. and Mrs. George M. Kelly, 103 E. High St. Wife: Esther Kelly, 246 E. Philadelphia St., York, Pa. *Service:* Sept. 7, 1942 to Nov. 29, 1943. *Basic Training:* Morrison Field, Fla. Assigned to 494th Company. Type of Work: Automotive ordnance.

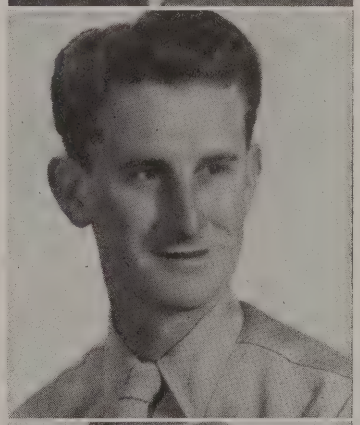

JAMES EDGAR KELLY
Master Sergeant—Army Air Corps

Parents: Mr. and Mrs. James W. Kelly, 319 W. Broadway. Wife: Muriel M. Kelly, So. Brewer, Me. *Service:* Aug. 16, 1940 to June 6, 1945. Foreign Service: Sailed on March 11, 1942. *Basic Training:* Langley Field, Va. Assigned to the 479th Service Squadron. Served overseas: Port Moresly, New Guinea; Nadzab, New Guinea, and Leyte, P. I. Awarded: Three Battle Stars, Asiatic-Pacific Ribbon, Philippines Liberation Ribbon, Good Conduct Medal and American Defense Medal.

PAULINE JANE KELLY
Private—WAC

Parents: Mr. and Mrs. Mason A. Dietz, 278 N. Main St. *Service:* March 29, 1944 to Jan. 6, 1945. *Basic Training:* Fort Oglethorpe, Ga. Also served at Aberdeen Proving Ground, Md. Type of Work: Infirmary and orderly room clerk.

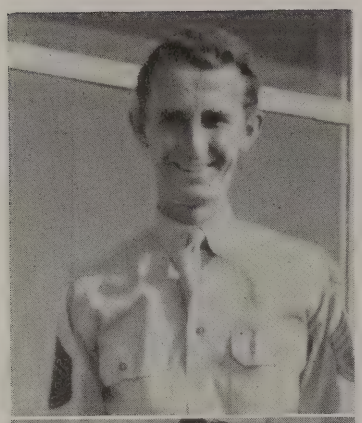

ROBERT WILLIAM KELLY
Technical Sergeant—Army Air Corps

Parents: Mr. and Mrs. James W. Kelly, 319 W. Broadway. Wife: Virginia Egan Kelly, 5746 Bishop Rd., Detroit 24, Mich. Son: Karen Kristine Kelly. *Service:* Aug. 16, 1940 to Oct. 12, 1945. Foreign Service: June 21, 1942 to Sept. 12, 1944. *Basic Training:* Langley Field, Va. Service Schools Attended: Radio Operators' School and Direction Finder School, Langley Field, Va. Assigned to Army Airways Communication System. Awarded: American Defense Ribbon, American Theatre Ribbon, Good Conduct Medal, World War II Victory Medal and ETO Ribbon. Served overseas in Africa. Type of Work: Flight radio operator and control tower operator.

THOMAS MILLER KELLY
Seaman First Class—Navy

Mother: Carrie Kelly, 319 W. Broadway. Wife: Pearl McGurk Kelly, York, Pa. Daughter: B. Christine Kelly. *Service:* March 29, 1945 to April 26, 1946. Foreign Service: July 1, 1945 to Feb. 1, 1946. *Basic Training:* Sampson, N. Y. Assigned to the USS *Alcor* (AD-34), Fifth Fleet. Awarded: Asiatic-Pacific Ribbon and World War II Victory Medal. Served overseas in the Philippines and Okinawa. Type of Work: Supply division.

W. DALE KINARD
Fireman First Class—Navy

Parents: Mr. and Mrs. W. H. Kinard, 182 S. Franklin St. *Service:* Dec. 29, 1943 to April 1, 1946. Foreign Service: Began sea duty March 23, 1944. *Basic Training:* Sampson, N. Y. Assigned to USS *Strive*, a mine-sweeper of the Atlantic Fleet, also to USS *Card*, an aircraft carrier, and USS *Chiron*, a PT tender. Awarded: American Theatre Ribbon, World War II Victory Medal and ETO Ribbon with two campaign stars (Anzio and Southern France). Served in North Africa, Italy and France. Type of Work: Motor machinist.

LESTER RAY KINARD
Staff Sergeant—Army

Father: Jacob Kinard, 15 E. Gay St. Wife: Francelia Shindler, 15 E. Gay St. Son: Barry R. Kinard. *Service:* Feb. 2, 1945, to 1946. Foreign Service: Aug. 6, 1945, to 1946. *Basic Training:* Camp Blanding, Fla. Assigned to 34th Engineers Combat Battalion. Awarded: Good Conduct Medal, Asiatic-Pacific Ribbon and World War II Victory Medal. Served overseas in Philippine Islands and Korea; also stationed in Korea on occupation duty. Type of Work: Cook and motor pool mechanic.

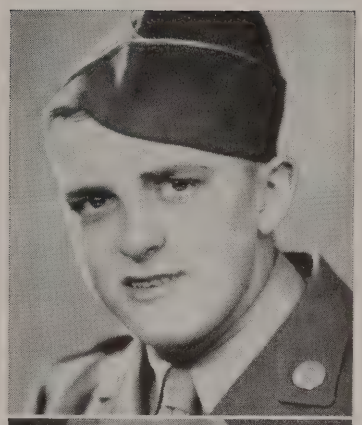

NEVIN HILDEBRAND KINARD
Private First Class—Army

Parents: Mr. and Mrs. Ammon L. Kinard, R. D. 2, Red Lion, Pa. *Service:* Jan. 30, 1945, to date. *Basic Training:* Fort Knox, Ky. Assigned to Tank Corps. Now serving at Fort Ord, Calif. Awarded: American Theatre Ribbon and World War II Victory Medal. Type of Work: Tank driver.

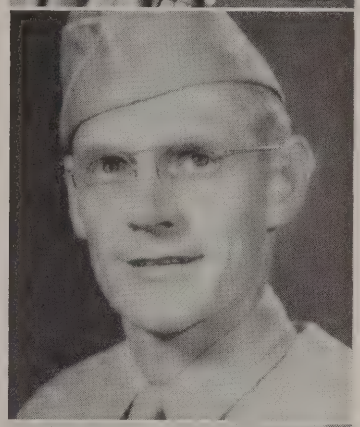

RICHARD EUGENE KINARD
Technician Fourth Grade—Army

Parents: Mr. and Mrs. I. G. F. Kinard, 238 First Ave. Wife: Dorothy Hildebrand Kinard, 308 N. Franklin St. Children: Lynn Ann and Joyce Ellen Kinard. *Service:* July 26, 1945, to 1946. Foreign Service: Jan. 9, 1946, to July. *Basic Training:* Camp Crowder, Mo. Assigned to Special Service Detachment. Awarded: Asiatic-Pacific Ribbon and World War II Victory Medal. Served in Japan. Type of Work: Typist clerk.

FRANK JOSEPH KING
Private First Class—Marines

Father: Frank J. King, 763 Norchester Ave., Norfolk, Va. Wife: Betty Jane King, 108 First Ave. Son: Cary Michael King. *Service:* March 7, 1942 to March 7, 1946. Foreign Service: Sailed for overseas duty in Sept., 1942. *Basic Training:* Parris Island, S. C. Assigned to First Raider Battalion. Awarded: Good Conduct Medal, American Theatre Ribbon, two Presidential Citations and Asiatic-Pacific Ribbon with four campaign stars (Solomons, Guadalcanal, Munda and Bouganville). Served overseas in Solomons, Guadalcanal, Munda, Bouganville, New Zealand and Hawaii. Type of Work: Rifleman.

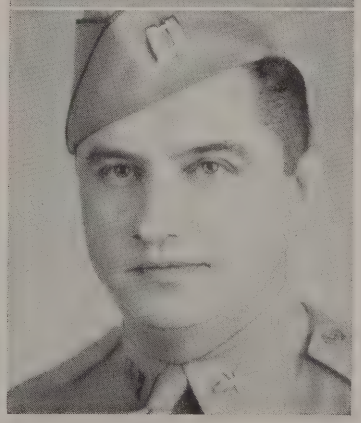

HARVEY DELLE KLINEDINST
Captain—Army Air Corps

Parents: Mr. and Mrs. H. E. Klinedinst, 35 N. Main St. Wife: Miriam Strock Klinedinst, 107 S. Franklin St. Children: John R., and Ann E. Klinedinst. *Service:* Oct. 2, 1942 to April 18, 1946. Foreign Service: Flew from the United States for overseas duty Feb. 5, 1944. Assigned to Air Transport Command, Third Air Force, while in the United States and served at Hunter Field, Ga.; Waycross Field, Ga.; Camp Luna, N. M.; Mitchell Field, N. Y.; Fort Dix, N. J., and Wilmington, N. J. Awarded: American Theatre Medal and World War II Victory Medal. Served with 345th Base Unit, Fort Nelson, British Columbia, for ten months. Type of Work: Commanding officer at Fort Nelson, British Columbia.

KARL GLADFELTER KLINEDINST
Hospital Apprentice First Class—Navy

Father: Henry R. Klinedinst, 328 E. King St., York, Pa. Wife: Betty Meads Klinedinst, 406 W. Broadway. Son: James Karl Klinedinst. *Service:* July 7, 1943 to March 1, 1946. Foreign Service: June 4, 1945 to Dec. 10, 1945. *Basic Training:* Sampson, N. Y. Assigned to USS *Hancock*, an aircraft carrier of the Third Fleet. Served overseas in Hawaiian Islands, Philippine Islands, Yokohoma, Yokusuka, New Guinea, Okinawa, Marshall Islands, Gilbert Islands and Caroline Islands. Awarded: American Theatre Ribbon, Asiatic-Pacific Ribbon and Third Fleet Operations. Type of Work: Administrative.

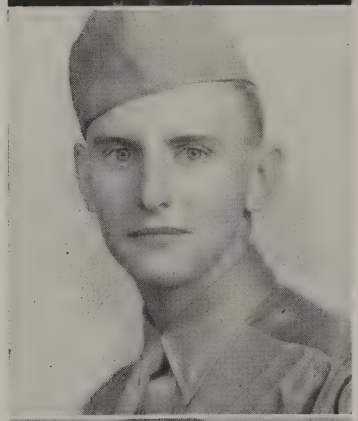

ROBERT LEE KLINEDINST
Technician Fifth Grade—Army

Parents: Mr. and Mrs. H. E. Klinedinst, 35 N. Main St. *Service:* Feb. 20, 1943 to March 13, 1946. Foreign Service: Sailed for overseas duty April 17, 1945. *Basic Training:* Camp Hood, Tex. Assigned to 1461st Engineers Maintenance Company. Awarded: American Theatre Ribbon, World War II Victory Medal, Good Conduct Medal and Asiatic-Pacific Ribbon with one campaign star (Ryukyus Islands). Served overseas on Okinawa. Type of Work: Construction equipment mechanic.

HAROLD CLAYTON KLINEYOUNG
Staff Sergeant—Army

Parents: Mr. and Mrs. Howard C. Klineyoung, 105 E. Broadway. Wife: Doris Perry Klineyoung, 217 Fifth St., Colmbus, Ind. Son: Christian T. Klineyoung. *Service:* April 30, 1940 to July 10, 1945. Foreign Service: April 6, 1944 to July, 1945. *Basic Training:* Fort Oglethorpe, Ga. Assigned to 331st Infantry Regiment of the 83rd Infantry Division. Awarded: American Defense Ribbon, American Theatre Ribbon, Good Conduct Medal, World War II Victory Medal, Combat Infantry Badge, ETO Ribbon with three campaign stars and the Purple Heart with two Oak Leaf Clusters (wounded three times). Served overseas in England, France, Belgium, Luxembourg and Germany. Type of Work: Squad leader.

HARRY BENNETT KLINGER
Private First Class—Army

Father: William Klinger, 218 E. Grand Ave., Tower City, Pa. Wife: Margaret Smith Klinger, R. D. 2, Red Lion, Pa. *Service:* May 29, 1942 to Oct. 11, 1945. Foreign Service: Jan. 26, 1945 to Oct., 1945. *Basic Training:* Fort Knox, Ky. Assigned to 772nd Tank Battalion. Awarded: American Theatre Ribbon, Good Conduct Medal, World War II Victory Medal and ETO Ribbon with two campaign stars (Rhineland and Central Europe). Served in France, Germany and Austria. Type of Work: Tank cannoneer.

CHARLES CLAYTON KNISLEY
Corporal—Army

Mother: Florence Wallick, 29 S. Charles St. Wife: Dorothy Blymire Knisley, R. D. 1, Red Lion, Pa. *Service:* Sept. 20, 1943 to Oct. 31, 1945. Foreign Service: Sailed for overseas duty May 20, 1944. *Basic Training:* Camp Van Dorn, Miss. Assigned to 320th Infantry Regiment of the 35th Infantry Division. Awarded: Good Conduct Medal, World War II Victory Medal and ETO Ribbon with five campaign stars (Normandy, Northern France, Ardennes, Rhineland and Central Europe). Captured April 2, 1945, at Madgeburg, Germany, by the enemy and held prisoner for thirty-five days until liberated by American troops May 6, 1945. Served overseas in England, France, Belgium and Germany. Type of Work: Machine gunner.

CLARENCE EDWARD KNISLEY
Private First Class—Army

Parents: Mr. and Mrs. Emory S. Knisley, 127 S. Franklin St. Wife: Madaline Becker Knisley, 153 W. High St. Children: Edward Eugene, Barbara Rae and Bradley Leon Knisley. *Service:* Dec. 4, 1944 to Feb. 21, 1946. Foreign Service: Sailed for overseas duty April 21, 1945. *Basic Training:* Camp Croft, S. C. Assigned to an automatic weapons battalion. Awarded: Good Conduct Medal, World War II Victory Medal and ETO Ribbon with one campaign star (Central Europe). Served overseas in France, England and Belgium. Type of Work: Jeep driver.

GEORGE WARREN KNISELY
Private—Army

Parents: Mr. and Mrs. Emory S. Knisley, 127 S. Franklin St. *Service:* Jan. 9, 1946, to date. Foreign Service: June, 1946, to date. *Basic Training:* Camp Lee, Va. Now serving in the South Pacific. Assigned to the Quartermaster Corps.

STEWART LAFEAN KNISLEY
Private First Class—Army

Mother: Irene Knisley, 225 W. Broadway. Wife: Helen Buckingham Knisley, 225 W. Broadway. Children: Shirley and Nancy Knisley. *Service:* April 29, 1944 to Oct. 23, 1945. Foreign Service: Sailed for overseas duty Dec. 9, 1944. *Basic Training:* Camp Croft, S. C. Assigned to 105th Medical Battalion of the 30th Infantry Division. Served overseas in England, France, Belgium, Luxembourg and Czechoslovakia. Awarded: Good Conduct Medal, Unit Citation and ETO Ribbon with two campaign stars (Rhineland and Central Germany). Type of Work: Ambulance driver, litter bearer and photo shop manager.

WILLIAM HENRY KNISLEY
Private First Class—Army

Mother: Lillie May Herman, 120 Keener Ave. Wife: Pearl Knisley, 246 N. Charles St. *Service:* Sept. 20, 1943 to April 22, 1946. Foreign Service: Sailed for overseas duty Nov. 25, 1944. *Basic Training:* Camp Van Dorn, Miss. Attended Cooks' and Bakers' School. Assigned to 253rd Company, 1st Battalion, 63rd Infantry Division. Awarded: American Theatre Ribbon, European Theatre Ribbon, Good Conduct Medal and World War II Victory Medal. Type of Work: Truck driver.

PAUL BRYAN KOHLER, JR.
Sergeant—Marines

Parents: Mr. and Mrs. Paul Kohler, 147 S. Franklin St. *Service:* Feb., 1944, to 1946. Foreign Service: 1945 and 1946. *Basic Training:* Parris Island, S. C. Service Schools Attended: OCF School, Quantico, Va. Assigned to Second Battalion of the Second Marine Division. Was stationed at Beppo, Kyiusho Island.

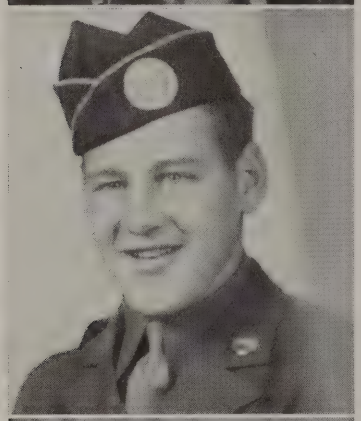

CHARLES HENRY KOONS
Sergeant—Army

Parents: Mr. and Mrs. Charles Koons, 556 W. Broadway. *Service:* Sept. 10, 1941 to Sept. 22, 1945. Foreign Service: Dec. 27, 1943 to Sept., 1945. *Basic Training:* Camp Blanding, Fla. Service Schools Attended: The Parachute School, Fort Benning, Ga. Assigned to 508th Parachute Infantry Regiment of the 82nd Airborne Division. Awarded: Parachutists' Badge, Good Conduct Medal, American Defense Ribbon, Presidential Unit Citation, Combat Infantry Badge, World War II Victory Medal, ETO Ribbon with four campaign stars (Normandy, Rhineland, Ardennes and Central Europe) and an invasion arrowhead (parachuted into Normandy), and the Purple Heart (wounds in right shoulder suffered June 7, 1944, in Normandy). Was prisoner of war for twenty days in three German hospitals before being recaptured at Cherobourg. Served overseas in England, France, Holland, Belgium and Germany. Type of Work: Infantry squad leader.

DALE RAY KOONS
Sergeant—Army

Parents: Mr. and Mrs. Harry Koons, R. D. 2, Red Lion, Pa. Wife: Iris Gentzler Koons, 520 W. Broadway. Daughter: Donna Rae Koons. *Service:* Jan. 23, 1942 to Aug. 18, 1945. Foreign Service: Sailed for overseas duty Jan. 17, 1942. *Basic Training:* Edgewood Arsenal, Md. Assigned to 136th Field Artillery Battalion of the 37th Infantry Division. Awarded: American Defense Ribbon, Good Conduct Medal, World War II Victory Medal and Asiatic-Pacific Ribbon with three campaign stars (Guadalcanal, New Georgia and Bouganville). Served overseas in Guadalcanal, Bouganville, Northern Solomons and Society Isle. Type of Work: Gunner.

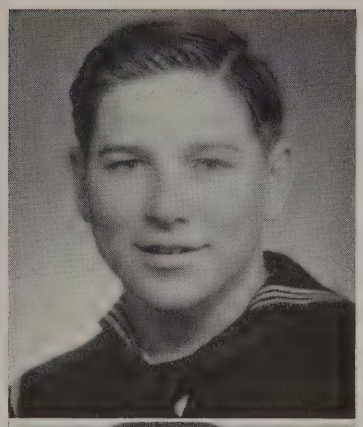

ERNEST EUGENE KOONS
Seaman First Class—Navy

Parents: Mr. and Mrs. Harry Koons, R. D. 2, Red Lion, Pa. *Service:* April 19, 1944 to June 2, 1946. Foreign Service: Began sea duty Nov. 6, 1944. *Basic Training:* Camp Peary, Va. Assigned to USS *Henry A. Wiley* (DM-29), a destroyer of the Third, Fifth, Seventh and Ninth Fleets. Awarded: World War II Victory Medal and Asiatic-Pacific Ribbon with three campaign stars (Iwo Jima, Okinawa and Japan mainland). Served all over the Pacific, China and Japan. Type of Work: Storekeeper.

GENE LEVERE KOONS
Machinist Third Class—Navy

Parents: Mr. and Mrs. Charles Koons, 556 W. Broadway. *Service:* Dec. 7, 1942 to Jan. 17, 1946. Foreign Service: Sailed for overseas duty Oct. 20, 1943. *Basic Training:* Newport, R. I. Service Schools Attended: Diesel School, Diving School and Welding School. Assigned to Navy 423, FPD, Atlantic Fleet. Awarded: Good Conduct Medal, American Theatre Ribbon, World War II Victory Medal and ETO Ribbon. Served overseas in England. Type of Work: Repair and salvage diving.

MARLYN LEROY KOONS
Private—Army Air Corps

Parents: Mr. and Mrs. Harry Koons, R. D. 2, Red Lion, Pa. Wife: Violet R. Snyder Koons, 17 E. Gay St. *Service:* Aug. 24, 1942 to March 1, 1943. *Basic Training:* Fort Meade, Md. Also served at Stockton, Calif. Assigned to 1648th Ordnance Company. Awarded: Good Conduct Medal. Type of Work: Ordnance.

RUSSELL FORD KOONS
Fireman Second Class—Navy

Parents: Mr. and Mrs. Charles F. Koons, 556 W. Broadway. Children: Alsetta, Ronald, Russell, Jr., and Rodney, 14 Church St., Windsor, Pa. *Service:* April 29, 1944 to Feb. 19, 1945. *Basic Training:* Camp Peary, Va. Service Schools Attended: Basic Engineering School, Gulfport, Miss.; Fireman's School, Philadelphia, Pa., and Engineering School, Newport, R. I. Assigned to USS *Grundy*, APA 111. Awarded: World War II Victory Medal. Type of Work: Water tender.

LESTER LEROY KOONTZ
Private First Class—Army

Father: Emory Koontz, R. D. 1, Red Lion, Pa. Wife: Erma Heininger Koontz, 242 S. Main St. *Service:* April 27, 1942 to Oct. 2, 1945. Foreign Service: Sailed for overseas duty Dec. 17, 1942. *Basic Training:* Camp Wheeler, Ga. Assigned to Headquarters Company of the Fifth Infantry Division. Served overseas in Iceland, England, Ireland, France and Germany. Awarded: World War II Victory Medal and ETO Ribbon with three campaign stars (Rhineland, Ardennes and Central Europe). Type of Work: Infantry.

KENNETH KNOWLTON KOPP
Seaman First Class—Coast Guard

Father: John S. Kopp, 757 E. Princess St., York, Pa. Wife: Judy Licklider Kopp, 757 E. Princess St., York, Pa. Son: Larry Kopp. *Service:* Nov. 24, 1942 to Oct. 24, 1945. *Basic Training:* Curtis Bay, Md. Assigned to Coast Guard Cutter, *Crawford.* Awarded: Good Conduct Medal, American Theatre Ribbon and World War II Victory Medal. Served on Atlantic convoy duty. Type of Work: Fire boat detail.

RAY WESLEY KOPP
Flight Officer—Army Air Corps

Parents: The late Mr. and Mrs. Jacob Kopp, Red Lion, Pa. Wife: Dorothy Kopp, 1123 S. George St., York, Pa. Daughter: Nancy Rae Kopp. *Service:* Sept. 19, 1943 to Nov. 11, 1945. *Basic Training:* Miami Beach, Fla. Also served at Westover Field, Mass. Assigned to a B-24 crew. Awarded: American Theatre Ribbon and World War II Victory Medal. Type of Work: Bombardier.

HELEN LUCILLE BARNHART KOWACH
Second Lieutenant—Army Nurse Corps

Parents: Mr. and Mrs. Walter Barnhart, 111 W. Gay St. Husband: George Kowach, Jr., 633 Hillsvale Drive, N.W., Warren, Ohio. *Service:* March 15, 1945 to Oct. 19, 1945. Served at Fort George G. Meade, Md., and Camp Pickett, Va. Type of Work: Bedside nursing in general hospital.

BRUCE DRAKE KRECKER
Fireman Second Class—Navy

Parents: Rev. and Mrs. J. W. Krecker, 54 First Ave. *Service:* July 1, 1945 to Aug., 1946. *Basic Training:* Great Lakes, Ill. Service Schools Attended: V-5, University of Richmond, Va., and Duke University, N. C. Now assigned to USS *Dennis J. Buckley* (DD-808), a destroyer, c/o FPO, San Francisco, Calif. Awarded: American Theatre Ribbon and World War II Victory Medal. Type of Work: Fireman.

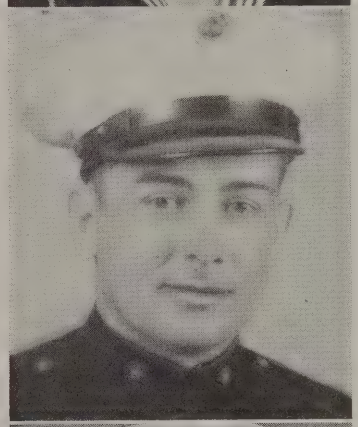

JACK THOMAS LAMOTTE
Sergeant—Marines

Father: Marquis LaMotte, S. Charles St. Wife: Louise Noll LaMotte, 253 E. Main St., Dallastown, Pa. *Service:* 1934 to 1938 and 1939 to Oct. 5, 1945. Foreign Service: Oct. 1, 1939 to Sept., 1942, and May 10, 1943 to Nov. 20, 1944. *Basic Training:* Parris Island, S. C. Assigned to Third Battalion, 22nd Regiment of the Sixth Marine Division, also to USS *Withica*, a heavy cruiser. Awarded: Good Conduct Medal, Purple Heart with Oak Leaf Cluster, American Theatre Ribbon, American Defense Ribbon with A, ETO Ribbon with one bronze campaign star, Pacfic Theatre Ribbon with two campaign stars, Navy Unit Commendation and World War II Victory Medal. Wounded. Type of Work: Infantry, heavy anti-aircraft.

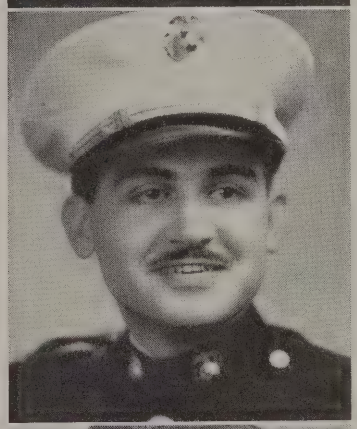

STEWART FICKES LAMOTTE, JR.
First Lieutenant—Marines

Parents: Mr. and Mrs. Stewart LaMotte, 108 W. High St., and Colonial Hotel, Ft. Lauderdale, Fla. *Service:* July 15, 1943 to March 15, 1946. Foreign Service: Sailed for overseas on the SS *Azalea City*, June 24, 1944. *Basic Training:* Parris Island, S. C., and Quantico, Va. Assigned to Intelligence, Headquarters Company, 3rd Battalion, 21st Infantry, 3rd Marine Division. Served in Guam, Iwo Jima, Truk Islands, Pulawet Islands and Enderly Islands. Awarded: Purple Heart (shrapnel wounds). Type of Work: Intelligence.

STUART LAFEAN LAMOTTE
Master Sergeant—Army

Father: The late Josh LaMotte. *Service:* Sept. 14, 1940 to Sept. 17, 1945. Foreign Service: March 20, 1941 to July 13, 1945. *Basic Training:* Chanute Field, Ill. Service Schools Attended: AF Technical School. Assigned to 31st Material Squadron and 11th Fighter Squadron. Awarded: Asiatic-Pacific EAME Ribbon. Type of Work: Parachute rigger, crew chief C-47.

TED LAMOTTE
Corporal—Army Air Corps

Parents: Mr. and Mrs. Ben LaMotte, 1653 Iruine Ave., Costa Mesa, Calif. *Service:* Nov. 24, 1943 to April 8, 1946. *Basic Training:* Amarillo, Tex. Service Schools Attended: Remote Control Turret School, Denver, Col., and B-29 Gunnery School, Las Vegas, Nev. Awarded: American Theatre Ribbon, Good Conduct Medal and World War II Victory Medal. Type of Work: B-29 gunner.

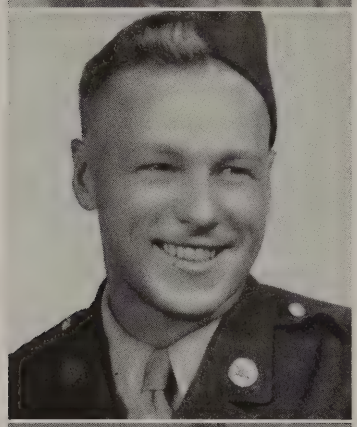

WALTER GLENWOOD LAMOTTE
Sergeant—Army

Parents: Mr. and Mrs. Walter D. LaMotte, R. D. 2, Red Lion, Pa. Wife: Evelyn M. Kinard LaMotte, 330 Atlantic Ave. *Service:* Oct. 13, 1942 to Nov. 19, 1945. Foreign Service: Oct. 22, 1942 to Nov., 1945. *Basic Training:* Fort Sherman, Panama Canal Zone. Service Schools Attended: ASF Radar Maintenance School, Fort Amador, Panama. Assigned to 88th Anti-Aircraft Regiment. Awarded: Good Conduct Medal, American Theatre Ribbon and World War II Victory Medal. Type of Work: Communications and English instructor.

DOROTHEA ELIZABETH LANDIS
Corporal—WAC, Air Forces

Parents: The late Mr. and Mrs. Harry Landis, S. Franklin St. *Service:* Jan. 28, 1943 to Dec. 12, 1945. *Basic Training:* Fort Oglethorpe, Ga. Service Schools Attended: Midland Radio and Television School, Kansas City, Mo. Awarded: WAAC Ribbon, Good Conduct Medal, American Theatre Ribbon and World War II Victory Medal. Type of Work: Aircraft control tower operator and radio voice and code operator.

NORBERT NATHAN LANDIS
Corporal—Army

Father: Henry A. Landis, Yoe, Pa. Wife: Eleanor Spurley Landis, R. D. 1, Dallastown, Pa. Son: Eric S. *Service:* Jan. 5, 1943 to Jan. 2, 1946. Foreign Service: Sailed for overseas duty Sept. 26, 1943. *Basic Training:* Camp Davis, N. C. Assigned to 478th Anti-Aircraft Battalion of the American Division. Awarded: Good Conduct Medal, Philippines Liberation Ribbon, Asiatic-Pacific Ribbon with two campaign stars (Philippine Islands and New Guinea) and World War II Victory Medal. Served overseas in Philippine Islands, New Guinea and Cebu. Type of Work: Truck driver.

GEORGE K. LAQUER
Private First Class—Army

Father: Dr. F. O. Laquer, 608 W. Upsal St., Philadelphia, Pa. Wife: Mary E. Detwiler Laquer, 608 W. Upsal St., Philadelphia, Pa. *Service:* Dec. 7, 1942 to Dec. 30, 1945. Foreign Service: Aug. 27, 1944 to Dec. 21, 1945. *Basic Training:* Camp Wheeler, Ga. Service Schools Attended: Washington and Jefferson College. Assigned to 101st Infantry Regiment of the 26th Infantry Division. Awarded: Combat Infantry Badge, World War II Victory Medal, ETO Ribbon with four campaign stars (Northern France, Rhineland, Ardennes and Central Europe) and the Purple Heart (shrapnel wounds in both legs Oct. 29, 1944, at Souvrecourt, France). Served overseas in France, Germany, Austria and Czechoslovakia. Type of Work: Radio operator of a forward observation team.

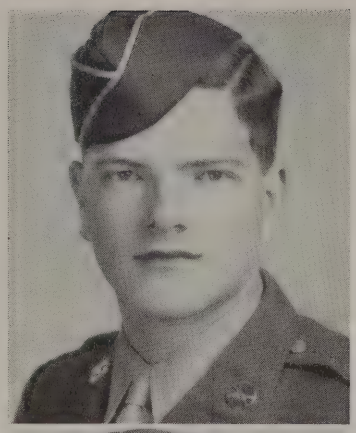

JAMES KENNETH LAUCKS
Private—Army

Parents: Mr. and Mrs. Charles F. Laucks, N. Charles St. Wife: Vera R. Hivner Laucks, Windsor, Pa. Children: J. Kenneth, Jr., and Linda A. Laucks. *Service:* Nov. 27, 1942 to Feb. 25, 1943. *Basic Training:* Fort Eustis, Va. Assigned to Anti-Aircraft Artillery. Served at Fort Eustis, Va.

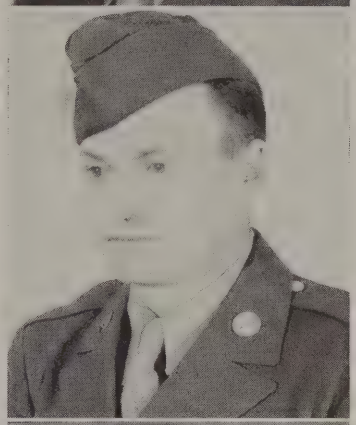

GERALD JOSEPH LAUCKS
Corporal—Army Air Corps

Parents: Mr. and Mrs. Charles Laucks, 130 N. Charles St. *Service:* March 28, 1942 to Oct. 24, 1945. Foreign Service: Sailed for overseas duty Sept. 28, 1942. *Basic Training:* Keesler Field, Miss. Service Schools Attended: Aircraft Armament School, Lowry Field, Colo. Assigned to 319th Bomb Group. Awarded: Croix de Guerre (French decoration) with palm, Presidential Unit Citation with Oak Leaf Cluster, Good Conduct Medal, World War II Victory Medal and ETO Ribbon with five campaign stars (Algeria French Morocco, Tunisia, Sicily, Naples-Foggia and Rome-Arno). Served overseas in Scotland, England, North Africa, Sardinia and Italy. Type of Work: Aircraft armorer.

LUTHER OTTO LAUCKS
First Sergeant—Army Air Corps

Parents: Mr. and Mrs. C. F. Laucks, 130 N. Charles St. Wife: Valeska Meads Laucks, 863 W. Broadway. *Service:* April 27, 1942 to June 13, 1945. *Basic Training:* New Cumberland, Pa., and Miami Beach, Fla. Service Schools Attended: Chemical Warfare School and Drill Instructor School. Assigned to Army Air Corps. Type of Work: Instructor in basic training, administrative.

SAMUEL S. LAUCKS, JR.
First Lieutenant—Army

Parents: Mr. and Mrs. S. S. Laucks, Red Lion, Pa. *Service:* Oct. 22, 1942 to June 20, 1946. Foreign Service: June 25, 1945 to April 19, 1946. *Basic Training:* Fort Riley, Kan. Service Schools Attended: OCS, Camp Lee, Va., and Military Government School, Fort Custer, Mich. Assigned to G-4 Okinawa Base Command, 164th MP Prisoner of War Proc. Company and Headquarters, 62nd General Depot, Tenth Army. Awarded: American Theatre Ribbon, Asiatic-Pacific Ribbon and World War II Victory Medal. Served overseas in Okinawa. Type of Work: Supply officer.

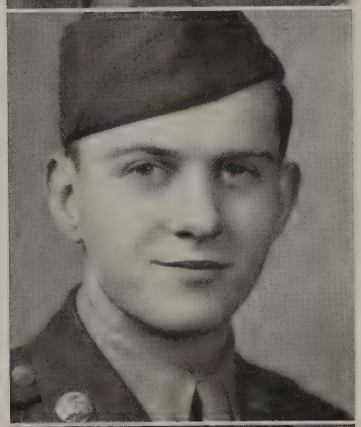

S. PHILIP LAUCKS
First Lieutenant—Army

Parents: Mr. and Mrs. S. S. Laucks, Red Lion, Pa. Wife: Dorothy Ott Laucks, Red Lion, Pa. *Service:* June 30, 1943 to March 15, 1946. Served at University of Pennsylvania School of Medicine, Philadelphia, Pa. Assigned to 3336th SCU and the Medical Corps. Type of Work: Medical.

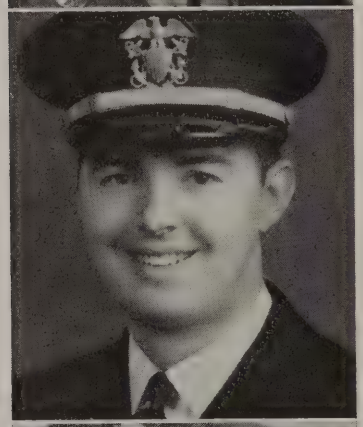

WILLIAM WOODROW LAUER
Lieutenant—Navy

Parents: Mr. and Mrs. Harry W. Lauer, 561 Carlisle St., Hanover, Pa. Wife: Sally King Lauer, 846 Tioga St., York, Pa. Daughter: Constance Ann Lauer. *Service:* Feb. 15, 1943 to Nov. 28, 1945. *Basic Training:* Fort Schulyer, N. Y. Service Schools Attended: Diesel Engineering School, Cornell University, N. Y. Assigned to USS *Fulmar,* a mine sweeper of the Atlantic Fleet. Awarded: American Theatre Ribbon and Atlantic Theatre Ribbon. Type of Work: Engineering and personnel.

PAUL CHESTER LEICHT
Technician Fifth Grade—Army

Father: Wilmer S. Leicht, R. D. 3, York, Pa. Wife: Dorothy Leicht, 139 N. Main St. Children: Darlene and Robert Leicht. *Service:* April 29, 1944 to April 11, 1946. Foreign Service: May 21, 1945 to March 23, 1946. *Basic Training:* Camp Grant, Ill. Assigned to 44th Battalion, Amphibious Corps. Awarded: Good Conduct Medal, World War II Victory Medal, American Theatre Ribbon and Asiatic-Pacific Ribbon with one campaign star (Okinawa). Served overseas on Okinawa. Type of Work: Carpenter.

DAVID LESTER LEBER
Fireman First Class—Navy

Father: Samuel C. Leber, R. D. 1, Hallam, Pa. Wife: Alice E. Leber, 242 W. Broadway. *Service:* July 31, 1943 to Nov. 19, 1945. Foreign Service: Feb., 1944, to Nov., 1945. *Basic Training:* Bainbridge, Md. Assigned to USS *Platte,* a tanker. Awarded: American Area Ribbon, Asiatic-Pacific Ribbon with three campaign stars (Coast of Japan, Okinawa and Iwo Jima) and Victory Bar. Served overseas in Midway Islands, Hawaii, Okinawa, Iwo Jima and Japan. Type of Work: Refrigeration maintenance.

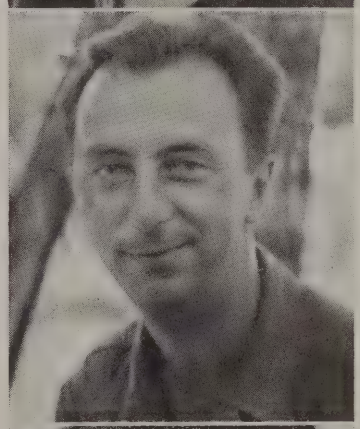

GUY ERVIN LEBER
Corporal—Army

Parents: Mr. and Mrs. James Leber, 106 S. Charles St. Wife: Grace Herbst Leber, 151 S. Franklin St. *Service:* Nov. 18, 1943 to Nov. 19, 1945. Foreign Service: April 21, 1944 to Aug. 14, 1945. *Basic Training:* Camp Blanding, Fla. Assigned to 350th Infantry Regiment of the 88th Infantry Division. Awarded: ETO Ribbon with three campaign stars (Rome-Arno, Northern Apennines and Po Valley) and World War II Victory Medal. Served overseas in Italy. Type of Work: Messenger.

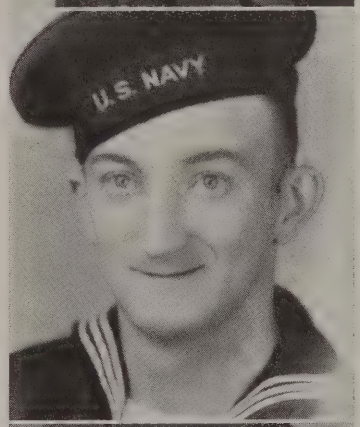

ARTHUR SAMUEL LEIPHART
Seaman First Class—Navy

Parents: Mr. and Mrs. Samuel Leiphart, R. D. 1, Brogueville, Pa. Wife: Reba Warner Leiphart, 211 Martin St. *Service:* April 23, 1945 to March 13, 1946. Foreign Service: July 27, 1945 to Jan. 9, 1946. *Basic Training:* Sampson, N. Y. Assigned to the USS *Hodges,* a destroyer escort of the Seventh Fleet. Awarded: Philippines Liberation Ribbon, Asiatic-Pacific Ribbon and World War II Victory Medal. Served overseas in Manila, Leyte and Okinawa. Type of Work: Seaman.

HOWARD WILLIAM LEIPHART
Pharmacists Mate Second Class—Navy

Parents: Mr. and Mrs. Stewart H. Leiphart, 315 First Ave. Wife: Doris Mary Leiphart, 523 N. State St., Shillington, Pa. *Service:* Dec. 3, 1943 to Dec. 8, 1945. *Basic Training:* Sampson, N. Y. Service Schools Attended: Hospital Corps School, Sampson, N. Y. Served at same station. Type of Work: Bacteriologist.

RUSSELL HENRY LEIPHART
Staff Sergeant—Army Air Corps

Parents: Mr. and Mrs. Stewart H. Leiphart, 315 Wise Ave. Wife: Ruth Ella Folckomer Leiphart, 315 First Ave. Daughter: Linda Joyce Leiphart. *Service:* July 22, 1941 to Nov. 8, 1945. *Basic Training:* Brooks Field, San Antonio, Tex. Service Schools Attended: Airplane Mechanic School, Brooks Field, Tex. Assigned to 556th Base Unit, 6th Ferrying Group. Awarded: American Theatre Ribbon, American Defense Ribbon and World War II Victory Medal. Also served at Long Beach, Calif. Type of Work: Airplane mechanic and crew member.

WILBUR CLAYTON LEIPHART
Private First Class—Army

Mother: Mrs. Cecelia Leiphart, R. D. 1, Brogueville, Pa. Wife: Kathryn Leiphart, 220 Wise Ave. *Service:* Nov. 23, 1942 to Nov. 12, 1943. *Basic Training:* Camp Breckinridge, Ky. Service Schools Attended: Radio Phone School. Assigned to 369th Field Artillery Battalion of the 98th Infantry Division. Also served at Camp Forrest, Tenn. Type of Work: Communications and truck driver.

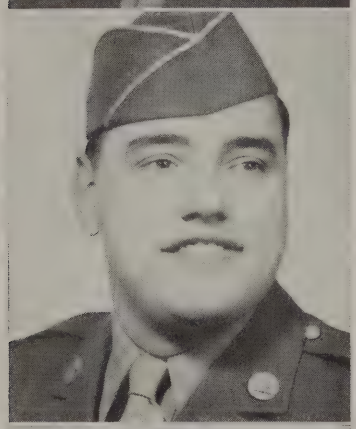

PHILLIP PAUL LIGHTNER
Private First Class—Army

Parents: Mr. and Mrs. Paul Lightner, 808 W. Broadway. *Service:* Feb. 20, 1943 to March 6, 1946. Foreign Service: Sailed for overseas duty July 7, 1943. *Basic Training:* Camp Wheeler, Ga. Assigned to 39th Infantry Regiment of the Ninth Infantry Division. Awarded: Good Conduct Medal, American Theatre Ribbon, World War II Victory Medal, Presidential Unit Citation, Combat Infantry Badge, ETO Ribbon with four campaign stars (Sicily, Normandy, Northern France and Rhineland) and the Purple Heart (suffered spinal wounds due to shell fragments). Served overseas in North Africa, England, France, Belgium and Germany. Type of Work: Light mortar crewman.

MYLES HARRY LLOYD
Private—Army Air Corps

Parents: Mr. and Mrs. Myles E. Lloyd, 49 First Ave. Wife: Mildred Reno Lloyd, 206 S. Pine St., York, Pa. Children: Ronald E. and Donald R. Lloyd. *Service:* April 29, 1944 to May 27, 1945. *Basic Training:* Keesler Field, Miss. Service Schools Attended: Keesler Field, Miss., and Orlando, Fla. Awarded: Meritorious Citation, Good Conduct Medal, World War II Victory Medal and American Theatre Ribbon. Also served at Harvard, Neb. Type of Work: Mechanic and flight engineer student.

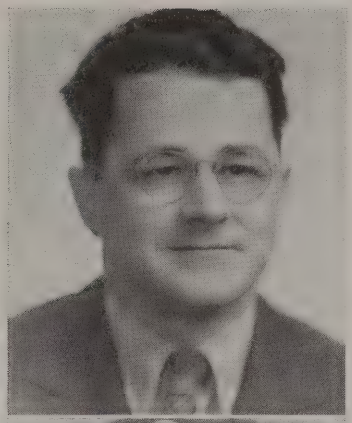

WARREN RUSSELL LOCK
Private—Army

Mother: Elizabeth Lock, 66 E. High St. *Service:* Nov. 11, 1942 to Feb. 8, 1943. *Basic Training:* Camp Shelby, Miss. Served at the same place. Type of Work: Communications. Later served as a Red Cross Field Director in the Pacific Theatre of Operations.

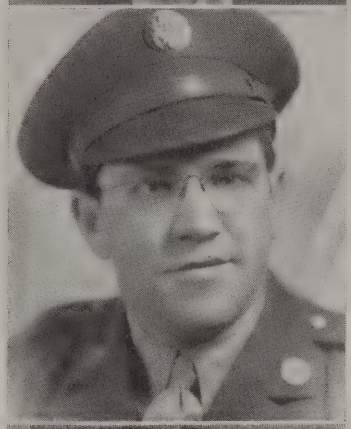

BENJAMIN ANDREW LONG
Corporal—Army Air Corps

Parents: Mr. and Mrs. William F. Long, 219 Coral St., Lancaster, Pa. Wife: Mildred Knaub Long, 70 First Ave. Son: Richard Goodman, Jr. *Service:* Sept. 11, 1942 to Dec. 8, 1945. Foreign Service: Flew from the United States for overseas duty May 21, 1943. *Basic Training:* Miami Beach, Fla. Service Schools Attended: Airplane Mechanic School, Gulfport, Miss. Assigned to Air Transport Command. Awarded: American Theatre Ribbon, Asiatic-Pacific Ribbon, Good Conduct Medal and World War II Victory Medal. Served overseas in Labrador and Okinawa. Type of Work: Airplane mechanic and supply.

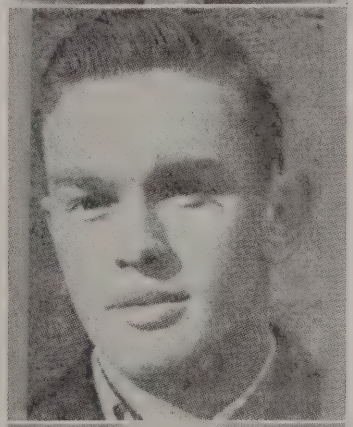

MARVIN FRANCIS LUDWIG
Private—Army

Parents: Mr. and Mrs. John E. Ludwig, Sr., R. D. 2, Red Lion, Pa. *Service:* Jan. 14, 1941, to date. *Basic Training:* Fort Belvoir, Va. Assigned to Fifth Engineers Battalion. At present a patient in the Veterans' Hospital, Coatesville, Pa.

JAMES WILLIAM LUTZ
Pt. R (V) 3/c—Navy Air Corps

Mother: Grace Waltemyer, R. D. 2, Red Lion, Pa. Wife: Violet Akins Lutz, 663 W. Broadway. Daughter: Linda Marie Lutz. *Service:* Aug. 2, 1944 to Jan. 11, 1946. *Basic Training:* Bainbridge, Md. Assigned to Air Corps, USN, Company 3464, Division 2. Awarded: American Theatre Ribbon. Type of Work: Painter.

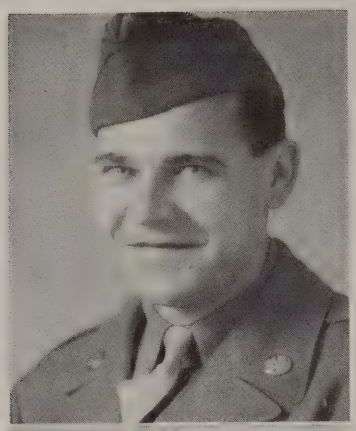

PALMER LEONARD LUTZ
Sergeant—Army

Mother: Grace Waltemyer, R. D. 2, Red Lion, Pa. Wife: Almeda Miller Lutz, R. D. 1, Red Lion, Pa. Daughter: Carolyn M. Lutz. *Service:* Sept. 16, 1943 to Dec. 21, 1945. Foreign Service: Feb. 27, 1944 to Dec. 11, 1945. *Basic Training:* Camp Lee, Va. Service Schools Attended: Postal and Army Administration School. Assigned to 172nd Army Postal Unit, Seventh Army. Awarded: Good Conduct Medal, World War II Victory Medal and ETO Ribbon with three campaign stars (Northern France, Rhineland and Central Europe). Served overseas in Scotland, England, France and Germany. Type of Work: Postal and administrative.

RAY DONALD LUTZ
Seaman Second Class—Navy

Parents: Mr. and Mrs. Ralph E. Lutz, 140 W. High St. *Service:* March 4, 1946, to date. *Basic Training:* Camp Peary, Va. Now serving with the Navy Department, Washington, D. C.

ROSS A. LUTZ
Technician Fourth Grade—Army

Mother: Annie M. Lutz, Felton, Pa. Wife: Clara Wagoner Lutz, White Hall, Md. Children: Robert L., and Larry E. Lutz. *Service:* March 28, 1944 to Jan. 26, 1946. Foreign Service: Dec. 1, 1944 to Jan. 9, 1946. *Basic Training:* Camp Shelby, Miss. Assigned to 114th Evacuation Hospital. Awarded: Good Conduct Medal, World War II Victory Medal and ETO Ribbon witth two campaign stars (Rhineland and Central Europe). Served overseas in Wales, France, Holland, Belgium and Germany. Type of Work: Cook.

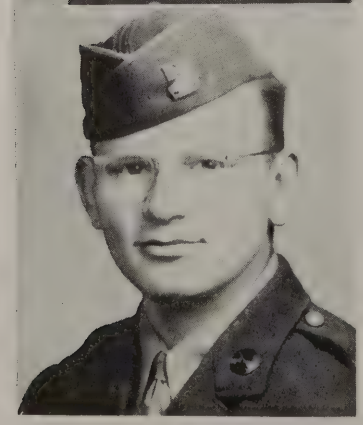

VERNON EUGENE LYNCH
Staff Sergeant—Army

Mother: Edith Lynch, 143 W. Broadway. *Service:* Nov. 12, 1943 to April 10, 1946. Foreign Service: Sailed for overseas duty Oct. 17, 1944. *Basic Training:* Fort Benning, Ga. Assigned to 345th Infantry Regiment of the 87th Infantry Division. Awarded: Good Conduct Medal, World War II Victory Medal, Combat Infantry Badge, Presidential Unit Citation and ETO Ribbon with three campaign stars (Ardennes, Rhineland and Central Europe). Served overseas in Scotland, England, France, Belgium and Germany. Type of Work: Squad leader.

CHARLES WILBERT McCLEARY
Staff Sergeant—Army Air Corps

Mother: Sara McCleary, 218 Wise Ave. Wife: Colleen Barnhart McCleary, Red Lion, Pa. *Service:* Dec. 4, 1941, to 1945. Foreign Service: Sailed for overseas duty Sept. 11, 1942. *Basic Training:* Jefferson Barracks, Mo. Service Schools Attended: Administration School. Assigned to 90th AB Squadron. Awarded: American Defense Ribbon, World War II Victory Medal and Asiatic-Pacific Ribbon with one campaign star (Guadalcanal). Served overseas in New Zealand and Guadalcanal. Type of Work: Administration.

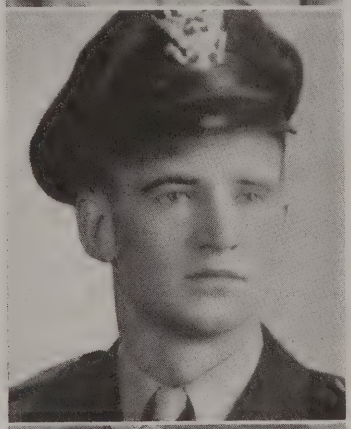

DENNIS HAROLD McCLEARY
Flight Officer—Army Air Corps

Mother: Nellie McCleary, 30 S. Charles St. *Service:* Sept. 13, 1943 to Nov. 13, 1945. *Basic Training:* Miami Beach, Fla. Service Schools Attended: St. Vincent College, Maxwell Field and Pre-Flight School. Type of Work: Bombardier and radar navigation.

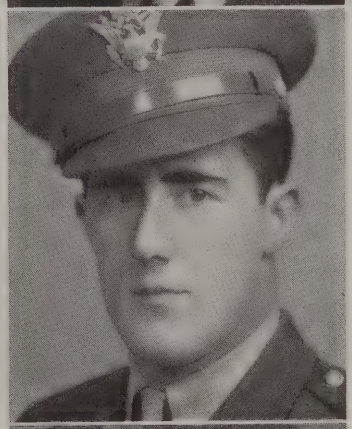

GEORGE DEAN McCLEARY
Second Lieutenant—Army

Parents: Mr. and Mrs. Ira McCleary, W. High St. Wife: Beatrice McCleary, 22 N. Main St. *Service:* 1942 to Oct., 1944. Foreign Service: Sailed on March, 1943, from New York to Casablanca, April, 1943. *Basic Training:* Fort Leonard Wood, Mo. Service Schools Attended: OCS, Fort Belvoir, Va. Assigned to Company C, 1st Battalion, 26th Regiment, 1st Division of Engineers. Served in European theatre. Campaigns: Africa, Italy and Sicily. Awards: Purple Heart and ETO Ribbon. Wounded: July 10, 1943. Type of Work: Engineering.

IRA WILTON McCLEARY
Private—Army

Parents: Mr. and Mrs. Elmer McCleary, 703 W. Broadway. Children: Charles W., and George D. McCleary. *Service:* Sept. 11, 1942 to March 4, 1943. *Basic Training:* Camp Pickett, Va. Assigned to the 53rd General Hospital, Fort Benning, Ga. Type of Work: Ward attendant.

LEON A. McCLEARY
Private—Army

Mother: Jessie Diem, 141 N. Main St. Wife: Edna Anderson McCleary, 141 N. Main St. Children: Eileen Patricia and Leon Allen, Jr. *Service:* March 31, 1943 to Sept. 24, 1943. Assigned to Anti-Aircraft Artillery Medical Detachment. Type of Work: Battery aide and dental assistant.

VERLYN EDWARD McCLEARY
Technician Fourth Grade—Army

Mother: Nellie M. McCleary, S. Charles St. Wife: Hilda E. Seitz McCleary, 303 First Ave. Daughter: Judith Lyn McCleary. *Service:* Jan. 29, 1943 to Jan. 17, 1946. Foreign Service: Dec. 20, 1943 to Jan., 1946. *Basic Training:* Camp Lee, Va. Service Schools Attended: Blue Print School and Administration, Supply and Clerks' School, both at Camp Lee, Va. Assigned to 496th Port Battalion of the First Cavalry Division. Awarded: Good Conduct Medal, Philippines Liberation Ribbon with two stars and Asiatic-Pacific Ribbon with three campaign stars (Southwest Pacific, Bismarck Archipelago and Philippines). Served overseas in Australia, New Guinea, Admiralty Islands and Philippine Islands. Type of Work: Battalion mail clerk and messenger.

ROBERT EMORY McCONNELL
Sergeant—Army

Father: Claude McConnell, 202 Park Place, York, Pa. Wife: Julia Sutton McConnell, 83 N. Main St. Son: Gary Sutton. *Service:* June 1, 1942 to Sept. 30, 1945. Foreign Service: May 5, 1943 to June 23, 1945. *Basic Training:* Keesler Field, Miss. Assigned to 334th Bomb Squadron, 95th Bomb Group. Awarded: Good Conduct Medal, World War II Victory Medal, Personal Citation for efficiency, and ETO Ribbon with six campaign stars (Air offensive Europe, Normandy, Northern France, Ardennes, Rhineland and Central Europe). Served overseas in England and Scotland. Type of Work: Airplane and engine mechanic.

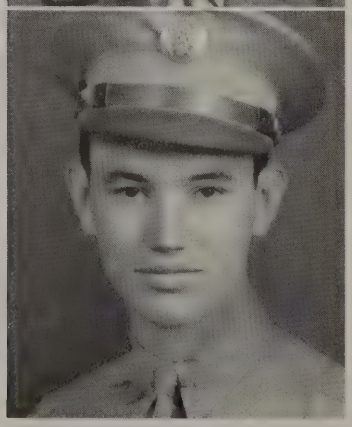

HARRY STEPHEN McCLURE
Private—Army

Parents: Mr. and Mrs. Harry McClure, 337 First Ave. *Service:* May 7, 1943 to July 1, 1943. *Basic Training:* Fort Knox, Ky. Served at same place. Assigned to Armored Forces Training Center.

BETTY SUSAN McGUIGAN
Private First Class—WAC

Parents: The late Mr. and Mrs. Arthur McGuigan, N. Main St. *Service:* Jan. 5, 1944 to March 28, 1946. *Basic Training:* Fort Oglethorpe, Ga. Service Schools Attended: Opportunity School, Fort Des Moines, Ia. Also served at Camp Davis, N. C., and Fort McClellan, Ala. Awarded: American Theatre Ribbon, Good Conduct Medal and World War II Victory Medal. Type of Work: Clerical work and surgical technician.

FREDRICK FOREMAN McGUIGAN
Staff Sergeant—Army Air Corps

Parents: Mr. and Mrs. Clayton H. McGuigan, 71 E. High St. *Service:* Feb. 5, 1943 to Dec. 16, 1945. Foreign Service: April 9, 1944 to Nov. 25, 1945. *Basic Training:* Atlantic City, N. J., and Greensboro, N. C. Assigned to 91st Reconnaissance Wing. Awarded: American Theatre Ribbon, World War II Victory Medal and Asiatic-Pacific Ribbon with ten campaign stars (New Guinea, Bismarck Archipelago, Southern Philippines, Luzon, Western Pacific, China Offensive, China Defensive, Ryukyus, Borneo and Air Offensive Japan). Served overseas in New Guinea, Leyte, Biak, Mindoro, Luzon, Okinawa and Japan. Type of Work: Clerical.

JOE STABLEY McGUIGAN
Aviation Cadet—Army Air Corps

Parents: The late Mr. and Mrs. Arthur McGuigan, N. Main St. *Service:* Jan. 17, 1944 to Nov. 3, 1945. *Basic Training:* Miami Beach, Fla. Service Schools Attended: Pre-Flight School, San Antonio, Tex. Also assigned to College Training Detachment, Nashville, Tenn. Type of Work: Student and ground crew.

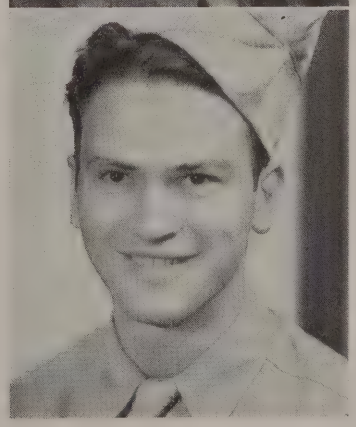

ELMER WILLIAM MARKEL
Technical Sergeant—Army

Parents: Mr. and Mrs. Luther Markel, 122 E. Broadway. Wife: Dena Osburn Markel, 122 E. Broadway. *Service:* April 29, 1943 to April 28, 1946. Foreign Service: Feb. 4, 1945 to April 14, 1946. *Basic Training:* Fort Knox, Ky. Service Schools Attended: Armored Forces Automotive School, Fort Knox, Ky. Assigned to 26th Regiment of the First Infantry Division. Awarded: Good Conduct Medal, Germany Occupation Ribbon, French Citation, Combat Infantry Badge, World War II Victory Medal, American Theatre Ribbon and ETO Ribbon with two campaign stars (Rhineland and Central Europe). Served overseas in France and Germany. Type of Work: Transportation NCO.

QUENTON JESSE MARKEL
Painter Third Class—Navy

Parents: Mr. and Mrs. Luther Markel, 122 E. Broadway. Wife: Audrey Kauffman Markel, 122 E. Broadway. Daughter: Carolyn Markel. *Service:* Sept. 6, 1943 to Feb. 4, 1946. *Basic Training:* Newport, R. I. Served at Quonset Point, R. I., and Groton, Conn. Awarded: American Theatre Ribbon and World War II Victory Medal. Type of Work: Stockman in ship's service store.

ROBERT HENRY MARKEL
Yeoman Second Class—Navy

Parents: Mr. and Mrs. Earl E. Markel, 163 Linden Ave. Wife: Betty R. Markel, 163 Linden Ave. *Service:* June 3, 1943 to Feb. 16, 1946. Foreign Service: Began sea duty Aug. 25, 1943. *Basic Training:* Sampson, N. Y. Service Schools Attended: Stenographers' School, Sampson, N. Y. Assigned to USS *PC-1217*, a patrol craft of the Atlantic Fleet. Also served in Puerto Rico. Awarded: American Theatre Ribbon, ETO Ribbon and World War II Victory Medal. Served on sea duty in the Atlantic. Type of Work: Clerical.

CHARLES HENRY MARKEY
Corporal—Marines

Parents: Mr. and Mrs. Robert C. Markey, 56 E. Broadway. Wife: Lyda Reichard Markey, Windsor, Pa. Son: Rickey Wynn Markey. *Service:* May 9, 1944 to June 5, 1946. *Basic Training:* Parris Island, S. C. Assigned to Marine Corps Aviation. Also served at Cherry Point, N. C. Awarded: World War II Victory Medal and American Theatre Ribbon. Type of Work: Public relations.

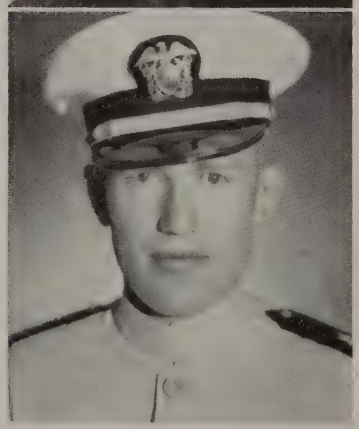

C. ROBERT MARTIN
Ensign—Navy

Parents: Mr. and Mrs. C. M. Martin, 140 N. Charles St. *Service:* Nov. 1, 1943, to 1946. Service Schools Attended: Pre-Midshipmen School, Princeton University; Midshipmen School, Northwestern University, and Naval Training Center, Miami, Fla. Assigned to Patrol Craft, Second Fleet. Type of Work: Engineering, supply, and commissary officer.

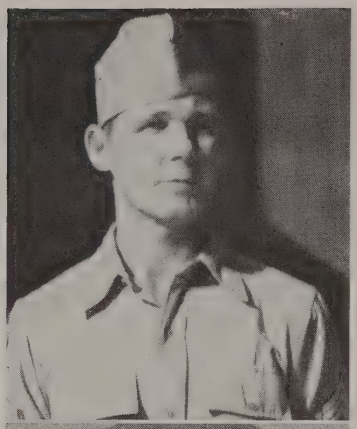

EDWARD CHARLES MARTIN
Master Sergeant—Army Air Corps

Mother: Mrs. I. C. Martin, 535 W. Broadway. Wife: Madeline R. Kyle Martin, 62 Machias Blvd., Bangor, Me. Daughter: Constance Denise Martin. *Service:* Nov. 29, 1939 to date. Foreign Service: Nov. 20, 1941 to April, 1944. *Basic Training:* Hamilton Field, Calif. Service Schools Attended: ACTS, Lowry Field, Colo. Assigned to 88th Rec. Sqdn., 436th Bomb Sqdn., 492nd Bomb Sqdn., 426th BUCCT and 147th BU. Awarded: Distinguished Unit Award and Asiatic-Pacific Ribbon with three campaign stars (Javanese, Dutch East Indies-China and India-Northern Burma). Served overseas in China, Burma, India and Australia. Type of Work: Aircraft armorer, turret and gun sight maintenance.

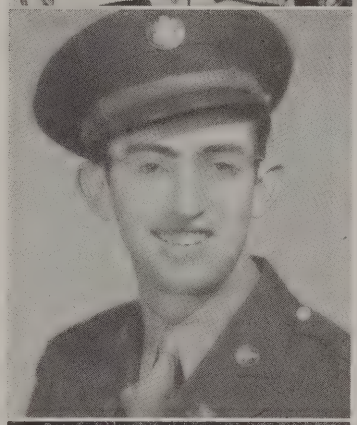

JOHN DELLINGER MATTHEWS
Private First Class—Army Air Corps

Parents: Mr. and Mrs. J. S. Matthews, 126 S. Franklin St. Wife: Romaine E. Kline Matthews, 126 S. Franklin St. *Service:* Oct. 9, 1942 to Sept. 17, 1943. *Basic Training:* Jefferson Barracks, Mo. Service Schools Attended: AAFTTS, Chicago, Ill., and Madison, Wis. Assigned to the Army Air Forces. Also served at Daniel Field, Ga. Type of Work: Radio operator and mechanic.

WARD HENCIL MATTHEWS
Staff Sergeant—Army

Parents: Mr. and Mrs. John Matthews, 126 S. Franklin St. Wife: Kathryn Snyder Matthews, 155 W. High St. Daughter: Molly Rae. *Service:* Feb. 2, 1945, to 1946. Foreign Service: Nov. 1, 1945, to 1946. *Basic Training:* Camp Gordon, Ga. Service Schools Attended: Ordnance School, Aberdeen Proving Grounds, Md. Was serving in Tokyo, Japan.

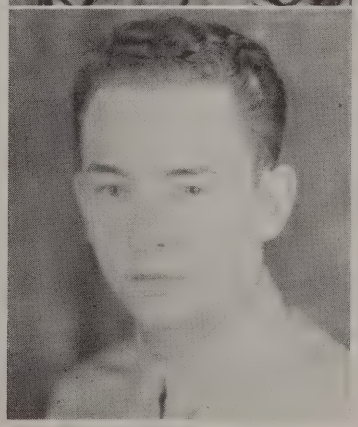

CLARK JAY MAUST
Staff Sergeant—Army Air Corps

Parents: Dr. and Mrs. C. J. Maust, E. Broadway, Extd. *Service:* Jan. 15, 1944 to May 25, 1946. Foreign Service: Sept. 1, 1944 to May 11, 1946. *Basic Training:* Miami Beach, Fla. Service Schools Attended: Flexible Gunnery School, Kingman Field. Assigned to 441st Troop Carrier Squadron. Awarded: World War II Victory Medal and ETO Ribbon with two campaign stars (Central Europe and Rhineland). Served overseas in Italy, France and Germany. Type of Work: Transportation dispatcher and clerk.

ROBERT S. MAUST
Flight Officer—Army Air Corps

Parents: Dr. and Mrs. C. J. Maust, E. Broadway, Extd. *Service:* June 9, 1943 to Oct. 11, 1945. *Basic Training:* Keesler Field, Miss. Flight and Service Schools Attended: Wofford College, Spartansburg, S. C.; Pre-Flight, Maxwell Field, Ala.; Primary Flying, Bennetsville, S. C.; Basic Flying, Shaw Field, S. C.; Advanced Flying, Turner Field, Ga.; B-24 Co-Pilot Training, Fort Myers, Fla., and B-29 Co-Pilot Training, Maxwell Field, Ala. Awarded: American Theatre Ribbon and World War II Victory Medal. Type of Work: Instructor and co-pilot.

RAY ALLEN MAY
Technician Fifth Grade—Army

Father: Dewey G. May, R. D. 3, York, Pa. Wife: Virginia M. May, 729 W. Broadway. Son: Larry D. May. *Service:* Sept. 17, 1943 to Dec. 17, 1945. Foreign Service: Sailed for overseas duty on Aug. 27, 1944. *Basic Training:* Fort McClellan, Ala. Assigned to 104th Infantry, Headquarters Company, 26th Division. Awarded: Bronze Star, Good Conduct Medal, American Theatre Ribbon, ETO Ribbon with four stars, and Victory Ribbon. Served in France, Belgium, Luxembourg, Austria and Germany. Type of Work: Infantry; motion picture operator.

HENRY ARTHUR MAYES
Technician Fifth Grade—Army

Parents: The late Mr. and Mrs. C. Henry Mayes, Red Lion, Pa. Wife: Elizabeth Wilson Mayes, 110 W. Broadway. Sons: Monte Arthur and Anthony Wayne Mayes. *Service:* Feb. 17, 1944 to June 28, 1945. Foreign Service: July 28, 1944 to April 2, 1945. *Basic Training:* Camp Blanding, Fla. Service Schools Attended: Clerk and Stenographers' School, Camp Blanding, Fla. Assigned to Military Mission to the Italian Army. Awarded: Good Conduct Medal, World War II Victory Medal and ETO Ribbon with one campaign star (Italian campaign). Served overseas in Italy, Oran and Africa. Type of Work: Office clerk, chauffeur and messenger.

CHARLES OLEWILER MEADS
Staff Sergeant—Army Air Corps

Father: Charles C. Meads, 102 S. Charles St. Wife: Kathleen Ferree Meads, 44 W. High St., Windsor, Pa. Son: Charles Douglas Meads. *Service:* June 30, 1942 to Jan. 28, 1946. *Basic Training:* Keesler Field, Miss. Service Schools Attended: Airplane Mechanics' School, Keesler Field, Miss.; B-29 School, Mountain Home, Idaho, and Ford Motor Company B-17 School, Detroit, Mich. Also served at Hamilton Field, Calif.; El Paso, Tex., and Pierre, S. D. Awarded: American Theatre Ribbon, Good Conduct Medal and World War II Victory Medal. Type of Work: Aerial engineer and crew chief on B-17 Flying Fortress.

MORTON FREDERICK MEADS
Sergeant—Army Air Corps

Mother: Mrs. J. N. Meads, 117 E. Vaughn St., Kingston, Pa. *Service:* Feb. 5, 1943 to March 25, 1946. Foreign Service: Oct., 1944, to March, 1946. *Basic Training:* Atlantic City, N. J. Service Schools Attended: Cryptography School, Chanute Field, Ill. Assigned to 1721st Signal Service Battalion of the 13th Air Force. Awarded: American Theatre Ribbon, World War II Victory Medal and Asiatic-Pacific Ribbon. Served overseas in New Guinea, Moluccas and Manila. Type of Work: Chaplain's assistant and cryptographer.

ROBERT LAVERNE MEADS
Staff Sergeant—Army

Grandmother: Mary Doll, 83 N. Main St. *Servce:* 1941 to Aug. 14, 1945. Foreign Service: May, 1942, to July, 1945. *Basic Training:* Fort Belvoir, Va. Service Schools Attended: Camp Claibourne, La. Assigned to 648th Topographic Engineers. Awarded: American Defense Ribbon, American Theatre Ribbon, Good Conduct Medal, Asiatic-Pacific Ribbon with two campaign stars (New Guinea and Philippines) and World War II Victory Medal. Served overseas in Australia, New Guinea and Philippines. Type of Work: Topographic.

EDGAR EVANS MELLINGER
Gunners Mate Third Class—Navy

Father: Alvin Mellinger, R. D. 1, Felton, Pa. Wife: Doris Mellinger, 76 N. Main St. *Service:* Dec. 29, 1943 to Feb. 18, 1946. Foreign Service: April 2, 1944 to Feb. 8, 1946. *Basic Training:* Sampson, N. Y. Service Schools Attended: Minecraft School, Little Creek, Va. Assigned to USS *Osprey* (AM-56) and USS *Dour* (AM-223), minesweepers of the Atlantic and Pacific Fleets. Awarded: American Theatre Ribbon, ETO Ribbon with one star (Normandy) and Asiatic-Pacific Ribbon with one star (Okinawa). Served all over the Atlantic and the Pacific. Type of Work: Gunner.

ROBERT WARREN MELLINGER
Sergeant—Army Air Corps

Father: Edgar H. Mellinger, R. D. 1, Windsor, Pa. Wife: Mary Mellinger, 50 E. High St. *Service:* Sept. 19, 1942 to April 23, 1946. Foreign Service: May 9, 1945 to March 19, 1946. *Basic Training:* Camp Luna, N. M. Service Schools Attended: Radio Mechanics' School, Madison, Wis., and Radio Operators' School, Sioux Falls, S. D. Assigned to Air Transport Command. Awarded: Presidential Unit Citation, American Theatre Ribbon, World War II Victory Medal and Asiatic-Pacific Ribbon with two campaign stars (China Defense and China Offense). Served overseas in India, China, Australia and Manila. Type of Work: Radio mechanic.

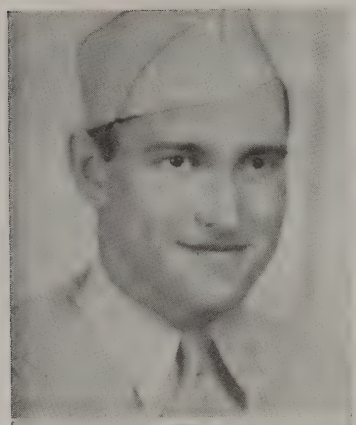

WOODROW WILSON MELLINGER
Private First Class—Army

Father: Landis Mellinger, R. D. 1, Dallastown, Pa. Wife: Margaret E. Flinchbaugh Mellinger, 316 Boundary Ave. Daughter: Elaine Gertrude. *Service:* April 29, 1944 to Dec. 9, 1945. Foreign Service: Sailed for overseas duty Nov. 23, 1944. *Basic Training:* Camp Croft, S. C. Service Schools Attended: Clerks' School, Camp Croft, S. C. Assigned to 385th Infantry Regiment of the 76th Infantry Division. Awarded: American Theatre Ribbon, Good Conduct Medal, World War II Victory Medal and ETO Ribbon with three campaign stars (Ardennes, Rhineland and Central Europe). Served overseas in England, France, Luxembourg and Germany. Type of Work: Rifleman.

HERMAN E. MEYERS
Technician Fifth Grade—Army

Father: Harry E. Meyers, 255 S. Pleasant Ave., Dallastown, Pa. Wife: Esther Meyers, 16 N. Main St. Daughter: Judy. *Service:* March 28, 1942 to Dec. 21, 1945. Foreign Service: Sailed for overseas duty Feb. 18, 1945. *Basic Training:* Fort Belvoir, Va. Assigned to Engineers Corps. Awarded: Good Conduct Medal, American Theatre Ribbon, World War II Victory Medal and ETO Ribbon. Served overseas in Italy. Type of Work: Small arms instructor.

WOODROW ADAM MEYERS
Technician Fourth Grade—Army

Father: Harry E. Meyers, 255 S. Pleasant Ave., Dallastown, Pa. Wife: Mildred Meyers, 56 E. High St. Children: Janet and Audrey. *Service:* March 28, 1944 to Dec. 25, 1945. Foreign Service: Sailed for overseas duty Sept. 21, 1944. *Basic Training:* Fort Belvoir, Va. Assigned to 1797th Foundry Engineers. Awarded: Good Conduct Medal, Philippines Liberation Ribbon with one star, World War II Victory Medal and Asiatic-Pacific Ribbon with four campaign stars. Was torpedoed on Liberty ship, Dec. 5, 1944, 150 miles off the coast of Leyte. Served overseas in New Guinea and Philippine Islands. Type of Work: Pattern maker.

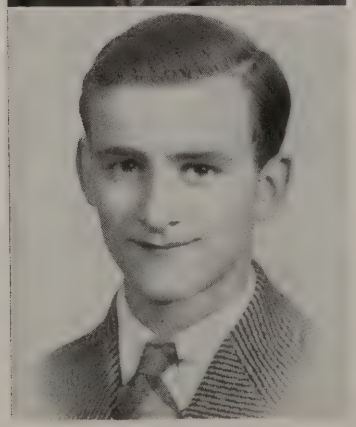

ALBERT LEROY MILLER
Private—Army Air Corps

Mother: Susan Ruff, 177 N. Main St. *Service:* Jan. 31, 1946, to date. *Basic Training:* Sheppard Field, Tex. Assigned to 3706th Base Unit, Sheppard Field, Tex., at present time. Awarded: World War II Victory Medal. Type of Work: Weather observer.

CURVIN SHENBERGER MILLER
Sergeant—Army Air Corps

Parents: Mr. and Mrs. Curvin E. Miller, 28 S. Pine St. *Service:* May 28, 1943 to April, 1946. Sailed for overseas duty May 14, 1945. *Basic Training:* Keesler Field, Miss. Assigned to 134th AACS Squadron. Served overseas in Scotland, England, France, Belgium, Germany and Denmark. Type of Work: Radio and direction finding equipment for Air Force.

MARVIN CLAIR MILLER
Private—Army

Parents: Mr. and Mrs. Paul W. Miller, 150 S. Franklin St. *Service:* Jan. 14, 1946, to date. *Basic Training:* Camp Robinson, Ark. Served at the same place. Type of Work: Truck driver.

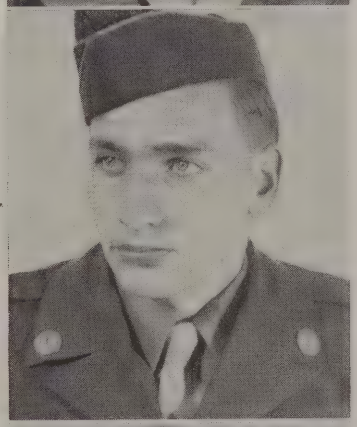

DWIGHT HOWARD MILLER, JR.
Private—Army

Parents: Mr. and Mrs. Dwight Miller, 24 Pleasant Ave. *Service:* Jan. 14, 1946, to date. *Basic Training:* Camp Robinson, Ark. Assigned to Infantry, Company A, 116th Battalion, 78th Regiment. Now attached to 7th Replacement Regiment, Camp Kilmer, N. J. Type of Work: Infantry.

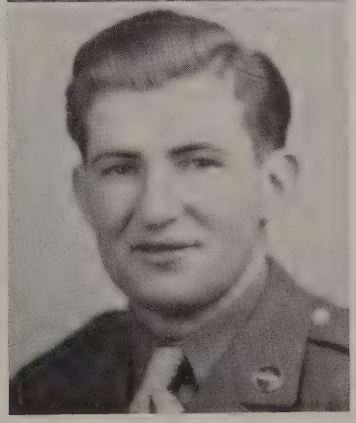

GORDON OLIVER MILLER
Technician Fifth Grade—Army

Parents: Mr. and Mrs. Oliver Miller, R. D. 1, York, Pa. Wife: Jeune Golden Miller, 29 S. Franklin St. *Service:* Nov. 1, 1942 to Jan. 7, 1946. Foreign Service: Sept. 29, 1944 to Dec. 9, 1945. Assigned to JNF, Company A, 41st Tank Battalion, 11th Armored Division. Awarded: Good Conduct Medal, American Campaign Medal, World War II Victory Medal and ETO Ribbon with three battle stars. Type of Work: Truck driver and mail clerk.

JACK LEASE MILLER
Corporal—Army Air Corps

Father: Albert J. Miller, 224 First Ave. *Service:* Aug. 10, 1943 to March 11, 1946. Foreign Service: Aug., 1945, to March, 1946. *Basic Training:* Greensboro, N. C., Air Base. Service Schools Attended: Gunnery School, Tyndall Field, Fla., and Radio Mechanics' School, Scott Field, Ill. Assigned to Army Airways Communication System. Served overseas in Hawaiian Islands. Type of Work: Transmitter maintenance.

LEROY EUGENE MILLER
Staff Sergeant—Army

Parents: Mr. and Mrs. John W. Miller, R. D. 1, Hallam, Pa. Wife: Jennie L. Miller, 230 N. Charles St. *Service:* Sept. 17, 1943 to Jan. 21, 1946. Foreign Service: Sailed for overseas duty July 23, 1944. *Basic Training:* Fort Belvoir, Va. (ERTC). Service Schools Attended: Atlanta Ordnance School, Auto Wheeled Mechanic. Assigned to ERTC, Company B. Campaigns: Central Europe and Rhineland. Awarded: Meritorious Services, Good Conduct Medal, ETO Ribbon with two bronze stars and World War II Victory Medal. Type of Work: Rifleman and auto mechanic.

MARIE BOND MILLER
First Lieutenant—Army Nurse Corps

Mother: Mrs. John K. Miller, 50 First Ave. *Service:* Sept. 15, 1942, to date. Foreign Service: Began duty on a hospital ship March, 1943. *Basic Training:* Pendleton Air Field, Ore. Assigned to USAH *Larkspur*, a hospital ship. Awarded: American Theatre Ribbon, World War II Victory Medal and ETO Ribbon with one campaign star. Made twelve round trips between United States and European ports on board a hospital ship, serving two years on sea duty and overseas. Has served in Scotland, England, France, Ireland, Wales, Africa, Italy and Germany.

VINCENT H. MILLIGAN
S 1/c (PRTRM)—Navy

Mother: Mrs. Mary Milligan, Hagerstown, Md. Wife: Helen I. Milligan, 462 S. Main St. Children: Terry and Jane. *Service:* April 30, 1945 to Feb. 17, 1946. *Basic Training:* Sampson, N. Y. Service Schools Attended: Photo-Lithographers' School, Anacostia, D. C. Assigned to Photographic Science Laboratory, Anacostia, D. C., and USN Advance Base Personnel Depot, San Bruno, Calif. Type of Work: Instructor in process photography, lithographer MAA in mess hall and driver in motor pool.

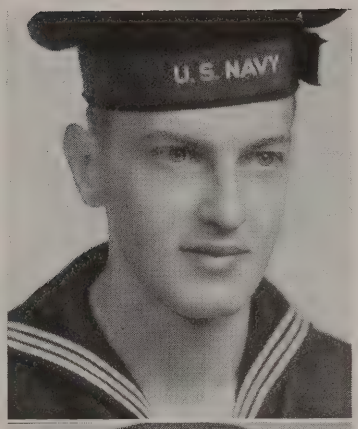

DALE O. MINNICH
Seaman First Class—Navy

Parents: Mr. and Mrs. Roy Minnich, 23 S. Franklin St. Wife: Betty Smith Minnich, 250 S. Main St. Son: David Max Minnich. *Service:* Sept. 27, 1943 to Dec. 20, 1945. Foreign Service: Saipan, Palau, Leyte, Luzon and Iwo Jima. *Basic Training:* Great Lakes, Ill. Service Schools Attended: Signal School, University of Illinois. Assigned to USS *Herald of the Morning*. Type of Work: Signalman on transport.

JANICE BEATRICE MINNICH
Corporal—WAC

Parents: Mr. and Mrs. Quay M. Minnich, N. Main St. *Service:* Aug. 11, 1943, to date. *Basic Training:* Fort Oglethorpe, Ga. Also served at Fort Des Moines, Ia., and Fort Myer, Va. Now stationed at Fort Myer, Va. Awarded: WAAC Ribbon, Good Conduct Medal, American Theatre Ribbon and World War II Victory Ribbon. Type of Work: Clerk and cadre.

LESTER FILMORE MITZEL
Fireman First Class—Navy

Father: Murray F. Mitzel, R. D. 2, Red Lion, Pa. Wife: Violet M. Mitzel, 312 S. Main St. *Service:* Aug. 26, 1943 to Nov. 9, 1944. *Basic Training:* Great Lakes, Ill. Service Schools Attended: NT School (Electrical), Ames, Ia. Assigned to USS *LST 447*. Awarded: Asiatic-Pacific Ribbon with one campaign star (Guam). Type of Work: Electric repairman.

PAT LAMOTTE MITZEL
Corporal—Marines

Parents: Mr. and Mrs. Ben T. Mitzel, 308 Wise Ave. Wife: Doris Mae Golden Mitzel, 308 Wise Ave. *Service:* July 29, 1943 to March 8, 1946. Foreign Service: Sailed on the USS *Block Island*, Feb. 19, 1945. *Basic Training:* Parris Island, S. C. Assigned to 1st Marine Battalion, V-4 Division. Served overseas in Okinawa, Borneo and Philippines. First All-Marine Air Group stationed aboard ship, VMF511, VMTB233. Type of Work: Aviation ordnance.

MURRY W. MITZELL
Technician Fourth Grade—Army

Father: Murry F. Mitzell, R. D. 2, Red Lion, Pa. Wife: Iva E. Reno Mitzell, 533 W. Broadway. Daughter: Yvonne Reno Mitzell. *Service:* Feb. 16, 1944 to Jan. 27, 1946. Foreign Service: Sailed for overseas duty Sept. 27, 1944. *Basic Training:* Camp Blanding, Fla. Assigned to 133rd Infantry Regiment of the 34th Infantry Division. Awarded: World War II Victory Medal and ETO Ribbon with two campaign stars (Rome and Appennes). Served overseas in Scotland, England, France and Italy. Type of Work: Infantryman and charge of carpenter work.

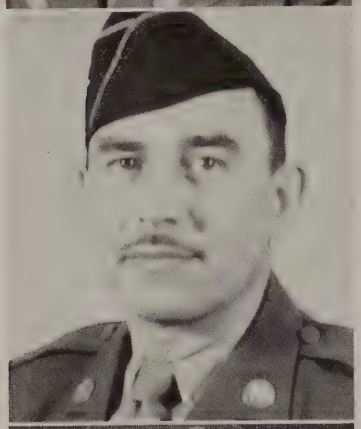

WILLIAM BENJAMIN MITZEL
Technician Fourth Grade—Army

Father: Mont C. Mitzel, Dallastown, Pa. Wife: Evelyn Fake Mitzel, 58 S. Main St. *Service:* Dec. 3, 1943 to Feb. 17, 1946. Foreign Service: Sailed for overseas duty Oct 28, 1944. *Basic Training:* Camp Gordon, Ga. Service Schools Attended: Cooks' and Bakers' School, Camp Gordon, Ga. Assigned to 257th Combat Engineers Battalion of the Seventh Army. Awarded: American Theatre Ribbon, Good Conduct Medal, World War II Victory Medal and ETO Ribbon with three campaign stars (Rhineland, Central Germany and Southern Germany). Served overseas in England, France, Germany and Belgium. Type of Work: First cook.

EDWIN THOMAS MOFFETT
Lieutenant Colonel—Army

Mother: Mrs. Howard P. Moffett, 113 Desha Rd., Lexington, Ky. Wife: Josephine Neff Moffett, 557 W. 3rd St., Bethlehem, Pa. Children: Pamela Payne and Edwin Neff Moffett. *Service:* Dec. 22, 1941 to April 10, 1946. Service Schools Attended: Infantry School and Adjustant Generals' School. Assigned to Headquarters Replacement and School Command of the Army Ground Forces. Awarded: Army Commendation Ribbon, American Theatre Ribbon and World War II Victory Medal. Type of Work: General staff.

HENRY JAMES MOHR
Boilermaker Second Class—Navy

Parents: Mr. and Mrs. Charles Mohr, R. D. 1, Mt. Wolf, Pa. Wife: Dorothy Sprenkle Mohr, R. D. 1, Windsor, Pa. Daughter: Sharon Mohr. *Service:* Nov. 20, 1942 to Nov. 2, 1945. Foreign Service: Began sea duty March 24, 1943. *Basic Training:* Bainbridge, Md. Assigned to USS *Mobile*, a light cruiser of the Third Fleet. Awarded: World War II Victory Medal and Asiatic-Pacific Ribbon with thirteen campaign stars (Tarawa, Marshalls, Gilberts, Okinawa, Philippines, Formosa, New Guinea, Ulithi, Palau, Saipan, Guam, Tinian and Japan). Served all over the Pacific. Type of Work: Boiler repairman.

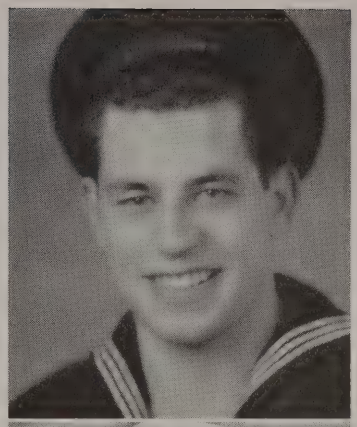

FRED MONTORO
Aviation Ordnance Mate First Class—Navy

Father: Peter Montoro, Irvona, Pa. Wife: Alice McClure Montoro, R. D. 2, York, Pa. Son: Frederic Stephen Montoro. *Service:* Oct. 22, 1942 to Nov. 17, 1945. Foreign Service: Dec. 3, 1943 to Nov. 19, 1944. *Basic Training:* Bainbridge, Md. Service Schools Attended: Aviation Ordnance and Air Gunnery Schools. Assigned to Navy Air Corps, PB-4-Y1, Atlantic Fleet. Awarded: Air Medal, ETO Ribbon with one campaign star (Normandy), American Theatre Ribbon and World War II Victory Medal. On anti-submarine patrol in Bay of Biscay and English Channel.

WALTER EDWARD MOORE, JR.
Machinists Mate Third Class—Navy

Father: Walter Moore, 933 E. King St., York, Pa. Wife: Lois Morrison Moore, 316 Hudson St., York, Pa. Son: Thomas Edward Moore. *Service:* Nov. 30, 1943 to Feb. 18, 1946. Foreign Service: Sailed on the USS *Aucilla* from April, 1944, to Aug., 1944; also on the USS *Eldorado* from Aug., 1944, to Dec., 1945. *Basic Training:* Newport, R. I. Service Schools Attended: Diesel School (University of Illinois). Awarded Ribbons: American Theatre, European, African and Middle East Theatre, Philippines Liberation, and Asiatic-Pacific Theatre with two stars. Type of Work: Machinist.

GEORGE LEWIS MORGAN
Sergeant—Marines

Parents: Mr. and Mrs. George Morgan, 130 E. Second St., Altoona, Pa. Wife: Mary Jane Morgan, 130 E. Second St., Altoona, Pa. *Service:* Sept. 3, 1942, to 1946. Foreign Service: March 12, 1943 to Nov. 21, 1945. *Basic Training:* Parris Island, S. C. Assigned to 7th Regiment of the First Marine Division. Awarded: Good Conduct Medal, World War II Victory Medal, Asiatic-Pacific Ribbon with four campaign stars (Cape Gloucester, New Britain, Peleliu and Okinawa) and the Purple Heart (wounded May 18, 1945, on Okinawa, in right arm, chest, left shoulder and left leg from mortar shell which landed between his legs). Served overseas in Australia, New Guinea, Cape Gloucester, New Britain, Peleliu, Okinawa, Pearl Harbor and Guam.

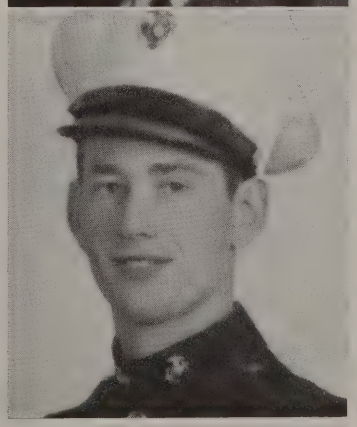

GEORGE EDMUND MORNINGSTAR
Staff Sergeant—Marines

Mother: Mrs. George T. Morningstar, 744 S. Albemarle St., York, Pa. Wife: Alma Knisley Morningstar, 232 Wise Ave. Son: Barry Lynn Morningstar. *Service:* Sept. 20, 1940, to date. Foreign Service: Sailed for overseas duty May 19, 1942. *Basic Training:* Parris Island, S. C. Service Schools Attended: Motor Transport School, Parris Island, S. C. Assigned to Motor Transport Battalion, First Marine Division. Awarded: American Defense Ribbon, American Theatre Ribbon, Presidential Unit Citation, World War II Victory Medal and Asiatci-Pacific Ribbon with three campaign stars (Guadalcanal, New Guinea and Cape Gloucester). Served overseas in New Zealand, Guadalcanal, New Guinea and Cape Gloucester. Type of Work: Quartermaster.

NORMAN TIPTON MORRISON
First Lieutenant—Army

Parents: Mr. and Mrs. Norman M. Morrison, 736 E. York St., York, Pa. Wife: Katherine B. Morrison, Osage, Iowa. Daughter: Marcia Kay Morrison. *Service:* April 2, 1942, to date. Foreign Service: Dec. 1, 1942 to June 15, 1945. *Basic Training:* Fort Eustis, Va. Service Schools Attended: OCS, Parachute School and Jungle Training School. Assigned to 811th Anti-Aircraft Artillery Automatic Weapons Battalion during the war, presently assigned to 80th Airborne Anti-Aircraft Battalion, 82nd Airborne Division, Fort Bragg, N. C. Awarded: American Theatre Ribbon, World War II Victory Medal and Asiatic-Pacific Ribbon with one campaign star. Served in the Central Pacific. Type of Work: Supply officer and artillery commander.

WALTER P. MOTT
Private First Class—Army Air Corps

Parents: Mr. and Mrs. Walter P. Mott, 425 N. Franklin St. *Service:* April 12, 1945, to date. Foreign Service: May 14, 1946, to date. *Basic Training:* Wichita Falls, Tex. Assigned to 422nd Bomb Squadron, 305th Bomb Group. Now stationed near Munich, Germany. Awarded: World War II Victory Medal. Type of Work: Ground crew.

WILLIAM EARL MUNDIS
Staff Sergeant—Army

Father: Harry F. Mundis, 312 E. South St., York, Pa. *Service:* Oct. 30, 1942 to Oct. 25, 1945. Foreign Service: Sailed for overseas duty May 13, 1943. *Basic Training:* Fort McClellan, Ala. Assigned to 473rd Regimental Combat Team attached to the 92nd Infantry Division. Awarded: Good Conduct Medal, World War II Victory Medal, Combat Infantry Badge and ETO Ribbon with two campaign stars (Rome-Arno and Po Valley). Served overseas in Africa and Italy. Type of Work: Platoon sergeant and supply sergeant.

CHARLES W. MYERS
Corporal—Army

Parents: Mr. and Mrs. W. Roy Myers, 651 W. Broadway. Wife: Gladys E. Myers, Dallastown, Pa. Daughter: Brenda Lee Myers. *Service:* June 28, 1945, to date. Foreign Service: Jan. 2, 1946, to date. *Basic Training:* Camp Lee, Va. Assigned to Company H of 313th Engineers Battalion. Serving overseas in Italy. Awarded: ETO Ribbon, Good Conduct, Occupational and Victory Medals. Type of Work: Construction engineer.

CURVIN VICTOR MYERS
Private—Army

Mother: Mary Myers, rear 700 W. Broadway. *Service:* Jan. 29, 1946, to date. *Basic Training:* Fort McClellan, Ala. Assigned to 7th Regiment. Now serving at Fort McClellan, Ala. Type of Work: Infantryman.

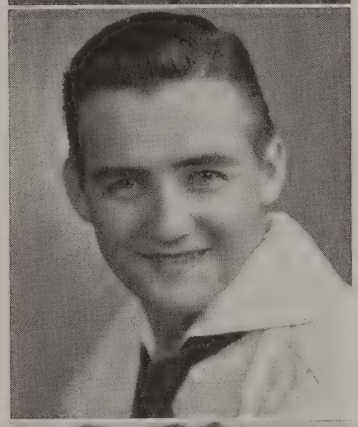

DENNIS EUGENE MYERS
Carpenters Mate First Class—Seabees

Parents: Mr. and Mrs. Norman O. Myers, 566 Baltimore St., Hanover, Pa. Wife: Janet Myers, 425 N. Franklin St. *Service:* Aug. 7, 1943 to Dec. 1, 1945. Foreign Service: Sailed for overseas duty Feb. 24, 1944. *Basic Training:* Camp Peary, Va., and Davisville, R. I. Assigned to 129th Naval Construction Battalion. Awarded: Asiatic-Pacific Theatre Ribbon, Philippines Liberation Ribbon and World War II Victory Medal. Type of Work: Carpentry, chaplain's assistant and head of educational program.

JOHN F. MYERS
Technician Fourth Grade—Army

Mother: Maggie Myers, 739 W. Broadway. Wife: Ruth N. Myers, 739 W. Broadway. *Service:* May 6, 1943 to Jan. 15, 1946. Foreign Service: Sailed for overseas duty Dec. 24, 1943. *Basic Training:* Harahahn, La. Assigned to 462nd Company, 531st Battalion. Campaigns: European Theatre, Asiatic-Pacific and American Theatre. Awarded: ETO Ribbon with two bronze stars, Bronze Arrowhead, Good Conduct Medal, Croix de Guerre with palm, Asiatic-Pacific Ribbon with one battle star, Soldiers' Victory Medal and Meritorious Service Award. Type of Work: Mechanic.

PERCY STERLING MYERS
Aviation Machinists Mate Second Class—Army Air Corps

Mother: Mae Snyder, Red Lion, Pa. Wife: Tonnetta Shoff Myers, 220 E. Broadway. Children: Robert A., Percy, Jr., and Jay L. *Service:* Feb. 28, 1943 to Oct. 13, 1945. Foreign Service: Flew as AMM 2/c F, from Aug. 14, 1944 to Sept. 15, 1945; on the "Southern Cross" over all parts of South America. *Basic Training:* Camp Peary, Va. Service Schools Attended: Douglass. Assigned to Aviation, VR 7 Transport, Master Field, Miami, Fla. Awarded: American Theatre Ribbon and Purple Heart (dislocated hip incurred in "belly" landing). Type of Work: Aviation machinist.

THEODORE HARRY MYERS
Technician Fourth Grade—Army

Mother: Rosena Myers, 22 Henrietta St. Wife: Jane Dotts Myers, 81 N. Main St. Sons: Terry Lee and Timothy Paul Myers. *Service:* June 7, 1943 to Jan. 11, 1946. Foreign Service: Dec. 25, 1944 to Dec. 13, 1945. *Basic Training:* Flora, Miss. Service Schools Attended: Ordnance School, Aberdeen, Md., and Ordnance AA Specalist School, Flora, Miss. Assigned to 616th Ordnance BAM Battalion. Awarded: American Theatre Ribbon, Good Conduct Medal, World War II Victory Medal, ETO Ribbon, Philippines Liberation Ribbon and Asiatic-Pacific Ribbon. Served overseas in England, France and the Philippines. Type of Work: Repairman of remote control system for anti-aircraft guns.

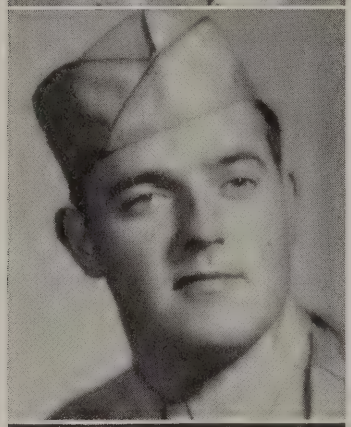

WILBUR LEROY NACE
Private First Class—Army Air Corps

Parents: Mr. and Mrs. George Nace, 133 W. High St. Wife: Phyllis Nace, 133 W. High St. Children: Audrey Jane and Brenda Eileen Nace. *Service:* June 3, 1943 to Nov. 25, 1945. Foreign Service: Oct. 27, 1944 to Nov. 4, 1945. *Basic Training:* Keesler Field, Miss. Service Schools Attended: Truck Drivers' School, Camp Lee, Va. Assigned to 20th Air Force. Awarded: Good Conduct Medal, American Theatre Ribbon, World War II Victory Medal and Asiatic-Pacific Medal with three campaign stars (Air offensive Japan, Eastern Mandates and Western Pacific). Served overseas in Guam and the Marianas. Type of Work: Driver, supply clerk and mail clerk.

ROBERT ANDREW NEAL
Technician Fourth Grade—Army

Father: Samuel W. Neal, 5120 4th Ave., Altoona, Pa. Wife: Mary E. Neal, 300 First Ave. *Service:* Oct. 23, 1940 to June 18, 1945. Foreign Service: Sailed for overseas duty Sept. 5, 1941. *Basic Training:* Fort Belvoir, Va. Assigned to 5th Engineers Combat Battalion. Awarded: American Theatre Ribbon, American Defense Ribbon with one star, World War II Victory Medal and ETO Ribbon with five campaign stars (Normandy, Northern France, Ardennes, Rhineland and Central Europe). Served overseas in Iceland, Scotland, England, France and Germany. Type of Work: Bridge constructon, road reconnaissance and demolition.

RICHARD BRUCE NEBINGER
Staff Sergeant—Army

Mother: Mrs. B. G. Nebinger, 330 W. Broadway. *Service:* Aug. 21, 1944, to date. Foreign Service: May 19, 1945, to date. *Basic Training:* Fort Bragg, N. C. Service Schools Attended: Fort Bragg, N. C. Assigned to 82nd Military Government Company, now stationed in Chiba Province, Japan. Awarded: Good Conduct Medal, World War II Victory Medal and Asiatic-Pacific Ribbon. Was injured Sept. 20, 1945, when a Jap ammunition dump blew up. Has served overseas in Manila and Japan. Type of Work: Military government.

CHARLES MARTIN NEFF
Captain—Marines

Parents: Mr. and Mrs. W. J. Neff, 101 S. Franklin St. Wife: Peggy Wyble Neff, Red Lion, Pa. *Service:* June 15, 1942 to Feb. 1, 1946. Foreign Service: Jan. 2, 1944 to Jan. 5, 1946. *Basic Training:* Quantico, Va. Service Schools Attended: ROC, Quantico, Va., and Quartermaster School, Camp Lejeune, N. C. Assigned to 11th 155mm Gun Battalion of the Fifth Amphibious Corps. Awarded: American Theatre Ribbon, World War II Victory Medal and Asiatic-Pacific Ribbon with one campaign star (Philippine Islands). Served overseas in Pearl Harbor, Hawaiian Islands, Leyte and Guam. Type of Work: Quartermaster.

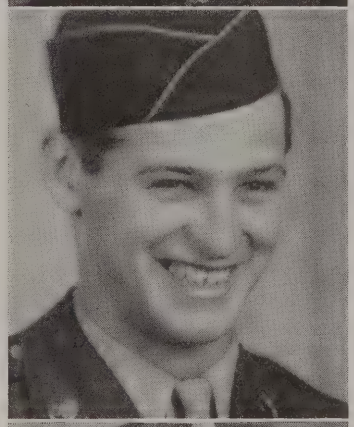

ROBERT R. NEFF
Private First Class—Army

Parents: Mr. and Mrs. Romand P. Neff, 524 S. Main St. *Service:* Aug. 23, 1944, to date. Foreign Service: Jan. 6, 1945, to date. *Basic Training:* Camp Croft, S. C. Assigned to 345th Engineers Battalion. Awarded: ETO Ribbon and World War II Victory Medal. Now serving in Italy. Type of Work: Engineering.

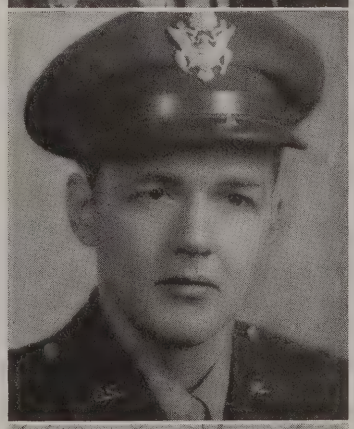

WHORLEY JOHN NEFF, JR.
Major—Army

Parents: Mr. and Mrs. W. J. Neff, 101 S. Franklin St. Wife: Barbara E. Neff, 101 S. Franklin St. *Service:* May 11, 1942 to June 5, 1946. *Basic Training:* Aberdeen, Md., Proving Grounds. Assigned to Ordnance Department. Served as chief, engineering operations branch, development division, Office of the Chief of Ordnance, Detroit, Mich. Also served as project engineer at the Office of Chief of Ordnance, Washington, D. C., and commanding officer of the New York Ordnance Works, Baldwinsville, N. Y. Awarded: American Theatre Ribbon, World War II Victory Medal and Letters of Commendaton for outstanding performance while serving in Detroit. Type of Work: Ordnance staff officer and legal counsellor.

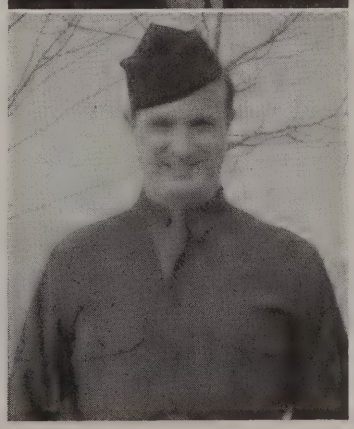

ARTHUR NOLAN NESS
Sergeant—Army

Mother: Maggie J. Ness, R. D. 1, Windsor, Pa. Wife: Betty J. Ness, R. D. 1, Windsor, Pa. *Service:* Jan. 22, 1943 to Dec. 13, 1945. Foreign Service: Sailed for overseas duty April 6, 1944. *Basic Training:* Camp Pickett, Va. Service Schools Attended: Clerks' School and Chemical Warfare School, Camp Pickett, Va. Assigned to 100th General Hospital. Awarded: Good Conduct Medal, World War II Victory Medal, American Theatre Ribbon and ETO Ribbon with two campaign stars (Northern France and Rhineland). Served overseas in England, Scotland, France and Germany. Type of Work: Hospital laboratory duties.

EMORY FRANKLIN NESS
Cook Second Class—Coast Guard

Mother: Maggie J. Ness, R. D. 1, Windsor, Pa. *Service:* Aug. 16, 1942 to ...., ... *Basic Training:* Curtis Bay, Md. Service Schools Attended: Cooks' and Bakers' School, New London, Conn. Also served at Groton, Conn.; Ameek, Mich.; Cleveland, Ohio, and Washington, D. C. Type of Work: Meat cutter.

LLEWELLYN HENRY NESS
Technician Fifth Grade—Army

Father: John A. Ness, 31 E. Howard St., Dallastown, Pa. Wife: Martha Gohn Ness, 250 E. Broadway. *Service:* March 28, 1944 to March 31, 1946. Foreign Service: Sailed for overseas duty Dec. 5, 1944. *Basic Training:* Camp Crowder, Mo. Service Schools Attended: Field Lineman School, Crowder, Mo., and Army Communications System at Plant Engineering Agency, Philadelphia, Pa. Assigned to Signal Corps, 3365th Signal Service. Served overseas in Honolulu, Cahu and Marianas Islands. Awarded: Good Conduct Medal, Asiatic-Pacific Victory Ribbon with one bronze star, American Theatre Ribbon and World War II Victory Medal. Type of Work: Installation of air communications.

JUNE DELAINE NESS
Private First Class—Marine Corps Womens' Reserve

Parents: Mr. and Mrs. Harry C. Ness, R. D. 2, Red Lion, Pa. *Service:* Nov. 30, 1943 to Nov., 1945. *Basic Training:* Camp Lejeune, N. C. Assigned to and served at the same camp. Type of Work: Post exchange.

REID EMANUEL NESS
Private First Class—Marines

Parents: Mr. and Mrs. Harry C. Ness, R. D. 2, Red Lion, Pa. *Service:* May 5, 1942 to May 4, 1946. Foreign Service: Dec. 1, 1942 to March 6, 1946. *Basic Training:* Parris Island, S. C. Service Schools Attended: Radar Operators' School, Quantico, Va. Assigned to 8th Anti-Aircraft Artillery Battalion and also to 22nd Marines, 6th Marine Division. Awarded: Good Conduct Medal, Presidential Unit Citation, American Theatre Ribbon, World War II Victory Medal and Asiatic-Pacific Ribbon with two campaign stars (Gilbert Islands and Okinawa). Served overseas in Samoa, Gilbert Islands, Guam, Saipan, Okinawa, China and Japan. Type of Work: Radar operator, rifleman and squad leader.

CHARLES ROBERT NITCHKEY
Specialist (A) First Class—Navy

Parents: Martin R. Nitchkey and the late May Nitchkey, 1819 Hays Terrace, Easton, Pa. Wife: Beulah Seitz Nitchkey, 111 S. Pine St. *Service:* Aug. 5, 1943 to Oct. 25, 1945. *Basic Training:* Great Lakes, Ill. Service Schools Attended: Physical Instruction School, Bainbridge, Md., and Rehabilitation School, Sampson, N. Y. Served at Bainbridge, Md.; Brown University, Providence, R. I., and US Naval Hospital, Philadelphia, Pa. Type of Work: Rehabilitation and physical instructor.

CLAIR D. NOLLER
Second Lieutenant—Army Air Corps

Parents: Mr. and Mrs. J. Milton Noller, 614 S. Pine St. Wife: Juanita Holman Noller, 614 S. Pine St. Son: Jack DeWayne Noller. *Service:* Aug. 8, 1942 to 1946. Foreign Service: Sailed for overseas duty April 5, 1945. *Basic Training:* Camp Wheeler, Ga. Entered the aviation cadets July 19, 1943. Assigned to 853rd Bomb Squadron, 491st Bomb Group, Eighth Air Force. Awarded: American Theatre Ribbon, World War II Victory Medal, Presidential Unit Citation and ETO Ribbon with one campaign star (Rhineland). Served overseas in England and Germany. Type of Work: Bombardier.

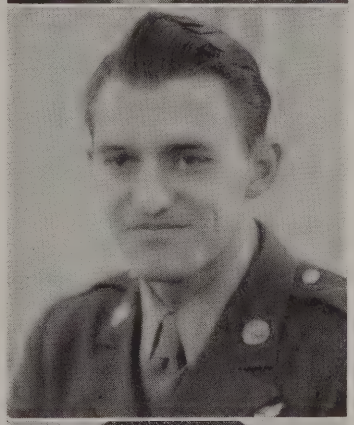

PAUL JACOB NOLLER
Staff Sergeant—Army Air Corps

Parents: Mr. and Mrs. J. Milton Noller, 614 S. Pine St. Wife: Mary Finlinson Noller, 614 S. Pine St. *Service:* Jan. 5, 1943 to Oct. 17, 1945. Foreign Service: March 30, 1944 to June 5, 1945. *Basic Training:* Miami Beach, Fla. Service Schools Attended: Radio Operator and Mechanics' School, Scott Field, Ill. Assigned to 303rd Bomb Group, 360th Bomb Squadron, Eighth Air Force. Awarded: Good Conduct Medal, Air Medal, Presidential Citation, American Theatre Ribbon, World War II Victory Medal and ETO Ribbon with six campaign stars (Air offensive Europe, Normandy, Northern France, Rhineland, Ardennes and Central Europe). Served overseas in England. Type of Work: Radio operator, mechanic and gunner.

DEAN NORRIS
Seaman Second Class—Navy

Father: J. A. Norris, 744 W. Broadway. *Service:* Aug. 30, 1945, to date. *Basic Training:* Great Lakes, Ill. Now serving at the same place. Type of Work: Commissary.

EDWARD NELSON NORRIS
First Lieutenant—Army

Parents: Mr. and Mrs. Robert B. Norris, 224 First Ave. *Service:* June 3, 1943, to 1946. Foreign Service: March 30, 1945, to 1946. *Basic Training:* Camp Cooke, Calif. Service Schools Attended: Engineers OCS, Fort Belvoir, Va. Assigned to 42nd Engineer Construction Battalion. Awarded: Good Conduct Medal, American Theatre Ribbon and Asiatic-Pacific Ribbon with one campaign star (Luzon). Served overseas in the Philippine Islands; now stationed in Manila. Type of Work: Platoon sergeant as enlisted man and platoon and company commander as officer.

CLINTON R. OBERLANDER
Staff Sergeant—Army

Father: John W. Oberlander, 22 Pleasant Ave., Dallastown, Pa. *Service:* May 13, 1942 to Oct. 12, 1945. Foreign Service: Sailed for overseas duty Aug. 19, 1942. *Basic Training:* Fort Bragg, N. C. Assigned to 832nd Engineers Battalion. Awarded: ETO Ribbon with three campaign stars (Normandy, Northern France and Central Europe), Good Conduct Medal, Presidential Unit Citation and French Croix de Guerre. Served overseas in England, France and Germany. Type of Work: Air strip construction.

ELMER EUGENE OBERLANDER
Corporal—Army

Father: John Oberlander, 22 Pleasant Ave., Dallastown, Pa. *Service:* April 30, 1941 to Sept. 27, 1945. Foreign Service: Feb. 21, 1944 to Aug., 1945. *Basic Training:* Fort Meade, Md. Service Schools Attended: Artillery Maintenance School. Assigned to 967th Artillery Battalion. Awarded: Good Conduct Medal, American Defense Ribbon and ETO Ribbon with five campaign stars (Normandy, Northern France, Rhineland, Ardennes and Central Europe). Served overseas in England, France and Germany. Type of Work: Ammunition and gunnery corporal.

DEAN BURTRAN OLEWILER
Technician Fourth Grade—Army

Parents: Mr. and Mrs. F. B. Olewiler, 147 E. Broadway. *Service:* June 16, 1944 to April 18, 1946. Foreign Service: Sailed for overseas duty in July, 1945, from San Francisco, Calif. *Basic Training:* Camp Barkeley, Tex. Service Schools Attended: Laboratory Technicians' School, Atlanta, Ga. Assigned to Medical Corps, 742nd MHSP, 126th General Hospital and 44th General Hospital. Served overseas in Taclobin, Leyte and Philippine Islands. Type of Work: Served as an instructor at a convalescent hospital and laboratory technician.

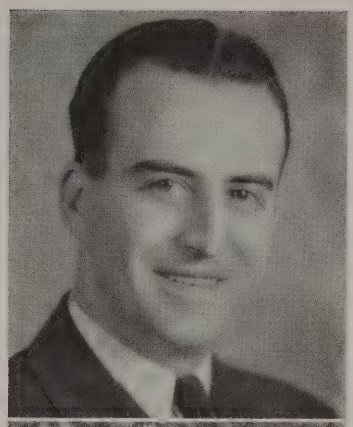

CHARLES N. OLP
Private—Army

Parents: Mr. and Mrs. James Olp, 213 N. Main St. Wife: Portia Conway Olp, 326 N. Main St. Children: James H. and Judith A. Olp. *Service:* April 29, 1944 to Aug. 31, 1944. *Basic Training:* Camp Grant, Ill. Assigned to Medical Corps. Served at Camp Grant, Ill.

HARRY LUTHER OLP
Private—Army Air Corps

Parents: Mr. and Mrs. James E. Olp, 213 N. Main St. Wife: Mary Tyson Olp, 213 N. Main St. Children: Jane E. and Harry L. Olp, Jr. *Service:* April 29, 1944 to July 19, 1944. *Basic Training:* Keesler Field, Miss. Also served at Kelly Field, Tex. Type of Work: Photography.

GLENN EDWIN OVERMILLER
Staff Sergeant—Army

Father: Percy Overmiller, 232 W. Broadway. *Service:* April 7, 1943 to Dec. 23, 1945. Foreign Service: Aug. 14, 1944 to Nov. 15, 1945. *Basic Training:* Shepherd Field, Tex. Assigned to 881st Bombing Squadron of 500th Bombing Group. Served overseas in Saipan and Mariana Islands. Awarded: Distinguished Unit Badge, Good Conduct Medal, American Theatre Ribbon and Pacific Theatre Ribbon with three campaign stars (Air offensive over Japan, Western Pacific and Eastern Mandates). Type of Work: Airplane mechanic.

MARTIN ANDREW PADEN
Staff Sergeant—Army

Parents: Mr. and Mrs. Martin Paden, 37 E. Broadway. Wife: Dorothy Hostler Paden, Dallastown, Pa. Son: Martin Lee Paden. *Service:* July 29, 1944, to date. *Basic Training:* Fort McClellan, Ala. Service Schools Attended: Ordnance School, Fort McClellan, Ala. Assigned to 7th Regiment, Infantry Replacement Training Center, Fort McClellan, Ala. Now serving at that place. Awarded: Good Conduct Medal, American Theatre Ribbon, World War II Victory Medal and Expert Infantry Badge. Type of Work: Drill sergeant, supply sergeant and acting first sergeant.

MELVIN LEROY PADEN
Seaman First Class—Navy

Parents: Mr. and Mrs. Martin Paden, 37 E. Broadway. *Service:* Aug. 7, 1944, to date. Foreign Service: Began sea duty June 10, 1945. *Basic Training:* Camp Endicott, R. I. Now assigned to USS *Holland*, a transport (RG-18), 4th Division, FPO, Calif. Also served with a construction battalion. Awarded: World War II Victory Medal and Asiatic-Pacific Ribbon. On sea duty to Okinawa, China, Japan and Korea. Type of Work: Construction.

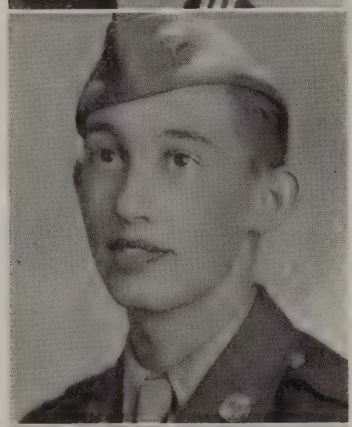

CLAIR E. PAULES
Sergeant—Army

Parents: Mr. and Mrs. Sterling Paules, 559 S. Main St. *Service:* Aug. 4, 1944, to date. Foreign Service: Dec. 29, 1945, to date. *Basic Training:* Keesler Field, Miss. Assigned to 737th Air Material Squadron, U. S. Army. Type of Work: Service group.

ELWOOD RICHARD PAULES
Seaman First Class—Navy

Wife: Laura I. Paules, 364 W. Broadway. *Service:* March 30, 1944 to Jan. 30, 1946. Foreign Service: Began sea duty May 20, 1945. *Basic Training:* Camp Peary, Va. Assigned to Rec. Sta. Navy, No. 3256. Awarded: American Theatre Ribbon, Asiatic-Pacific Ribbon and World War II Victory Medal. Served overseas in Okinawa. Type of Work: Ship's service work.

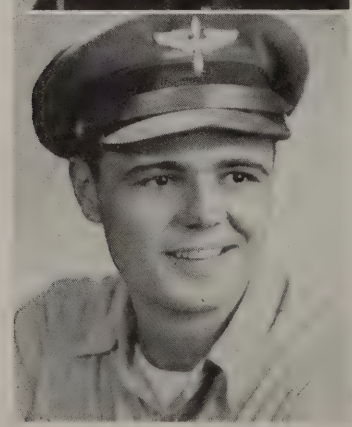

WILLIAM OSCAR PAUP
Second Lieutenant—Army Air Corps

Mother: Marie Paup, Columbia, Pa. *Service:* Jan. 15, 1944, to discharge at Andrews Field, Wash. *Basic Training:* Miami Beach, Fla. Took Pre-Flight, Primary and Advanced Training. Assigned to the AAF as a pilot. Type of Work: Pilot.

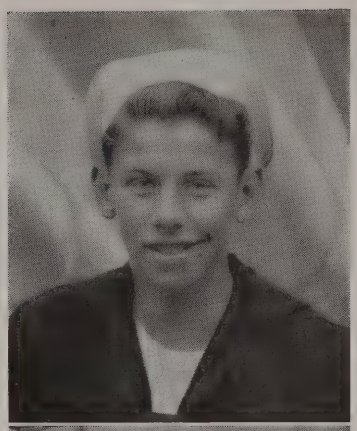

DARWIN DEAN PETTIT
Private First Class—Army

Parents: Mr. and Mrs. Daniel H. Pettit, 148 S. Franklin St. *Service:* Feb. 28, 1945 to April 9, 1946. Foreign Service: May 24, 1945 to June 1, 1945. *Basic Training:* Sheepshead Bay, N. Y., and Camp Crowder, Mo. (Army). Assigned to Signal Corps, Company F, 36th Battalion, Water Division; also to USAT *Cristobal,* a transport ship. Served overseas in Naples, Italy, on the *Cristobal.* Type of Work: Cook for ship's crew.

HENRY SHERIDAN PETTIT
First Sergeant—Army

Parents: Mr. and Mrs. Daniel H. Pettit, 148 S. Franklin St. Wife: Freda L. Pettit, 126 W. Main St., Windsor, Pa. Son: Lynn J. Pettit. *Service:* Dec. 1, 1942 to Oct. 12, 1945. Foreign Service: He sailed on the USS *Washington* from New York on Aug. 25, 1944, and arrived at Cherbourg, France, Sept. 3, 1944. *Basic Training:* Camp Adair, Ore. Assigned to Infantry, Company M, 3rd Battalion, 415th Regiment, 104th Division. Served overseas in Holland, Belgium, France and Germany. Awarded: Presidential Unit Citation, Bronze Star, Combat Infantry Badge and Good Conduct Medal. Type of Work: Administrative.

WILLIAM R. PHILLIPS
Private First Class—Army

Father: Ross Phillips, R. D. 1, Red Lion, Pa. Wife: Kathryn Phillips, 59 First Ave. Children: Nancy Louise and Sandra Lee Phillips. *Service:* April 29, 1944 to Dec. 1, 1945. Foreign Service: Sailed for overseas duty Nov. 23, 1944. *Basic Training:* Camp Croft, S. C. Assigned to the 385th Infantry Regiment of the 76th Infantry Division. Awarded: Good Conduct Medal, World War II Victory Medal, ETO Ribbon with three campaign stars (Rhineland, Ardennes and Central Europe) and the Purple Heart with oak leaf cluster (wounded March 8, 1945, at Lanchide, Germany, and March 29, 1945, at the Rhine River). Served overseas in England, Belgium, Luxembourg and Germany. Type of Work: Rifleman.

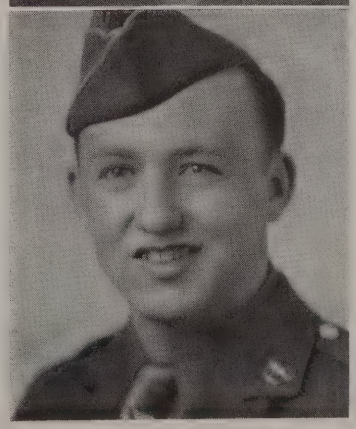

EARL CARPENTER PICKEL
Private First Class—Army

Father: Ray A. Pickel, Brogueville, Pa. Wife: Erma Pickel, 147 W. Gay St. *Service:* Dec. 1, 1942, to 1946. Foreign Service: Sailed for overseas duty Aug. 25, 1944. *Basic Training:* Camp Adair, Ore. Assigned to 413th Infantry Regiment of the 104th Infantry Division. Awarded: American Theatre Ribbon, Good Conduct Medal, Combat Infantry Badge and ETO Ribbon with three campaign stars (Northern France, Rhineland and Central Europe). Served overseas in France, Belgium, Holland and Germany. Type of Work: Radio operator and motor messenger.

JOSEPH JACOB POCKALNIK
Fire Controlman Third Class—Navy

Mother: Anna Pockalnik, 520 Industry St., Pittsburgh, Pa. Wife: Ruth Andrews Pockalnik, 854 W. Broadway. Children: Joel Jon, Jack Andrews and Jon Keith Pockalnik. *Service:* March 29, 1944 to Oct. 23, 1945. Foreign Service: Sailed for overseas duty Oct., 1944. *Basic Training:* Camp Peary, Va. Service Schools Attended: Electrician School, Purdue University, Ind. Served at Coco Solo, Canal Zone. Awarded: American Theatre Ribbon and World War II Victory Medal. Served overseas in Panama. Type of Work: Battery repairman.

DONALD DOUGLAS POMRANING
Seaman Second Class—Navy

Father: Walter E. Pomraning, Holtwood, Pa. Address: 34 First Ave. *Service:* Feb. 28, 1944 to Nov. 30, 1945. Foreign Service: Began sea duty in 1944. *Basic Training:* Great Lakes, Ill. Assigned to LST 461, Fifth Fleet. Awarded: American Theatre Ribbon, World War II Victory Medal, Philippines Liberation Ribbon with two stars and Asiatic-Pacific Ribbon with four campaign stars (Saipan, Subic Bay, Lingayan Gulf and Okinawa). Served overseas in Philippines, Okinawa, Saipan and other places in Pacific. Type of Work: Deck hand.

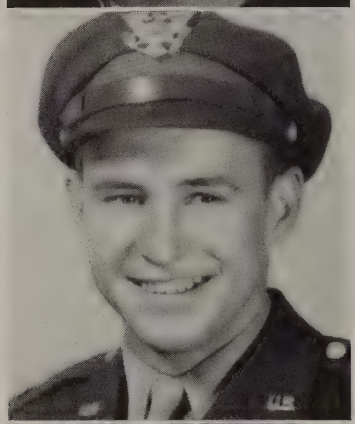

RAY SNYDER POMRANING
Second Lieutenant—Army Air Corps

Parents: Mr. and Mrs. W. S. Pomraning, Red Lion, Pa. *Service:* June 13, 1943, to date. Foreign Service: April 1, 1946, to date. *Basic Training:* Keesler Field, Miss. Service Schools Attended: University of Tennessee. Commissioned in 1944. Now assigned to 423rd Bomb Squadron, 306th Bomb Group (H), stationed in Germany. Awarded: ETO Ribbon, American Theatre Ribbon and World War II Victory Medal.

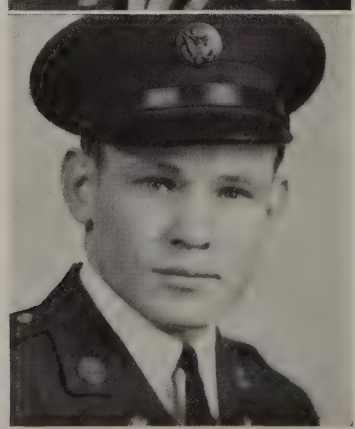

PAUL ELWOOD PORTNER
Technical Sergeant—Army Air Corps

Parents: Mr. and Mrs. Bert Portner, R. D. 1, Red Lion, Pa. Wife: Marion Grove Portner, 108 Henrietta St. *Service:* Oct. 16, 1940 to Sept. 15, 1945. Foreign Service: Dec. 12, 1942 to July, 1945. *Basic Training:* Langley Field, Va. Service Schools Attended: Air Forces Armament School. Served with 2nd Bomb Group (H), 96th Squadron, also 974th Air Engineering Squadron and 27th Fighter Group. Awarded: Good Conduct Medal, World War II Victory Medal, American Defense Ribbon, American Theatre Ribbon and ETO Ribbon with bronze invasion arrowhead and nine campaign stars (Algeria-French Morocco, Tunisia, Sicily, Naples-Foggia, Rome-Arno, Southern France, Rhineland, Northern Apennines and Po Valley). Served overseas in Africa, Italy, Sicily and France. Type of Work: Chief armorer.

JOHN STANLEY PRALL
Water Tender Third Class—Navy

Parents: Mr. and Mrs. Calvin R. Prall, 332 N. Main St. Wife: Helen Jedrziewsk Prall, 332 N. Main St. Daughter: Mary Lou Prall. *Service:* Aug. 30, 1943 to Nov. 8, 1945. Foreign Service: On sea duty 1944 and 1945. *Basic Training:* Great Lakes, Ill. Assigned to USS *Edward H. Allen,* a destroyer escort of the Atlantic Fleet and Task Force 69. Awarded: American Theatre Ribbon, ETO Ribbon and World War II Victory Medal. Served on escort duty in the Atlantic. Type of Work: Water tender.

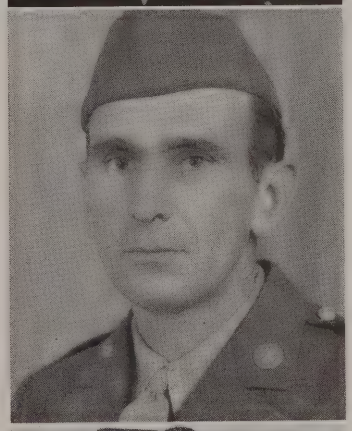

RUSSELL DAVID QUICKEL
Staff Sergeant—Army Air Corps

Wife: Gladys Quickel, 330 S. 17th St., Harrisburg, Pa. Son: David Y. Quickel. *Service:* Feb. 28, 1942 to Feb. 5, 1946. Foreign Service: Aug. 7, 1945 to Dec. 21, 1945. *Basic Training:* Miami Beach, Fla. Service Schools Attended: Machinists' School, Chanute Field, Ill., and Aerial Photography School, Buckley Field, Colo. Assigned to 16th Photographic Squadron. Awarded: American Theatre Ribbon, Good Conduct Medal and World War II Victory Medal. Served in the Caribbean area. Type of Work: Machinist and aerial photographer.

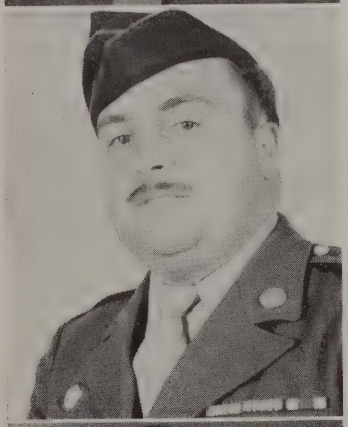

ROBERT MARKS QUIGLEY
Staff Sergeant—Army Air Corps

Parents: Mr. and Mrs. Robert K. Quigley, 224 N. Main St. Wife: Margie M. Quigley. *Service:* Jan. 5, 1943 to Feb. 4, 1946. *Basic Training:* Camp Joseph Robinson, Ark. Service Schools Attended: Army Administrative School, Wash., and Jefferson University, Pa. Served at Bartow Field, Fla.; Hunter Field, Ga., and Boiling Field, D. C. Awarded: Good Conduct Medal, American Theatre Ribbon and World War II Victory Medal. Type of Work: Classification specialist.

JOHN P. RAAB, JR.
Motor Machinists Mate Third Class—Navy

Father: John P. Raab, Red Lion, Pa. Wife: Thelma Raab, R. D. 1, Red Lion, Pa. Children: Larry and John Raab, III. *Service:* Nov. 4, 1943 to Dec. 13, 1945. Foreign Service: Began sea duty March 24, 1944. *Basic Training:* Great Lakes, Ill. Assigned to LCI (L) 415. Awarded: ETO Ribbon with one campaign star (Normandy), American Theatre Ribbon and World War II Victory Medal. Served overseas in England and France. Type of Work: Motor machinist.

HAROLD WILLIAM RAVER
Technician Fifth Grade—Army

Father: William Raver, Yoe, Pa. Wife: Elma K. Grove Raver, 119 W. High St. *Service:* June 30, 1942 to Oct. 25, 1945. Foreign Service: Sailed for overseas duty Dec. 7, 1942. *Basic Training:* Fort Eustis, Va. Assigned to 87th Anti-Aircraft Artillery Battalion. Awarded: Good Conduct Medal, World War II Victory Medal and ETO Ribbon with three campaign stars (Africa, Italy and Southern France). Served overseas in Africa, Italy, Corsica and France. Type of Work: Machine gunner.

WALTER ALLEN RAVER
Coxswain—Navy

Wife: Hazel Raver, S. Charles St. Children: Mary E. and Walter Raver, Jr. *Service:* March 30, 1944 to Dec. 19, 1945. Foreign Service: Sailed for overseas duty Aug. 10, 1944. *Basic Training:* Camp Peary, Va. Assigned to USS *Neslo,* a tanker of the Third and Fifth Fleets. Awarded: American Theatre Ribbon, Asiatic-Pacific Ribbon with five operations stars and Philippines Liberation Ribbon with one star. Served overseas in Japan, Philippines and Admiralties Islands. Type of Work: Deck.

EARL LEROY RAWHEISER
Staff Sergeant—Army

Mother: Clara A. Rawheiser, 319 W. Maple St. Wife: Vera M. Reichard Rawheiser, R. D. 1, Red Lion, Pa. *Service:* Jan. 14, 1941 to June 23, 1945. Foreign Service: Oct. 5, 1943 to June 12, 1945. *Basic Training:* Dodd Field, Tex. Service Schools Attended: Skiing School. Assigned to the 23rd Regiment of the Second Infantry Division. Awarded: American Defense Ribbon, Bronze Star Medal, Good Conduct Medal, ETO Ribbon with five campaign stars (Central France, Normandy, Northern Apennines, Northern France and Rhineland) and the Purple Heart with Oak Leaf Cluster (wounded Oct. 29, 1944 and Dec. 25, 1944). Served overseas in Ireland, France, Luxembourg, Belgium, Czechoslovakia and Germany. Type of Work: Squad leader and platoon sergeant.

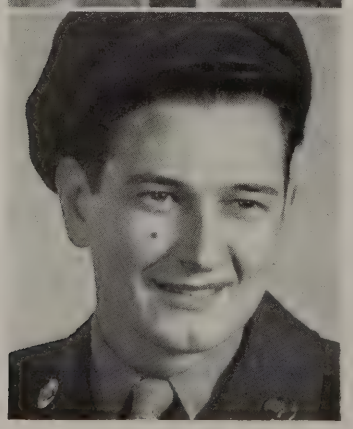

PERRY WILTON RAWHEISER
Private First Class—Army Air Corps

Parents: Mr. and Mrs. Charles Rawheiser, 319 Maple St. *Service:* Dec. 4, 1942 to March 4, 1946. Foreign Service: Oct. 19, 1944 to Feb. 28, 1946. *Basic Training:* Keesler Field, Miss. Service Schools Attended: Camp Lee, Va. Awarded: American Theatre Ribbon and World War II Victory Medal. Served at Ladd Field, Alaska. Type of Work: Shipping clerk.

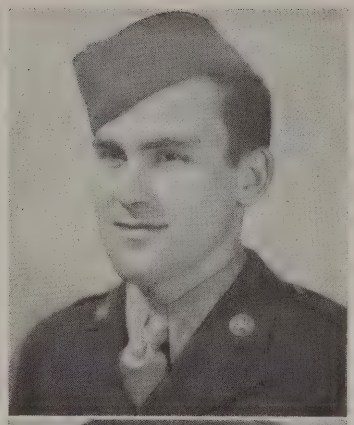

CARL OLIVER REACHARD
Private—Army Air Corps

Mother: Effie Reachard, 347 W. Broadway. *Service:* Jan. 5, 1943, to date. Foreign Service: May, 1944, to June, 1945. *Basic Training:* Miami Beach, Fla. Service Schools Attended: 42nd Squadron Technical School, Lowry Field, Denver, Colo. Assigned to Air Corps. Type of Work: Aerial photography.

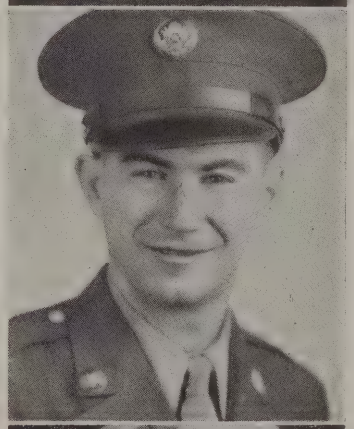

JESSE JOSEPH REACHARD
Private First Class—Army

Mother: Mrs. James Reachard, 216 W. High St. *Service:* July 10, 1943 to Feb. 1, 1946. Foreign Service: Sailed for overseas duty June 16, 1944. *Basic Training:* Camp Grant, Ill. Assigned to 116th Infantry Regiment of the 29th Infaitry Division. Awarded: Good Conduct Medal, American Theatre Ribbon, World War II Victory Medal, ETO Ribbon with two campaign stars (Normandy and Northern France) and the Purple Heart (wounded during the Northern France campaign). Served overseas in England, France and Belgium. Type of Work: Rifleman.

ETHEL MARGARET REDFIELD
First Lieutenant—Army Nurse Corps

Parents: Mr. and Mrs. W. W. Stauffer, 525 W. Broadway. Husband: Wayne E. Redfield, Atlantic City, N. J. *Service:* July 10, 1943, to date. Foreign Service: Sailed on *Queen Elizabeth* on Jan. 1, 1944. Arrived at Grenoch, Scotland, Jan. 6, 1944. *Basic Training:* Fort Dix, N. J. Assigned to Army Nurse Corps, 90th General Hospital. Transferred to 137th General Hospital, July 11, 1944, in Ellesmere, England. Awarded: Commendations for Organization and Maintenance of Central Supply while with 137th General Hospital. Type of Work: Supervisor, central supply.

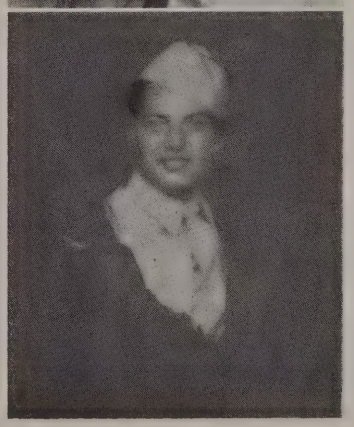

LAFEAN LEVERE REHEARD
Technician Fifth Grade—Army

Mother: Myrtle Reheard, R. D. 1, Red Lion, Pa. *Service:* April 1, 1943 to Jan. 18, 1946. Foreign Service: Sailed for overseas duty Dec. 16, 1943. *Basic Training:* Camp Edwards, Mass. Service Schools Attended: Automotive School, Camp Edwards, Mass. Assigned to 502nd Anti-Aircraft Artillery Battalion. Awarded: World War II Victory Medal and Asiatic-Pacific Ribbon with two campaign stars (Okinawa and Leyte). Served overseas in Hawaii, Okinawa and Philippines. Type of Work: Truck driver.

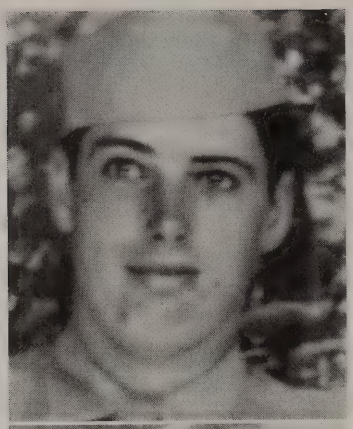

ORAM CARMAN REHEARD
Private First Class—Army

Parents: Mr. and Mrs. Willis Reheard, 326 W. Maple St. *Service:* June 26, 1945, to date. Foreign Service: Dec. 30, 1945, to date. *Basic Training:* Camp Croft, S. C. Assigned to Quartermaster Corps. Now serving in Germany with 488th Quartermaster Company.

WILLIS MILTON REHEARD
Private—Army

Parents: Mr. and Mrs. Willis Reheard, 326 W. Maple St. *Service:* Feb. 1, 1945, to date. Foreign Service: Sept., 1945, to date. *Basic Training:* Camp Blanding, Fla. Assigned to 800th Military Police Company. Served overseas in Manila and Luzon; now stationed at latter place. Type of Work: Military policeman.

RALPH H. REICHARD
Technician Fifth Grade—Army

Father: D. P. Reichard, Windsor, Pa. Wife: Georgie Howie Reichard, 230 Wise Ave. Children: Ralph, Jr., and John E. Reichard. *Service:* June 13, 1942 to Oct. 8, 1943. *Basic Training:* Camp Pickett, Va., and Camp Blanding, Fla. Service Schools Attended: Cooks' and Bakers' School. Assigned to 314th Infantry Regiment of the 79th Infantry Division. Also served at Fort Bragg, N. C.; Camp Forrest, Tenn., and the Desert Training Center, Ariz. Type of Work: Cook and baker.

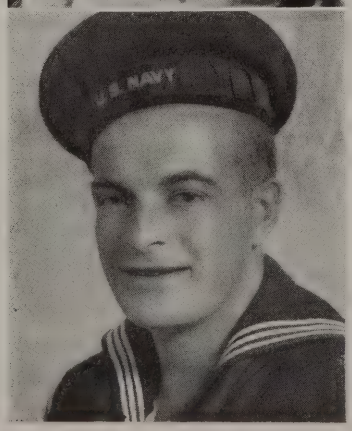

STEWART HENRY REICHARD
Machinists Mate Third Class—Navy

Father: John Reichard, Red Lion, Pa. Wife: Anna M. Reichard, Lancaster and Pine Sts. *Service:* June 26, 1943 to Jan. 10, 1945. Foreign Service: Thirteen months sea duty as a fireman. *Basic Training:* Sampson, N. Y. Assigned to USS *Ericsson,* a destroyer. Type of Work: Fireman.

STEWART LAVERE REICHARD
Private—Army

Father: Daniel Reichard, Windsor, Pa. Wife: Ruth Myers Reichard, 329 Maple St. Children: David and Michael Reichard. *Service:* June 1, 1945 to Oct. 2, 1945. *Basic Training:* Fort Bragg, N. C., and Fort Sill, Okla. Served at same places, and also at Fort Sam Houston, Tex.

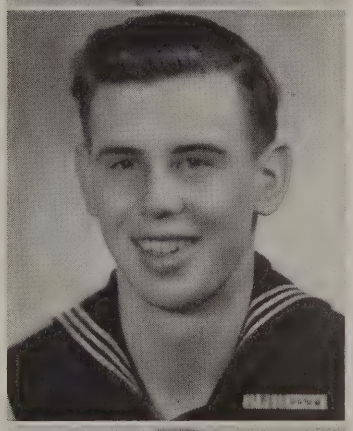

CHESTER DAWSON REXROTH
Pharmacists Mate Third Class—Navy

Parents: Mr. and Mrs. C. D. Rexroth, 317 Maple St. *Service:* May 2, 1945, to date. Foreign Service: July 27, 1945 to Sept. 20, 1945. *Basic Training:* Bainbridge, Md. Service Schools Attended: Hospital Corps' School. Assigned to the *Solace,* a hospital ship. Awarded: Asiatic-Pacific Ribbon with one campaign star (Iwo Jima) and Presidential Unit Citation with Oak Leaf Cluster. Served all over the Pacific. Type of Work: Operating room assistant. Now stationed at Bainbridge, Md.

CLAIR ROBERT REXROTH
Seaman First Class—Navy

Parents: Mr. and Mrs. C. D. Rexroth, 317 W. Maple St. *Service:* Sept. 7, 1943 to March 11, 1946. Foreign Service: May, 1944, to Nov., 1945. *Basic Training:* Great Lakes, Ill. Assigned to the USS *Franklin,* a carrier. Awarded: Philippines Liberation Ribbon, American Theatre Ribbon, World War II Victory Medal, Asiatic-Pacific Ribbon with five campaign stars (Philippine Sea, Guam, Palau, Saipan and Bonon Islands) and the Purple Heart (shrapnel wounds in left side and flash burns on face). Type of Work: Aviation crew.

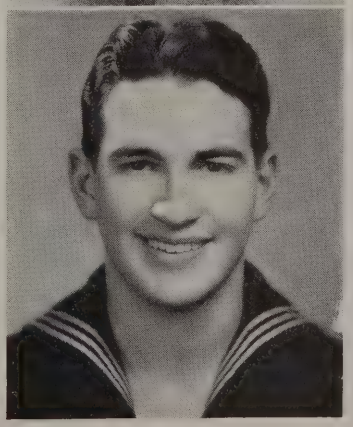

HAROLD SAMUEL REVIS
Radioman Second Class—Navigational Division, Navy

Mother: Hortense Revis, 83 N. Main St. Wife: Dorothy Glover Revis, 2609 E. Pearl St., Indianapolis, Ind. *Service:* Aug. 31, 1942 to Nov. 22, 1945. Foreign Service: Sailed for overseas duty June 8, 1943. *Basic Training:* Great Lakes, Ill. Attended Naval Armory Radio School, Indianapolis, Ind. Assigned to USS *Thomas Jefferson.* Served overseas in Oran, Glasgow, Honolulu, Normandy, Salerno, Okinawa and Southern France. Type of Work: Radio.

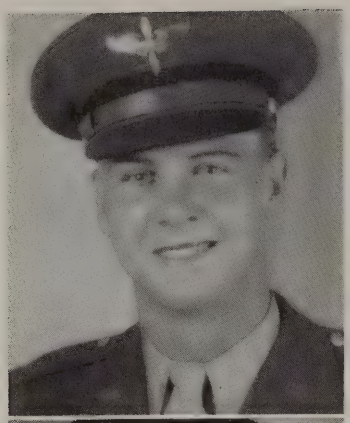

JOSEPH CLINTON REXROTH
Aviation Cadet—Army Air Corps

Parents: Mr. and Mrs. Clinton Rexroth, 163 W. Gay St. *Service:* Oct. 26, 1943 to Nov. 2, 1945. *Basic Training:* Keesler Field, Miss. Service Schools Attended: University of Alabama, and Flying School, San Antonio, Tex. Awarded: American Theatre Ribbon and World War II Victory Medal. Type of Work: Student.

STEWART McCOMAS RICHARDSON
Coxswain—Navy

Father: Henry E. Richardson, 82 W. Main St., Windsor, Pa. *Service:* July 3, 1943, to date. *Basic Training:* Sampson, N. Y. Served at the Naval Air Base, Patuxent River, Md., and at Norfolk, Va. Also was on sea duty to Europe in 1944. Awarded: American Theatre Ribbon, World War II Victory Medal and ETO Ribbon. Type of Work: Coxswain.

WILLIAM FRANCIS RICHARDSON
Seaman First Class—Navy

Father: Henry E. Richardson, 82 W. Main St., Windsor, Pa. *Service:* July 20, 1942 to Oct. 15, 1945. Foreign Service: Sailed for overseas duty March 15, 1943. *Basic Training:* Norfolk, Va. Service Schools Attended: Signal School, University of Chicago, and Amphibious School, Oceanside, Calif. Assigned to USS *Newville,* a transport, and also served at Naval Test Center, Md. Awarded: American Theatre Ribbon and World War II Victory Medal. Served overseas in the Canal Zone. Type of Work: Signalman and chaplain's aide.

PRESTON FRANCIS RIDDLE
Signalman First Class—Navy

Father: Elmer Riddle, 722 E. Chestnut St., York, Pa. *Service:* Oct. 7, 1942 to Feb. 25, 1946. Foreign Service: Began sea duty Oct., 1945. *Basic Training:* Great Lakes, Ill. Service Schools Attended: Signalmans' School, Indianapolis, Ind. Assigned to CVE-105. Awarded: American Theatre Ribbon, World War II Victory Medal and Asiatic-Pacific Ribbon. Served overseas at Pearl Harbor. Type of Work: Signaling.

ELWOOD WILLIAM RITZ
Seaman Third Class—Navy

Parents: Mr. and Mrs. W. W. Ritz, 77 E. High St. *Service:* Dec. 7, 1942 to Dec. 17, 1942. *Basic Training:* Newport, R. I. Served at same place.

SHERWOOD FRANKLIN RITZ, JR.
Aviation Cadet—Army Air Corps

Parents: Major and Mrs. S. F. Ritz, Paris, France. *Service:* Nov. 9, 1943 to Nov. 2, 1945. *Basic Training:* Greensboro, N. C. Service Schools Attended: CTD, North Carolina State College, Raleigh, N. C.; Pre-Flight School, San Antonio, Tex., and B-29 Flight Engineers' School, Amarillo, Tex. Awarded: American Theatre Ribbon and World War II Victory Medal. Type of Work: Student.

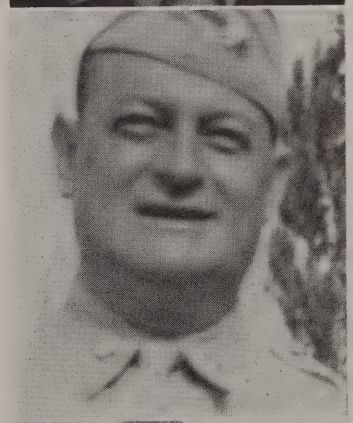

SHERWOOD FRANKLIN RITZ
Major—Army

Mother: Ida A. Ritz, Red Lion, Pa. Wife: Marian Aroh Ritz, Paris, France. Children: Mrs. Portia Ritz Hall, Red Lion, Pa.; Sherwood Ritz, Jr.; Cadet Donald J. Ritz, Augusta Military Academy, and Gloria E. and Betty L. Ritz, both of Paris, France. *Service:* July 2, 1942, to date. Foreign Service: March 9, 1946, to date. Presently assigned to Ordnance Headquarters, United States Forces European Theatre (Staff), Western Base Section, APO 513, New York, N. Y. Also served at Holabird, Md., Ordnance Base; Camp Pickett, Va.; Fort Eustis, Va., and Camp Pendleton, Va. Awarded: Unit Citation and two Letters of Commendation. Served overseas in France, Germany, England, Belgium and Luxembourg. Type of Work: Activating service units, development and maintenance of Army vehicles, artillery and fire control.

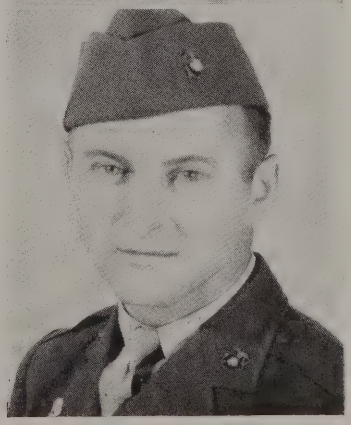

THOMAS HOWARD ROBERTSON
Corporal—Marines

Mother: Sophia Harry, Concord, Pa. Wife: Edna Kline Robertson, 238 N. Charles St. Son: Thomas Howard Robertson, Jr. *Service:* Feb. 12, 1944 to May 16, 1946. *Basic Training:* Parris Island, S. C. Service Schools Attended: Quartermaster School, Parris Island, S. C. Assigned to Combat Training Unit. Awarded: American Theatre Ribbon and World War II Victory Medal. Served at Parris Island, S. C. Type of Work: Transportation, mail clerk and bugler.

GEORGE A. ROHRBAUGH
Private—Army

Father: W. J. Rohrbaugh, Lancaster, Pa. Wife: Romaine Knisley Rohrbaugh, 20 N. Main St. *Service:* July 29, 1943 to Oct. 16, 1943. *Basic Training:* Camp Stewart, Ga. Assigned to 658th AAA Machine Gun Battery of 15th Airborne AA Battalion. Type of Work: Supply.

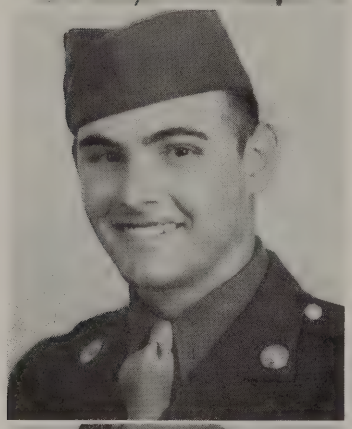

JAMES ATKINS ROPP
Technician Fifth Grade—Army

Father: James Ropp, 54 S. Pine St. Wife: Dortha Keener Ropp, 336 N. Main St. Daughters: Hollyanne Romaine and Suzanne Alaine Ropp. *Service:* Aug. 12, 1943 to Nov. 29, 1945. Foreign Service: Sailed for overseas duty April 7, 1944. *Basic Training:* Camp Harahan, La. Assigned to 712th ROB, 706th Ry. Gnd. Division. Awarded: ETO Ribbon with three campaign stars (Northern France, Rhineland and Central Europe). Served overseas in England, France, Germany and Luxembourg. Type of Work: Railroad maintenance.

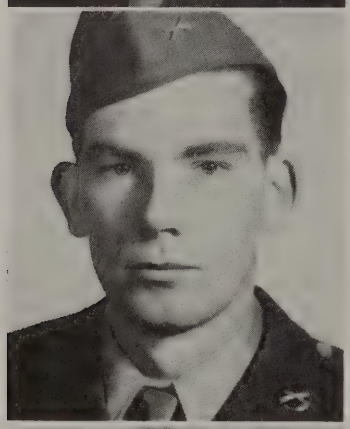

LAWRENCE SAMUEL ROSEBERRY
Private First Class—Army

Father: Henry Roseberry, 48 First Ave. *Service:* Oct. 31, 1945, to date. *Basic Training:* Camp Robinson, Ark. Now serving at the same place. Assigned to Second Armored Division.

FERNE ELIZABETH ROSEMAN
SK First Class—WAVES

Father: Lannie Roseman, 120 S. Franklin St. *Service:* Sept. 21, 1944. *Boot Training:* Sept. 21, 1944, at Hunter College, New York. Assigned to 13th Company, 42nd Regiment, 31st Division, Naval Supply Depot, Mechanicsburg, Pa. Type of Work: Facility reviewer of incoming requisitions.

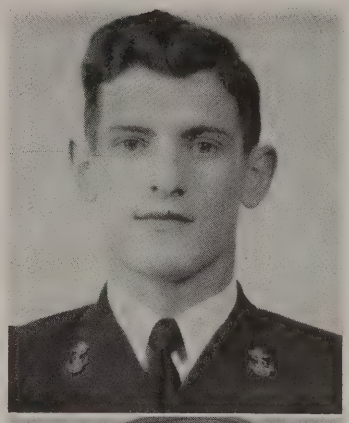

JAMES FRANKLIN ROSEMAN
Apprentice Seaman—Navy

Parents: Mr. and Mrs. Frank N. Roseman, 148 Linden Ave. *Service:* July 1, 1944, to 1946. Called into active service at Swarthmore College, Pa., and took a course in electrical engineering. Transferred Nov. 1, 1945, to University of Pennsylvania, Philadelphia, Pa., where he is at present continuing his college work and studying Naval Science. Type of Work: Student.

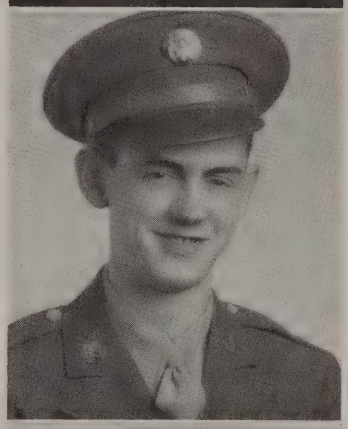

JAY G. S. ROSEMAN
Private First Class—Army

Parents: Mr. and Mrs. George S. Roseman, 167 Linden Ave. Wife: Greta M. Roseman, 1548 W. Philadelphia St., York, Pa. *Service:* Nov. 5, 1942 to Dec. 15, 1945. Foreign Service: Sailed for overseas duty Sept. 12, 1943. *Basic Training:* Aberdeen, Md., Proving Grounds. Assigned to 290th Infantry Regiment of the 75th Infantry Division. Awarded: ETO Ribbon with three campaign stars (Northern France, Rhineland and Central Europe) and World War II Victory Medal. Served overseas in England, France and Germany. Type of Work: Infantryman.

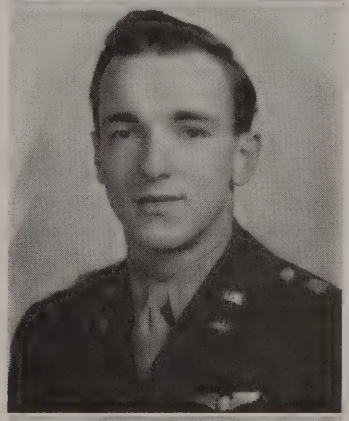

RICHARD EMERSON ROSEMAN
Second Lieutenant—Army Air Corps

Parents: Mr. and Mrs. Frank N. Roseman, 148 Linden Ave. Wife: Betty Barnhart Roseman, 1103 S. Queen St., York, Pa. *Service:* May 23, 1943 to Sept. 7, 1945. *Basic Training:* Atlantic City, N. J. Assigned to EFTC, AAF. Service Schools Attended: Pre-Flight School, Marshall Field, Ala.; Primary School, Americus, Ga.; Advanced School, Craig Field, Ala.; Instructors' School, Randolph Field, Miss.; Gunnery School, Eglin Field, Fla., and P-40 Transition School, Craig Field, Fla. Type of Work: Advanced flying instructor (single engine).

EARL ANSON ROST, JR.
Ensign—Naval Air Corps

Parents: Mr. and Mrs. Earl Rost, W. High St. Wife: Forence Snyder Rost, Red Lion, Pa. Son: David Larry Rost. *Service:* Dec. 12, 1942 to June, 1946. Foreign Service: Flew from United States for overseas duty Aug. 25, 1945. Flight at Philadelphia, Pa.; Bloomsburg, Pa.; Chapel Hill, N. C.; Grosse Ille, Mich.; Pensacola, Fla., and Corpus Christi, Tex. Awarded: American Theatre Ribbon, ETO Ribbon, World War II Victory Medal and Letter of Commendation for air-sea rescue. Served overseas in Hudson Bay area, Iceland, Baffin Islands, Greenland and Newfoundland. Type of Work: Patrol plane pilot for convoy and anti-submarine patrol and air-sea rescue.

RAYMOND LEVI ROTH
Technician Fourth Grade—Army

Parents: Mr. and Mrs. Raymond D. Roth, 240 N. Charles St. *Service:* March 2, 1943 to Jan. 9, 1946. Foreign Service: Aug. 2, 1943 to Jan., 1946. *Basic Training:* Camp Lee, Va. Assigned to the 113th General Hospital. Awarded: Asiatic-Pacific Ribbon and World War II Victory Medal. Served overseas in Australia, India and Iran. Type of Work: Pathological technician.

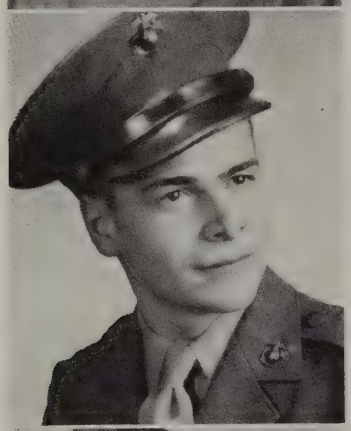

DONALD W. ROYSTON
Corporal—Marines

Parents: Mr. and Mrs. Wilbert Royston, 653 W. Broadway. *Service:* Aug. 6, 1943 to May, 1946. *Basic Training:* Parris Island, S. C. Assigned to LST-512, also to Headquarters, Camp Lejeune, N. C. Type of Work: Administrative clerk.

SYLVESTER CHARLES RUFF
Technician Fifth Grade—Army

Father: Sylvester Ruff, R. D. 1, High Rock, Pa. Wife: Susan J. Ruff, 177 N. Main St. *Service:* Reported for duty May 29, 1942 to Oct. 24, 1943. Foreign Service: Scotland, England, Normandy, Northern France, Ardennes, Rhineland and Central Europe. *Basic Training:* Fort Eustis, Va. Service Schools Attended: Camp Edwards, Mass. Assigned to Company B, 438th Battalion, Anti-Aircraft Division. Awarded: Good Conduct Medal and European-African-Middle Eastern Service Medal with bronze stars. Type of Work: Truck driving and mechanic.

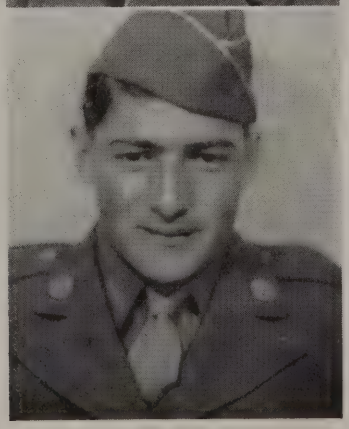

ALBERT ERNEST RUNKLE
Private First Class—Army

Father: Ernest E. Runkle, Red Lion, Pa. Wife: Dorothy Brown Runkle, Bridgeton, Pa. *Service:* Dec. 28, 1944, to date. Foreign Service: Aug., 1945, to March, 1946. *Basic Training:* Fort Belvoir, Va. Assigned to 235th Combat Engineers Battalion. Awarded: World War II Victory Medal and Asiatic-Pacific Ribbon. Served overseas in the Philippines. Now stationed at Fort Belvoir, Va. Type of Work: Engineering.

CARSON EUGENE RUNKLE
Private First Class—Army

Mother: Corena Runkle, 355 W. Broadway. *Service:* April 29, 1944, to date. Foreign Service: Sailed for overseas duty in Nov., 1944. *Basic Training:* Camp Croft, S. C. Assigned to 385th Infantry Regiment of the 76th Infantry Division. Awarded: Combat Infantryman Badge and ETO Ribbon with three campaign stars (Ardennes, Central Europe and Rhineland). Served overseas in France, Luxembourg and Germany. Type of Work: Rifleman.

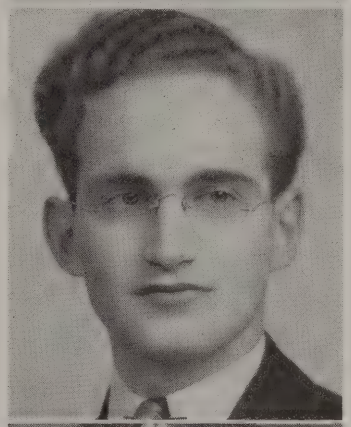

LAMAR IRVIN RUNKLE
Seaman Second Class—Navy

Parents: Mr. and Mrs. Harry Runkle, 10 Howard St. Wife: Grace Runkle, 3422 E. Lombard St., Baltimore, Md. *Service:* Nov. 1, 1945, to 1946. *Basic Training:* Camp Peary, Va.

LUTHER HERBERT RUNKLE
Private First Class—Army

Address: 25 S. Park St. *Service:* Nov. 9, 1942 to Oct. 27, 1945. Foreign Service: Sailed for overseas duty March 5, 1942. *Basic Training:* Camp Wheeler, Ga. Assigned to the Infantry, Company B, First Battalion, Fourth Regiment, Third Division. Served overseas in Tunisia, Sicily and Naples-Foggia. Awarded: CBT Infantry Badge, Good Conduct Medal, American Theatre Ribbon, European African Middle Eastern Service Medal with three bronze stars and one bronze arrowhead. Hospitalized Aug., 1943, at Palerma, Sicily. Type of Work: Prisoner of war guard.

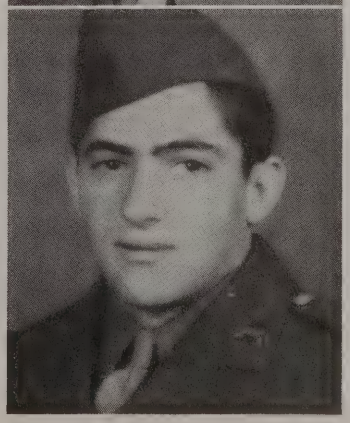

PAUL BRUCE RUNKLE
Sergeant—Army

Father: Ernest E. Runkle, Red Lion, Pa. Wife: Hilda May Brown Runkle, Red Lion, Pa. *Service:* Aug. 7, 1943 to Jan. 12, 1946. Foreign Service: March 7, 1944 to Jan. 3, 1946. *Basic Training:* Fort McClellan, Ala. Assigned to 163rd Infantry Regiment of the 41st Infantry Division. Awarded: Good Conduct Medal, World War II Victory Medal, Combat Infantry Badge, Philippines Liberation Ribbon with one star, Asiatic-Pacific Ribbon with two campaign stars (New Guinea and Southern Philippines), Bronze Invasion Arrowhead with two stars and the Purple Heart (wounded on Biak Island, New Guinea). Served overseas in New Guinea and the Philippines.

ROY SAMUEL RUNKLE
Corporal—Army

Father: Ernest E. Runkle, Red Lion, Pa. *Service:* Nov. 25, 1944, to date. Foreign Service: April, 1945, to date. *Basic Training:* Camp Blanding, Fla. Assigned to 771st Field Artillery Battalion. Awarded: World War II Victory Medal and ETO Ribbon. Served overseas in France and Germany; now stationed in Germany. Type of Work: Field artillery crew.

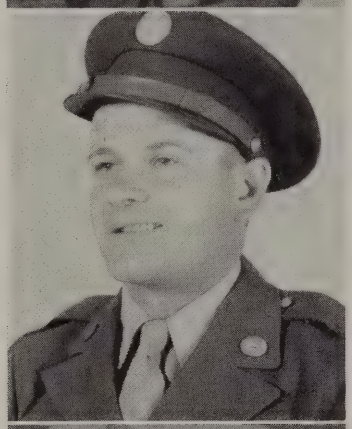

BRUCE ANDREW RUPPERT
Private First Class—Army

Father: Lloyd Ruppert, 121 N. Newberry St., York, Pa. Wife: Helen Snyder Ruppert, 27 Linden Ave. Son: Carroll Bruce Ruppert. *Service:* Feb. 17, 1944 to July 14, 1945. Foreign Service: Sailed for overseas duty July 25, 1944. *Basic Training:* Camp Blanding, Fla. Assigned to the Infantry. Awarded: Good Conduct Medal, Combat Infantry Badge, ETO Ribbon with two campaign stars (Normandy and Rhineland) and the Purple Heart (wounded in left hip and right leg Oct. 7, 1944, near Aachen, Germany). Captured three times by the enemy. Served overseas in England, France, Belgium, Holland and Germany. Type of Work: Rifleman and mortar gunner.

JEAN GRIM SAIN
Ensign—Navy Nurse Corps

Parents: Mrs. Olive Grim and the late Walter L. Grim, 30 W. High St. Husband: Dr. H. L. Sain, Marion, N. C. *Service:* March, 1943, to Oct. 18, 1945. Foreign Service: Served on board a hospital ship in the Atlantic beginning March, 1943. Reported for duty at the Bethesda, Md., Naval Hospital. Also served on the USS *Refuge* and the USS *Reuge,* both Navy hospital ships. Made trips to Africa, Italy, France, Ireland, England and Scotland, bringing home wounded men and also carried wounded German prisoners between European ports. Awarded ETO Ribbon, American Theatre Ribbon and World War II Victory Medal. Type of Work: Nurse.

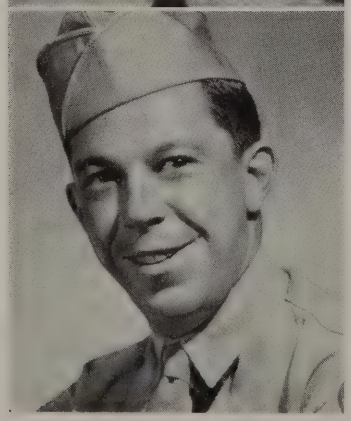

HARRY CLIFFORD SANDERS
Sergeant—Army

Parents: Mr. and Mrs. Glenn Sanders, 256 N. Main St. *Service:* Sept. 29, 1942 to Dec 28, 1945. Foreign Service: Sailed for overseas duty Oct. 22, 1942. *Basic Training:* Fort Randolph, Tex. Served overseas in Bitche, France, Germany and Austria. Assigned to Company L, 3rd Battalion, 66th Regiment, 71st Division of Coast Artillery and Infantry. Campaigns: Central Europe and Rhineland. Awarded: American Theatre Ribbon, ETO Ribbon, Good Conduct Medal, Combat Infantry Badge with two bronze stars and World War II Victory Medal. Type of Work: Personnel clerk.

WILLIAM E. SAWMILLER
Technician Fifth Grade—Army

Mother: Estella Sawmiller, 637 W. Broadway. *Service:* Aug. 22, 1942 to Dec. 15, 1945. Foreign Service: Sailed for overseas duty in April, 1943. *Basic Training:* Camp Wheeler, Ga. Assigned to 701st Tank Battalion. Served overseas in England, Northern France, Belgium, Holland and Germany. Awarded: Good Conduct Medal, American Theatre Ribbon, ETO Ribbon and World War II Victory Medal. Type of Work: Half track driver.

EMORY D. SAYLOR
Private First Class—Army

Father: Harvey Saylor, R. D. 1, Red Lion, Pa. Wife: Dora Saylor, 78 N. Main St. Daughter: Janet M. Saylor. *Service:* April 5, 1943 to Dec. 10, 1945. Foreign Service: Sailed for overseas duty Dec. 17, 1943. *Basic Training:* Camp Edwards, Mass. Assigned to 501st Anti-Aircraft Artillery Battalion. Awarded: Asiatic-Pacific Ribbon and World War II Victory Medal. Served overseas in Hawaii. Type of Work: Ammunition handler.

WOODROW FREDERICK SCHALLER
Private First Class—Army

Mother: Hattie Gilbert, 116 First Ave. Wife: Arlene Schaller, 116 First Ave. Children: Fredrick and Lydia Ann Schaller. *Service:* March 28, 1944 to Feb. 21, 1946. Foreign Service: May 19, 1945 to Feb., 1946. *Basic Training:* Fort Riley, Kan. Service Schools Attended: Saddlers' School, Fort Riley, Kan. Assigned to 8th Regiment of the First Cavalry Division. Awarded: Good Conduct Medal, Philippines Liberation Ribbon with two stars, American Theatre Ribbon, World War II Victory Medal and Asiatic-Pacific Ribbon with one campaign star (Luzon). Served overseas in Manila, Luzon and Japan. Type of Work: Machine gunner and cook.

EDWARD ORAM SCHMUCK
Sergeant—Marines

Mother: Lovira Schmuck, R. D. 2, Red Lion, Pa. Wife: Viola Neff Schmuck, 534 S. Main St. Children: Ronald Edward and Sue Ann Darlene Schmuck. *Service:* Sept. 21, 1943 to Nov. 16, 1945. Foreign Service: Sailed for overseas duty May 23, 1944. *Basic Training:* Parris Island, S. C. Assigned to a bomber squadron. Awarded: Two Presidential Citations and Asiatic-Pacific Ribbon. Served overseas in the New Hebrides and the Philippines. Type of Work: Motor transport.

GEORGE WILLIAM SCHMUCK
Staff Sergeant—Army

Parents: Mr. and Mrs. John Schmuck, 11 E. Lancaster Ave. Wife: Bettie Davis Schmuck, 11 E. Lancaster Ave. Son: John Franklin Schmuck. *Service:* Dec. 2, 1941 to Dec. 6, 1945. *Basic Training:* Fort Eustis, Va. Assigned to the Military Police. Awarded: American Defense Ribbon, Good Conduct Medal, American Theatre Ribbon and World War II Victory Medal. Type of Work: Military policeman.

CLARENCE LENWOOD SCHOTT
Private First Class—Army Air Corps

Father: Joseph Schott, 59 Howard St. *Service:* Jan. 3, 1943 to Feb. 25, 1946. Foreign Service: Dec. 5, 1943 to Aug., 1945. *Basic Training:* Miami Beach, Fla. Service Schools Attended: Armament School, Denver, Colo. Assigned to 314th Airdrome Squadron. Awarded: ETO Ribbon and World War II Victory Medal. Served overseas in Ireland and Wales. Type of Work: Armament.

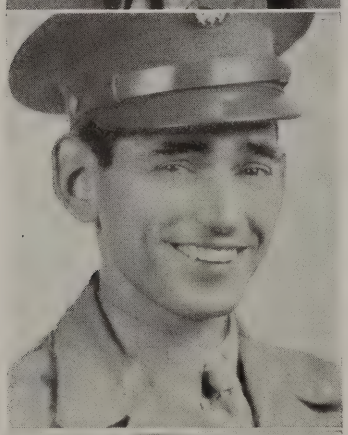

GEORGE EDWIN SCHOTT
Sergeant—Army

Father: Joseph Schott, 59 Howard St. *Service:* Dec. 2, 1941 to Jan. 10, 1946. Foreign Service: Sailed for overseas duty April 29, 1943. *Basic Training:* Fort Eustis, Va. Assigned to 198th Field Artillery Battalion. Awarded: Asiatic-Pacific Ribbon, American Theatre Ribbon, American Defense Ribbon and World War II Victory Medal. Served overseas in Fiji Isles. Type of Work: Section chief.

CHARLES HERBERT SCOTT
Staff Sergeant—Army

Parents: Mr. and Mrs. Herbert G. Scott, 27 E. Broadway. Wife: Doris M. Scott, 974 E. King St., York, Pa. *Service:* Sept. 29, 1942 to Feb. 10, 1946. Foreign Service: Sailed for overseas duty June 5, 1945. *Basic Training:* Fort Berry, Calif. Assigned to 804th Field Artillery Battalion. Awarded: Good Conduct Medal, Philippines Liberation Ribbon, American Theatre Ribbon, World War II Victory Medal and Asiatic-Pacific Ribbon. Served overseas in the Philippine Islands and Okinawa. Type of Work: Clerical.

STUART PLETT SCOTT
Technical Sergeant—Army Air Corps

Mother: Cordie J. Scott, 27 E. Broadway. *Service:* July 22, 1941 to Nov. 19, 1945. Foreign Service: Oct. 21, 1944 to Nov., 1945. *Basic Training:* Brooks Field, Tex. Assigned to the 40th Fighter Squadron of the 35th Fighter Group. Awarded: Good Conduct Medal, Philippines Liberation Ribbon with one star, American Defense Ribbon, American Theatre Ribbon, World War II Victory Medal and Asiatic-Pacific Ribbon with six campaign stars (New Guinea, South Philippines, Luzon, Western Pacific, Ryukyus and air offensive of Japan). Served overseas in New Guinea, Philippines and Okinawa. Type of Work: Aircraft armorer.

ERNEST J. SEAKS
Private—Army

Mother: Jennie Seaks. Wife: Jeanette R. Seaks, 419 S. Charles St. Daughter: Kay Louise Seaks. *Service:* April 7, 1943 to Dec. 24, 1945. Foreign Service: Sailed for overseas duty Dec. 15, 1943. *Basic Training:* Camp Edwards, Mass. Assigned to AAA, Company D, 502nd Battalion, 7th Division. Served overseas in Waiwa; combat duty on Philippines from Oct. 20 until March 15, 1945; also on Leyte and Okinawa. Type of Work: Machine gunner

ROGER LEO SEASHOLTZ
Fireman Second Class—Navy

Father: Emory Seasholtz, 24 S. Findlay St., York, Pa. Wife: Joan C. Rider Seasholtz, 356 W. Broadway. Daughter: Marie Suzyanne Seasholtz. *Service:* June 30, 1944 to March 21, 1946. Foreign Service: Jan. 2, 1946 to March, 1946. *Basic Training:* Bainbridge, Md. Assigned to USS *Bushnell,* a submarine tender; also served at San Diego, Calif. Awarded: Asiatic-Pacific Ribbon, World War II Victory Ribbon and American Theatre Ribbon. Served overseas at Pearl Harbor, Wake, Guam, Pelieu, Truk, Johnson, Monus, Eweintok and Yap Islands. Type of Work: Submarine mechanic.

JOHN HENRY SECHRIST
Gunners Mate Second Class—Navy

Father: Charles W. Sechrist, 213 S. Pleasant Ave., Dallastown, Pa. Wife: Anna Brown Sechrist, R. D. 1, Red Lion, Pa. *Service:* Dec. 7, 1942 to Sept. 28, 1945. Foreign Service: Began sea duty March 3, 1943. *Basic Training:* Newport, R. I. Service Schools Attended: Armed Guard Schools, Little Creek, Va.; Brooklyn, N. Y., and Shelton, Va. Has served on tankers, cargo, ammunition and troop-cargo ships. Awarded: American Theatre Ribbon, ETO Ribbon, World War II Victory Medal and the Purple Heart (shrapnel wounds in leg from air attack). Has been on sea duty all over the world and was aboard three ships which were sunk. Type of Work: Gun captain.

MONROE LLEWELLYN SECHRIST
Private—Army Air Corps

Mother: Minnie L. Sechrist, 255 W. Broadway. Daughter: Donna Lou Sechrist. *Service:* Oct. 23, 1942 to May 20, 1943. *Basic Training:* Fort George Meade, Md. Served at same place. Assigned to Medical Detachment. Type of Work: Mail clerk.

RALPH EDWARD SEEGER
Staff Sergeant—Army Air Corps

Mother: Minnie Seeger. Wife: Esther M. Seeger, 723 W. Broadway. *Service:* Dec. 4, 1942 to Sept. 21, 1945. Foreign Service: Sailed for overseas duty Dec. 3, 1943. *Basic Training:* Santa Anita Camp, Arcadia, Calif. Assigned to 847th Air Engineers Squadron and 1797th S & M Co. (Aviation). Service Schools Attended: AAF Airplane Armament and AAF Technical Small Arms Repair. Served overseas in Scotland, England and France. Type of Work: Weapons repairman, small arms.

DONALD EUGENE SEIDENSTRICKER
Private First Class—Army

Parents: Mr. and Mrs. Earl Seidenstricker, 137 W. Gay St. *Service:* Aug. 29, 1945, to date. *Basic Training:* Camp Joseph T. Robinson, Ark. Now serving at the same place. Awarded: World War II Victory Medal. Type of Work: Clerk typist.

ARNO LEONARD SEITZ
Seaman First Class—Navy

Parents: Mr. and Mrs. Harry G. Seitz, Felton, Pa. Wife: Mary Evelyn Seitz, 132 N. Franklin St. *Service:* Aug. 26, 1943 to Nov. 3, 1945. Foreign Service: On sea duty in 1944 and 1945. *Basic Training:* Great Lakes, Ill. Service Schools Attended: Gunnery School, Gulfport, Miss. Assigned to SS *Williamsburg* and SS *Edward W. Bok,* merchant tankers. Awarded: American Theatre Ribbon, Philippines Liberation Ribbon, ETO Ribbon and Asiatic-Pacific Ribbon. On sea duty in the Atlantic and the Pacific. Type of Work: Gunner.

JOHN ELWOOD SEITZ
Carpenters Mate Third Class—Navy

Father: J. Allen Seitz, Felton, Pa. Wife: Belva A. Smeltzer Seitz, 219 W. Broadway. *Service:* Sept. 6, 1943 to Oct. 26, 1945. Foreign Service: Sailed on the USS *George Chaffey*, Feb. 1, 1944. *Basic Training:* Great Lakes Naval Training Station, Ill. Assigned to Kamole Amphibious Base, Navy No. 900. Awarded: Asiatic-Pacific Ribbon. Type of Work: Painter.

ROBERT CLAIR SENTZ
Sergeant—Army

Parents: Mr. and Mrs. H. Clair Sentz, 4928 Germantown Ave., Philadelphia, Pa. *Service:* March 1, 1943 to April 3, 1946. Foreign Service: Jan. 17, 1945 to March 20, 1946. *Basic Training:* Camp Wheeler, Ga. Service Schools Attended: ASTP, University of West Virginia. Assigned to an Army-operated FS boat. Awarded: American Theatre Ribbon, Asiatic-Pacific Ribbon, Good Conduct Medal and World War II Victory Medal. Served overseas in Alaska. Type of Work: Marine engineer.

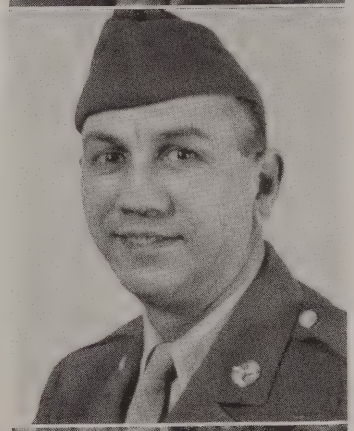

MILSON WILSON SHAFFER
Private First Class—Army Air Corps

Father: Frank Shaffer, Hampstead, Md. Wife: Clara Prall Shaffer, 113 S. Pine St. *Service:* Jan. 19, 1944 to Jan. 29, 1946. *Basic Training:* Camp Blanding, Fla., and Sheppard Field, Tex. Assigned to Infantry and Air Forces. Awarded: American Theatre Ribbon, Good Conduct Medal and World War II Victory Medal. Type of Work: Clerical.

RICHARD STANLEY SHAFFER
Private—Army

Parents: Mr. and Mrs. Stewart B. Shaffer, 33 S. Main St. *Service:* Jan. 4, 1946, to date. *Basic Training:* Camp Crowder, Mo. Service Schools Attended: Fort Monmouth Signal Corps School, N. J. Now serving as student instructor at Signal Corps School, Fort Monmouth, N. J.

CLEASON VIVYN SHAULL
Private First Class—Army

Mother: Lustie Crawford, Brogueville, Pa. Wife: Grace Bacon Shaull, 162 S. Franklin St. *Service:* May 28, 1942 to Dec. 5, 1945. Foreign Service: Sailed for overseas duty March 24, 1944. *Basic Training:* Fort Dix, N. J. Assigned to European Civil Affairs Branch. Awarded: Good Conduct Medal, American Theatre Ribbon, World War II Victory Medal and ETO Ribbon with two campaign stars (Northern France and Rhineland). Served overseas in England, France and Germany. Type of Work: Auto mechanic.

J. FRANKLIN SHEFFER
Private First Class—Army

Parents: Mr. and Mrs. S. O. Sheffer, R. D. 2, Red Lion, Pa. Wife: Lois A. Gehr Sheffer, R. D. 1, Red Lion, Pa. Children: Barbara Ann and John Franklin Sheffer. *Service:* Jan. 2, 1945 to Dec. 28, 1945. *Basic Training:* Camp Walters, Tex., and Camp Irwin, Calif. Assigned to an automatic weapons battalion. Awarded: World War II Victory Medal. Type of Work: Lateral gun pointer.

PRESTON SAMUEL SHEFFER
Technician Fourth Grade—Army

Father: Charles Sheffer, R. D. 3, York, Pa. Wife: Helen M. Sheffer, R. D. 3, York, Pa. *Service:* Dec. 2, 1941 to Sept. 13, 1945. Foreign Service: June 16, 1942 to Sept. 1, 1945. *Basic Training:* Camp Lee, Va. Service Schools Attended: Ordnance School, Holabird, Md., and Automotive School, Atlanta, Ga. Assigned to 360th Ordnance Company. Awarded: American Defense Ribbon, American Theatre Ribbon and World War II Victory Medal. Served in Newfoundland. Type of Work: Mechanic.

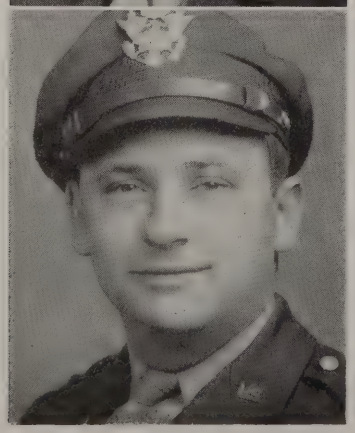

EMERSON DANIEL SHELLEY
Flight Officer—Army Air Corps

Father: Martin A. Shelley, Laurel, Pa. Wife: Doris Grove Shelley, Red Lion, Pa. *Service:* Aug. 11, 1943 to Nov. 28, 1945. Foreign Service: Flew from the United States for overseas duty April 4, 1945. *Basic Training:* Greensboro, N. C. Service Schools Attended: Pre-Aviation School, University of Pittsburgh, Pa.; Pre-Flight, Gunnery, Navigation and Bombardiers' Schools. Assigned to an A-26 plane. Awarded: American Theatre Ribbon, ETO Ribbon and World War II Victory Medal. Served overseas in Wales, England and France. Type of Work: Aircraft observer, bombardier and navigator.

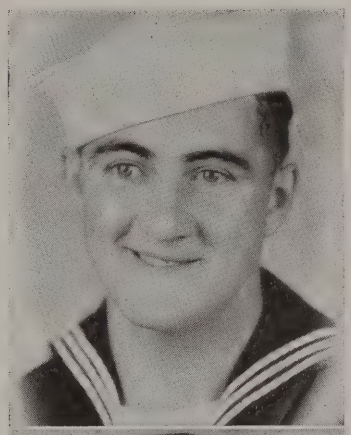

JOHN FREDERICK SHERMEYER
Motor Machinists Mate Third Class—Navy

Parents: Mr. and Mrs. Ivan E. Shermeyer, 100 E. High St. Wife: Alice R. Shermeyer, 11 Taylor Ave. Son: John F. Shermeyer, Jr. *Service:* Aug. 23, 1944 to Feb. 27, 1946. Foreign Service: June 1, 1945 to Jan. 22, 1946. *Basic Training:* Sampson, N. Y. Service Schools Attended: Basic Engineering School, Gulfport, Miss.; Diesel Engineering School, Gulfport, Miss., and Advanced Diesel Engineering School, Norfolk, Va. Awarded: American Theatre Ribbon, World War II Victory Medal, Philippines Liberation Ribbon and Asiatic-Pacific Ribbon. Served overseas in the Philippines. Type of Work: Gasoline and Diesel engine repairman.

VERNON LEVERE SHERMEYER
Technician Fourth Grade—Army

Father: Norman C. Shermeyer, 63 W. Main St., Dallastown, Pa. Wife: Hilda Keeports Shermeyer, 847 W. Broadway. *Service:* May 2, 1941 to Jan. 13, 1946. Foreign Service: April, 1945, to Dec., 1945. *Basic Training:* Camp Shelby, Miss. Service Schools Attended: Eastern Signal Corps School, Fort Monmouth, N. J., and Holabird Signal Depot School, Baltimore, Md. Assigned to 3183rd Signal Service Company. Awarded: American Theatre Ribbon, American Defense Ribbon, World War II Victory Medal, Good Conduct Medal and Asiatic-Pacific Ribbon. Served overseas in India. Type of Work: Radio repairman.

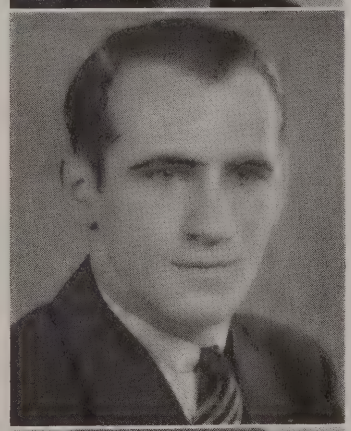

HOYER ROBERT SHINDLER
Mailman Third Class—Navy

Parents: Mr. and Mrs. Stuart S. Shindler, 338 N. Main St. Wife: Margaret Bahn Shindler, R. D. 1, Windsor, Pa. Son: Robin Keith Shindler. *Service:* Nov. 30, 1944 to March 9, 1946. Foreign Service: July 12, 1945 to Feb. 26, 1946. *Basic Training:* Bainbridge, Md. Assigned to a C-54 mail plane making mail flights in the Pacific. Awarded: World War II Victory Medal, Philippines Liberation Ribbon and Asiatic-Pacific Ribbon. Served overseas all over the Pacific, China and Japan. Type of Work: Air mail service.

DALE G. SHOFF
Technician Fifth Grade—Army

Parents: Mr. and Mrs. Raymond Shoff, Windsor, Pa. Wife: Delores Wise Shoff, 19 S. Pine St. *Service:* Jan. 21, 1943 to Jan. 21, 1946. Foreign Service: June 1, 1943 to Jan. 7, 1946. *Basic Training:* Camp Pickett, Va. Assigned to 65th Medical Depot Company. Awarded: ETO Ribbon, Good Conduct Medal and World War II Victory Medal. Served overseas in Scotland, England and France. Type of Work: Motor vehicle dispatcher.

EARL GLENN SHOFF
Seaman First Class—Navy

Parents: Mr. and Mrs. Harvey Shoff, 80 First Ave. *Service:* Aug. 1, 1945, to date. *Basic Training:* Bainbridge, Md. Service Schools Attended: Bainbridge Fire School. Now serving at Bainbridge. Type of Work: Fire fighter.

LEROY JENNET SHOFF
SSMB Third Class—Navy

Mother: Susan R. Smeltzer, R. D. 2, Felton, Pa. Wife: Helen Seaks Shoff, R. D. 2, Red Lion, Pa. Children: Charles L., Richard A. and Clair E. Shoff. *Service:* March 17, 1944 to July 30, 1945. Foreign Service: Began sea duty July 18, 1944. *Basic Training:* Sampson, N. Y. Assigned to USS *Tomich,* DE-242, a destroyer escort. Awarded: ETO Ribbon and World War II Victory Medal. Served in the Atlantic on convoy and escort duty. Type of Work: Barber.

ROBERT MICHAEL SHOFF
Sergeant—Army Air Corps

Parents: Mr. and Mrs. Harvey Shoff, 80 First Ave. Wife: Geraldine Shoff, 439 S. Washington Ave., Kankakee, Ill. *Service:* Oct. 2, 1940 to Nov. 16, 1945. *Basic Training:* Chanute Field, Ill. Served at same place. Type of Work: Supply sergeant.

DANIEL VINCENT SILVER
Seaman First Class—Navy

Father: Daniel V. Silver, 16 N. Main St. *Service:* Jan. 4, 1944 to Jan. 24, 1946. Foreign Service: Sailed for overseas duty April 25, 1944. *Basic Training:* San Diego, Calif. Service Schools Attended: Instrument school. Assigned to Fleet Air Wing No. 2. Awarded: Asiatic-Pacific Ribbon, American Theatre Ribbon and World War II Victory Medal. Served overseas in Hawaii. Type of Work: Instrument operation and maintenance.

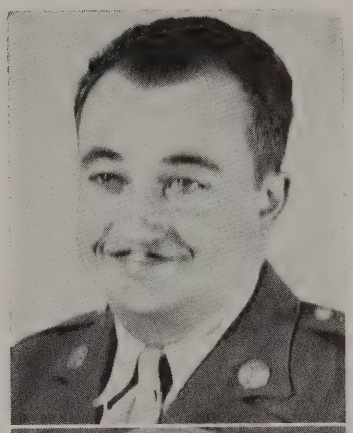

CHARLES WILLIAM SINCLAIR
Technical Sergeant—Army

Parents: Mr. and Mrs. Ross Sinclair, R. D. 2, Red Lion, Pa. Wife: Mary J. Heffner Sinclair, Red Lion, Pa. *Service:* Aug. 16, 1941 to Oct. 4, 1945. Foreign Service: Sailed for overseas duty Oct. 7, 1942. Assigned to 79th Fighter Group of the 85th Fighter Squadron. Served overseas in Egypt, Libya, Tunisia, Malta, Sicily, Italy and Corsica. Awarded: Good Conduct Medal, American Defense Service Medal, Distinguished Unit Badge and ETO Ribbon with six campaign stars (Egypt-Libya, Air Offensive Europe, Tunisia, Sicily, Naples-Foggia and Rome-Arno). Type of Work: Armament technical inspector.

DURWOOD EDGAR SINCLAIR
Yeoman Second Class—Navy

Parents: Mr. and Mrs. Melvin Sinclair, R. D. 2, Red Lion, Pa. *Service:* July 29, 1943 to May 12, 1946. Foreign Service: Sailed for overseas duty Dec. 11, 1943. *Basic Training:* Great Lakes, Ill. Assigned to an LST, *Floatilla* 13. Awarded: World War II Victory Medal, American Theatre Ribbon and Asiatic-Pacific Ribbon with one campaign star (Iwo Jima). Served overseas in New Caledonia and Iwo Jima. Type of Work: Clerical.

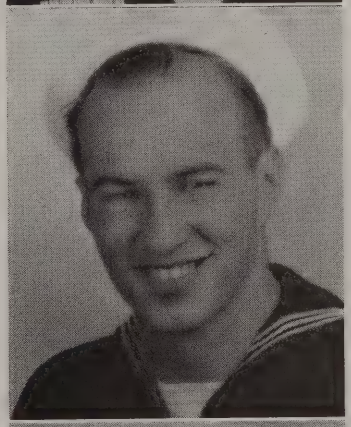

ELWOOD FRANKLIN SLENKER
Machinists Mate Second Class—Navy

Parents: Mr. and Mrs. John F. Slenker, R. D. 2, Red Lion, Pa. Wife: Elsie Mae Slenker, 173 N. Main St. Daughter: Nedra Elaine Slenker. *Service:* April 26, 1942 to Nov. 19, 1945. Foreign Service: Eighteen months in Atlantic and sixteen months in Pacific. *Basic Training:* Newport, R. I. Service Schools Attended: Machinists' School, Great Lakes, Ill. Campaigns: North African Invasion, Okinawa, Iwo Jima and Liberation of Japan. Assigned to Navy Carrier, 5th Fleet. Other Assignments: USS *Bennington,* CU 20; USS *Ticonderoga,* CU 14, and USS *Thrush,* AUP 3. Type of Work: Machinist.

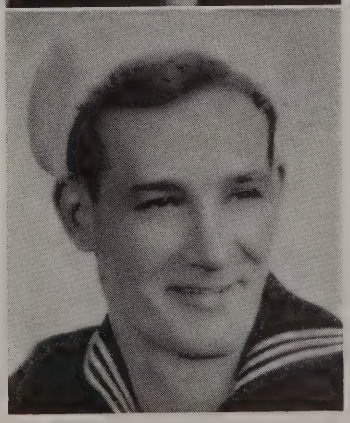

CARL CLAYTON SLIVER
MAM Second Class—Navy

Mother: Ella Sliver, 122 Keener Ave. Wife: Margaret Sliver, 257 W. Cottage Pl., York, Pa. Son: Carl Eugene. *Service:* June 30, 1944 to Feb. 3, 1946. *Basic Training:* Bainbridge, Md. Assigned to Communications service. Type of Work: Postal.

ELI FRANKLIN SLIVER
Sergeant—Army Air Corps

Mother: Ella E. Sliver, 122 Keener Ave. *Service:* Feb. 5, 1943 to Nov. 4, 1945. Foreign Service: Sailed July 8, 1943. *Basic Training:* Atlantic City, N. J.; Seymour Johnson Field, N. C., and Tampa, Fla. Service Schools Attended: Parachute Rigging School, RAF Training Station, Hereford, England. Assigned to Air Force, 17th Station Commander Squadron, 9th Air Force. Awarded: Meritorious Service Unit Plaque. Type of Work: Parachute rigger.

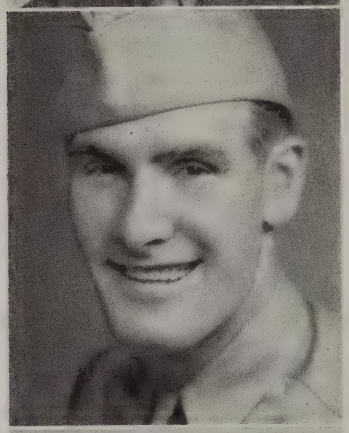

LESLIE LEROY SLIVER
Staff Sergeant—Army

Mother. Ella E. Sliver, 122 Keener Ave. Wife: Faythe Sliver, 721 Runnion Ave., Fort Wayne 7, Ind. Daughter: Joan Leslie. *Service:* Jan. 29, 1943 to Nov. 4, 1945. Foreign Service: Sailed for overseas Aug. 28, 1944. *Basic Training:* Camp Lee, Va. Service Schools Attended: Cadre School, Camp Lee, Va. Assigned to QMC, 3052nd QM, 7th Army. Awarded: American Theatre Ribbon, European-African-Middle Eastern Ribbon with three bronze stars, Good Conduct Medal and World War II Victory Medal. Type of Work: Retrieve and repair salvage from battlefields.

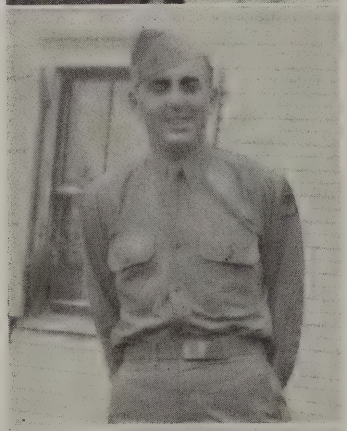

BRUCE E. SMELTZER
Technician Fourth Grade—Army

Mother: Amanda Fauth, 66 N. Main St. *Service:* Sept. 11, 1942 to Oct. 19, 1945. Foreign Service: Sailed for overseas duty Feb. 12, 1944. *Basic Training:* Camp Lee, Va. Service Schools Attended: Holabird, Md.; Mt. Rainier, Wash., and Santa Anita, Calif. Assigned to 189th Ordnance Battalion. Awarded: American Theatre Ribbon, Good Conduct Medal, World War II Victory Medal and ETO Ribbon with five campaign stars (Normandy, Northern France, Rhineland, Ardennes and Central Europe). Served overseas in France, Belgium, Germany and England. Type of Work: Tank repairman.

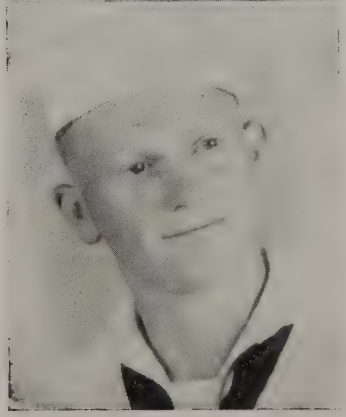

CLIFTON GEORGE SMELTZER
Apprentice Seaman—Navy

Father: Curvin Smeltzer, R. D. 1, Windsor, Pa. Wife: Arabella Snyder, 126 S. Walnut St., Dallastown, Pa. Children: Ronald Eugene and Glen Leroy. *Service:* April 23, 1945 to Aug. 15, 1945. *Basic Training:* Sampson, N. Y.

GEORGE ELMER SMELTZER
Technician Fifth Grade—Army

Father: Jacob H. Smeltzer, Red Lion, Pa. Wife: Mildred L. Smeltzer, 250 N. Charles St. Children: G. Thomas, Barbara L., and Stanley H. Smeltzer. *Service:* March 28, 1944 to Jan. 11, 1946. *Basic Training:* Camp Blanding, Fla., and Fort Riley, Kans. Campaigns: Northern Luzon and Philippine Liberation. Service Schools Attended: Cavalry. Assigned to FA, 148th Battalion. Awarded: Good Conduct Medal, Asiastic-Pacific Ribbon, Philippines Liberation Ribbon, American Theatre Ribbon and World War II Victory Ribbon. Type of Work: Cannoneer and carpenter.

GEORGE WOODROW SMELTZER
Seaman First Class—Navy

Parents: Mr. and Mrs. G. Frank Smeltzer, R. D. 2, Felton, Pa. Wife: Violet E. Hake Smeltzer, 101 E. Broadway. Son: George W. Smeltzer, Jr. *Service:* Nov. 4, 1943 to Nov. 8, 1945. Foreign Service: Began sea duty March 24, 1944. *Basic Training:* Great Lakes, Ill. Assigned to USS *Afrundis,* SS *New London* and SS *Pan York,* merchant ships. Awarded: Asiatic-Pacific Ribbon. Served overseas in Pacific and India. Type of Work: Gun loader.

THEODORE RICHARD SMELTZER
Technician Fourth Grade—Army

Parents: Mr. and Mrs. Edward Smeltzer, 31 Boundary Ave. Wife: Glen Welty Smeltzer, 31 Boundary Ave. Son: Barry Dale Smeltzer. *Service:* March 28, 1944 to March 29, 1946. Foreign Service: Dec. 2, 1944 to March 12, 1946. *Basic Training:* Camp Shelby, Miss. Assigned to 114th Evacuation Hospital. Awarded: Good Conduct Medal, ETO Ribbon with two campaign stars (Rhineland and Central Europe) and World War II Victory Medal. Served overseas in England, France, Belgium and Germany. Type of Work: Electrical.

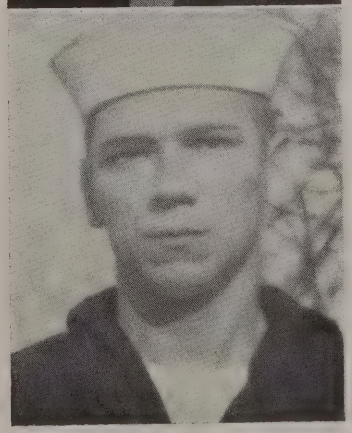

CHARLES ERVIN SMITH
Seaman First Class—Navy

Parents: Mr. and Mrs. Edward Smith, Dallastown, Pa. Wife: Emily A. Campbell Smith, R. D. 2, Red Lion, Pa. *Service:* Aug. 30, 1943 to Sept. 7, 1945. Foreign Service: Began sea duty Dec. 12, 1943. *Basic Training:* Great Lakes, Ill. Service Schools Attended: Gunnery Schools at Shelton, Va., Cuba and New Caledonia. Assigned to SS *John Lind,* a Liberty ship. Awarded: Asiatic-Pacific Ribbon with one campaign star (Leyte), World War II Victory Medal and the Purple Heart (suffered loss of hearing in left ear from concussion). On seat duty to Cuba, Panama, New Caledonia, Fiji Islands, New Guinea, Australia and Philippines. Type of Work: Armed guard.

CLAIR AMMON SMITH
Sergeant—Army

Parents: Mr. and Mrs. Clyde Smith, R. D. 1, Red Lion, Pa. Wife: Romaine Campbell Smith, 129 E. Broadway. Son: Clair, Jr. *Service:* June 16, 1944 to April 16, 1946. Foreign Service: Sailed for overseas duty Jan. 8, 1945. *Basic Training:* Camp Wheeler, Ga. Assigned to Company K attached to 69th Infantry Division. Served overseas in France, Belgium, Germany and Holland. Awarded: ETO Ribbon with two battle stars, Good Conduct Medal, Infantry Medal and World War II Victory Medal. Type of Work: Rifleman and sergeant major.

CURVIN ORESTES SMITH
Private First Class—Marines

Father: Harvey L. Smith, Windsor, Pa. Wife: Charlotte Harlacker Smith, 86 W. Main St., Windsor, Pa. Children: Barry Ray and Sue Carol Smith. *Service:* June 1, 1945 to June 15, 1946. *Basic Training:* Parris Island, S. C. Served at the same place. Awarded: American Theatre Ribbon.

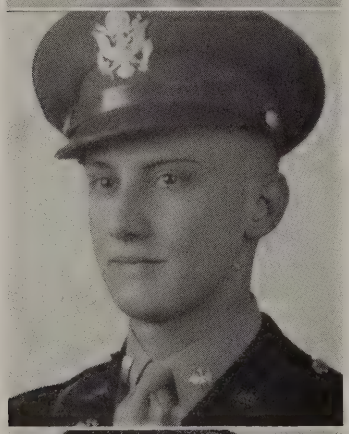

DALE LAFEAN SMITH
Captain—Army

Parents: Mr. and Mrs. James M. Smith, Householder Ave. *Service:* July 9, 1940, to date. Foreign Service: Aug. 15, 1940 to Sept. 7, 1942. *Basic Training:* Fort Shafter, Hawaiian Islands. Served with Ninth Signal Service Company, Western Defense Command, Fourth Army, Headquarters Sixth Army and since April 1, 1946, assigned to War Dept., General Staff, Washington, D. C. Served overseas at Fort Shafter, Hawaiian Islands, where he was during the Jap attack on Pearl Harbor Dec. 7, 1941. Awarded: Legion of Merit. Type of Work: Signal officer.

DAVID EDWARD SMITH
Electricians Mate Second Class—Navy

Father: Samuel A. Smith, 188 W. Main St., Windsor, Pa. Wife: Ethel I. Smith, 35 W. Gay St. *Service:* Oct. 2, 1943 to Dec. 9, 1945. Foreign Service: April 7, 1944 to Oct., 1945. *Basic Training:* Great Lakes, Ill. Service Schools Attended: Iowa State College, Ames, Iowa. Assigned to an LCT of the Seventh Fleet. Awarded: Philippines Liberation Ribbon, World War II Victory Medal and Asiatic-Pacific Ribbon. Served overseas in Philippine Islands, New Guinea, New Caledonia, Admiralty Islands and New Britain. Type of Work: Electrical.

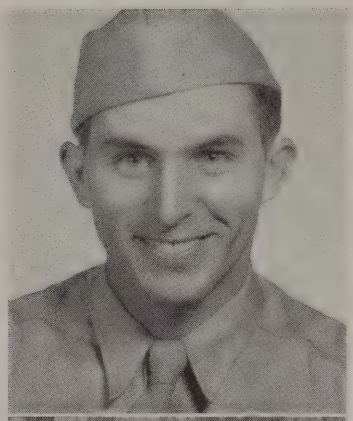

DONALD PARKE SMITH
Private First Class—Army

Parents: Mr. and Mrs. P. E. Smith, 229 N. Main St. *Service:* May 30, 1945, to date. Foreign Service: Sailed for overseas duty Nov. 17, 1945. *Basic Training:* Camp Joseph T. Robinson, Ark. Assigned to Infantry Company H, 3rd Battalion, 5th Regiment, 71st Division. Served overseas in France and Austria. Type of Work: Guard duty.

DONALD REUBEN SMITH
Corporal—Army

Parents: Mr. and Mrs. Harry C. Smith, 146 S. Franklin St. Wife: Joyce M. Pettit Smith, 146 S. Franklin St. Daughter: Donna Joyce Smith. *Service:* June 30, 1942 to Sept. 17, 1945. Foreign Service: Sailed for overseas duty Sept. 2, 1942. *Basic Training:* Camp Croft, S. C. Assigned to 382nd Port Battalion. Awarded: Good Conduct Medal, World War II Victory Medal and ETO Ribbon with six campaign stars (Sicily, Algeria-French Morocco, Naples-Foggia, Rome-Arno, Southern France and Rhineland). Served overseas in Africa, Italy, France and Germany. Type of Work: Crane and power shovel operator.

GERVIS C. SMITH
Private First Class—Army

Mother: Vergie Smith, R. D. 1, Windsor, Pa. Wife: Elsie Smith, 548 S. Main St. *Service:* Jan. 16, 1944 to Nov. 21, 1945. Foreign Service: July 27, 1944 to Oct. 26, 1945. *Basic Training:* Camp Blanding, Fla. Assigned to 168th Infantry Regiment of the 34th Infantry Division. Awarded: Regimental Citation, World War II Victory Medal and ETO Ribbon with two campaign stars (Rome-Arno and Northern Apennines-Po Valley) Served overseas in Italy. Type of Work: Infantryman.

HENRY CLAIR SMITH
Private—Army

Parents: The late Mr. and Mrs. F. O. Smith, First Ave. *Service:* Sept. 12, 1942 to Feb. 9, 1943. *Basic Training:* Fort McClellan, Ala., and Camp Butner, N. C. Assigned to 78th Infantry Division.

JAY SYLVAN SMITH
Seaman Second Class—Navy

Parents: Mr. and Mrs. Roy M. Smith, Howard St. Wife: Dorothy Fillmore Smith, Howard St. Children: Jeffery and Brian Smith. *Service:* May 2, 1945 to April 17, 1946. *Basic Training:* Bainbridge, Md. Served at same place. Type of Work: Storekeeper.

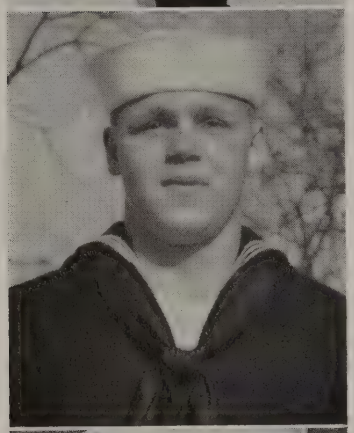

KENNETH LAVIERE SMITH
Seaman First Class—Navy

Mother: Alverta Brown, R. D. 1, Windsor, Pa. Wife: Carrie Runkle Smith, Red Lion, Pa. *Service:* Sept. 3, 1943 to May 17, 1946. *Basic Training:* Great Lakes, Ill. Served at several stations in New York State and at Seattle, Wash. Awarded: American Theatre Ribbon and World War II Victory Ribbon. Type of Work: Seaman guard.

LESTER LEROY SMITH
Yeoman Second Class—Seabees

Parents: Mr. and Mrs. Roy Smith, 58 Howard St. Wife: Margaret Mary Smith, 856 E. Market St., York, Pa. *Service:* Aug. 5, 1943 to Jan. 30, 1946. Foreign Service: June 4, 1945 to Jan. 7, 1946. *Basic Training:* Camp Peary, Va. Service Schools Attended: Yeoman's School, Camp Peary, Va., and Legal School, Port Hueneme, Calif. Assigned to 46th Naval Construction Battalion. Awarded: American Theatre Ribbon, Letter of Commendation, World War II Victory Medal and Asiatic-Pacific Ribbon with one campaign star (Okinawa). Served overseas in Okinawa and Pearl Harbor. Type of Work: Administrative.

MARY EMMA SMITH
Captain—Army Nurse Corps

Parents: Mr. and Mrs. Parke Smith, 229 N. Main St. *Service:* Oct. 1, 1943, to 1946. Foreign Service: March 27, 1944 to Nov., 1945. Assigned to the 107th Evacuation Hospital. Awarded: Unit Citation, World War II Victory Medal and ETO Ribbon with five campaign stars (Normandy, Northern France, Ardennes, Rhineland and Central Europe). Served overseas in Ireland, Wales, England, France, Belgium, Luxembourg and Germany. Type of Work: Nurse.

PRESTON BENFER SMITH
Sergeant—Army Air Corps

Mother: Sarah E. Smith, 271 N. Main St. *Service:* March 3, 1943 to Dec. 30, 1945. Foreign Service: Nov. 29, 1944 to Dec., 1945. *Basic Training:* Fort Lewis, Wash. Service Schools Attended: Celestial Navigation School. Assigned to 9th Bomb Group, 313th Wing of the 20th Air Force. Awarded: American Theatre Ribbon, World War II Victory Medal, Unit Citation and Asiatic-Pacific Ribbon with three battle stars. Served overseas in Marianas Islands. Type of Work: Armament and ordnance.

RAYMOND RICHARD SMITH
Captain—Army

Parents: Mr. and Mrs. Burm A. Smith, 708 W. Broadway. *Service:* Dec. 4, 1940 to Dec. 29, 1945. Foreign Service: Sailed for overseas duty July 7, 1944. *Basic Training:* Ft. George G. Meade, Md. Assigned to Armored Company (A), 740th Tank Battalion. Served overseas in France and Belgium. Awarded: Bronze Star with Oak Leaf Cluster, Purple Heart, Distinguished Unit Badge, European-African-Middle Eastern Ribbon with three battle stars and World War II Victory Medal. Wounds: Right arm (shrapnel wounds). Type of Work: Commander, tank platoon.

REUBEN TRUMAN SMITH
Private—Army

Parents: Mr. and Mrs. B. C. Smith, 238 W. Broadway. *Service:* June 27, 1941 to Dec. 31, 1942. *Basic Training:* Camp Wallace, Tex. Assigned to 28th and 30th Battalions. Type of Work: Bandsman.

RICHARD HERRMAN SMITH
SAO Third Class—Navy

Parents: Mr. and Mrs. Roy R. Smith, Red Lion, Pa. Wife: Julia D. Smith, Oak Heights, Pa. Children: Larry R., and Susan E. *Service:* Aug. 27, 1943 to Dec. 11, 1945. Foreign Service: April 14, 1945 to Nov. 24, 1945. *Basic Training:* Great Lakes, Ill. Service Schools Attended: Machinist Mates' School, Minneapolis, Minn., and Optical School, Washington, D. C. Assigned to U. S. Submarine Base No. 128, Pearl Harbor. Awarded: Asiatic-Pacific Ribbon. Served overseas at Pearl Harbor. Type of Work: Optical instruments maintenance.

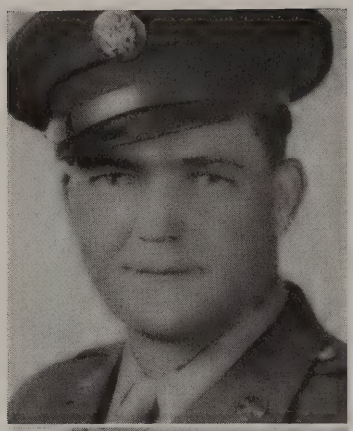

THOMAS HENRY SMITH
Technician Fifth Grade—Army

Mother: Sadie A. Smith, 238 W. Broadway. Wife: Edna Ruth Smith, 129½ E. King St., Lancaster, Pa. *Service:* Sept. 4, 1943 to Oct. 26, 1945. Foreign Service: Sailed for overseas duty Sept. 28, 1944. *Basic Training:* Camp Edwards, Mass. Service Schools Attended: First aid instructors' school. Assigned to 572nd AAA Battalion of the 12th Armored Division. Awarded: Good Conduct Medal and ETO Ribbon with four campaign stars (Central Europe, Rhineland, Ardennes and Southern France). Served overseas in Scotland, England, France, Austria, Italy, Czechoslovakia, Belgium and Holland. Type of Work: Half track driver and gunner.

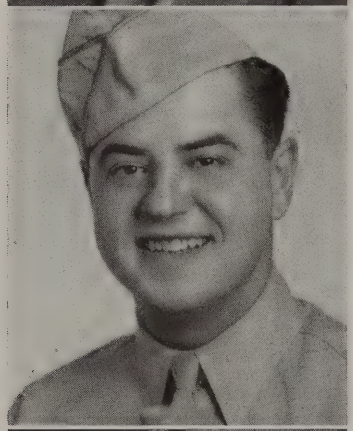

WOODROW LUTHER SMITH
Staff Sergeant—Army Air Corps

Mother: Sarah E. Smith, 271 N. Main St. *Service:* March 29, 1942 to Dec. 10, 1945. *Basic Training:* Keesler Field, Miss. Service Schools Attended: Airplane Mechanic School. Assigned to First Air Force. Served at Moody Field, Ga. Type of Work: Airplane mechanic.

HAMILTON CLIFFORD SNELL
Sergeant—Army

Wife: Velma Snell, rear 522 W. Broadway. *Service:* April 9, 1941 to June 22, 1945. Foreign Service: Sailed for overseas duty Jan. 14, 1942. *Basic Training:* Fort Belvoir, Va. Assigned to 21st Engineers (Separate) Battalion. Awarded: ETO Ribbon with three campaign stars (Normandy, Cherbourg Peninsula and Rhineland). Served overseas in Iceland, England, France and Germany. Type of Work: Construction engineer.

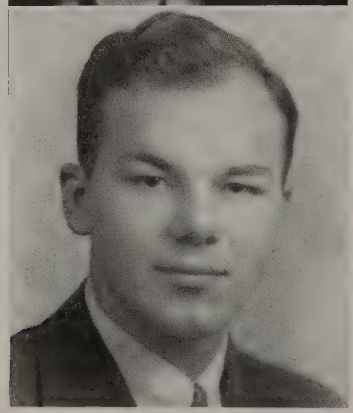

HAROLD LEVERE SNELL
Seaman First Class—Navy

Father: Armour R. Snell, 25 S. Franklin St. *Service:* May 3, 1945, to date. Foreign Service: Sailed for overseas duty Sept. 29, 1945. *Basic Training:* Bainbridge, Md. Assigned to oil tanker, *Ashlabula.* Served overseas in Japan. Type of Work: Helmsman.

LLEWELLEN QUAY SNELL
Private First Class—Army

Mother: Velma Snell, 522 W. Broadway. Wife: Fern O. Snell, R. D. 1, Red Lion, Pa. *Service:* Feb. 5, 1943 to Oct. 15, 1945. Foreign Service: Sailed for overseas duty June 6, 1943, from New York. *Basic Training:* Fort McClellan, Ala. Assigned to 2nd Infantry, Battalion Company H, 45th Division, 180th Regiment. Served overseas in Sicily, Italy, France and Germany. Awarded: Purple Heart Medal, European-African-Middle Eastern Service Medal with six bronze stars. Wounded: Telese, Italy, on Oct. 13, 1943. Type of Work: Infantry combat.

NEVIN LEROY SNELL
Corporal—Army

Mother: Beulah M. Snell, 25 S. Franklin St. *Service:* Dec. 2, 1941 to Feb. 2, 1946. Foreign Service: Sailed for overseas duty March 17, 1945. *Basic Training:* Fort Eustis, Va. Assigned to 701st Tank Battalion of the 102nd Infantry Division. Awarded: Good Conduct Medal, Amercian Theatre Ribbon, American Defense Ribbon, World War II Victory Medal and ETO Ribbon with one campaign star (Central Europe). Served in Scotland, Germany, France, Belgium, Netherlands, Czechoslovakia, Austria and England. Type of Work: Tank crew gunner and assistant driver.

CHARLES EDWARD SNYDER
Private First Class—Army

Father: Charles Snyder, Red Lion, Pa. *Service:* Jan. 31, 1945, to date. Foreign Service: Sept. 22, 1945, to date. *Basic Training:* Camp Blanding, Fla. Assigned to the 209th Military Police Company. Awarded: Good Conduct Medal and Asiatic-Pacific Ribbon. Served overseas in Philippine Islands and Japan; now on occupation duty in Japan. Type of Work: Military policeman.

CLINTON RAY SNYDER
Technician Fifth Grade—Army

Mother: Mrs. Samuel B. Snyder, R. D. 2, Red Lion, Pa. Wife: Lorraine D. Snyder, R. D. 2, Red Lion, Pa. Daughter: Rae Delores Snyder. *Service:* Aug. 7, 1943 to Sept. 11, 1945. Foreign Service: Sailed for overseas duty Feb. 27, 1944. *Basic Training:* North Camp Hood, Tex. Service Schools Attended: Gunnery School. Assigned to 823rd Tank Destroyer Battalion of the 30th Infantry Division. Awarded: ETO Ribbon with four campaign stars (Normandy, Northern France, Rhineland and Central Europe), Distinguished Unit Badge and the Purple Heart (wounded in right leg Aug. 7, 1944, at Mortain, France). Served overseas in Wales, England, France and Germany. Type of Work: Tank driver and machine gunner.

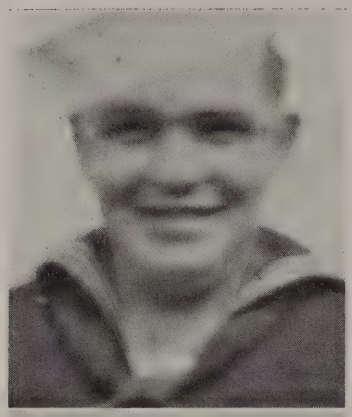

DALE EVERETT SNYDER
Motor Machinists Mate Third Class—Navy

Father: Charles W. Snyder, 211 First Ave. Wife: Leona G. Snyder, 19 E. Lancaster Ave. Children: Tommy Lee and Beverly Ann Snyder. *Service:* May 9, 1943 to Feb. 26, 1946. *Basic Training:* Camp Peary, Va. Service Schools Attended: Gulfport, Miss. Assigned to YF-338, a yard freighter. Also served at Naval Air Station, Key West, Fla. Awarded: American Theatre Ribbon and World War II Victory Medal. Type of Work: Engineering.

DALE LEVERE SNYDER
Staff Sergeant—Army

Mother: Mrs. Samuel Snyder, R. D. 2, Red Lion, Pa. Wife: Anna N. Snyder, R. D. 3, York, Pa. *Service:* Nov. 9, 1942 to Feb. 12, 1946. Foreign Service: May 24, 1945 to Feb., 1946. *Basic Training:* Fort Eustis, Va. Assigned to 35th Infantry Regiment of the 25th Infantry Division. Awarded: Unit Citation, Good Conduct Medal, Philippines Liberation Ribbon and Asiatic-Pacific Ribbon with one campaign star (Northern Luzon). Served overseas in Philippines and Japan. Type of Work: 81 mm gunner and platoon sergeant.

S. DONALD SNYDER
Staff Sergeant—Army

Parents: Mr. and Mrs. C. C. Snyder, Spry, Pa. Wife: Erma Haugh Snyder, 36 W. Broadway. *Service:* Aug. 12, 1943 to May 3, 1946. Foreign Service: Feb. 11, 1944 to April 19, 1946. *Basic Training:* Fort Bragg, N. C. Service Schools Attended: American University, Shrivenham, England. Assigned to 381st Military Police Battalion. Awarded: Good Conduct Medal, World War II Victory Medal and ETO Ribbon. Served overseas in Wales, England, France, Luxembourg and Germany. Type of Work: Mess sergeant.

EARL EUGENE SNYDER
Private First Class—Army Air Corps

Father: Frank Snyder, 13 W. Main St., Windsor, Pa. Wife: Marjorie Prall Snyder, 332 N. Main St. Son: Earl Eugene Snyder, Jr. *Service:* Sept. 10, 1942 to Jan. 15, 1946. Foreign Service: Sailed for overseas duty Dec. 27, 1944. *Basic Training:* Salt Lake City, Utah. Assigned to an Air Corps unit attached to the Tenth Army. Awarded: Good Conduct Medal, American Theatre Ribbon, World War II Victory Medal and Asiatic-Pacific Ribbon with one campaign star (Ryukyus). Served overseas in Hawaii and Okinawa. Type of Work: Truck driver and airplane mechanic.

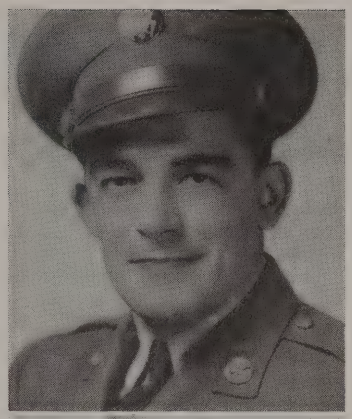

GLEN ELWOOD SNYDER
Technical Sergeant—Army

Father: Charles W. Snyder, 211 First Ave. Wife: Betty Ann Snyder, 211 First Ave. *Service:* June 30, 1942 to Oct. 22, 1945. Foreign Service: March 31, 1944 to Oct., 1945. *Basic Training:* Fort Eustis, Va. Service Schools Attended: Electronic Radio and Television School, Omaha, Neb. Assigned to 119th Anti-Aircraft Artillery Battalion. Awarded: Good Conduct Medal, American Theatre Ribbon, World War II Victory Medal and ETO Ribbon with five campaign stars (Normandy, Northern France, Ardennes, Rhineland and Central Europe). Served overseas in France, England and Germany. Type of Work: Radio and wire chief.

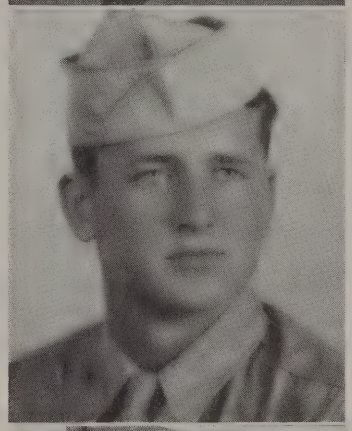

HAROLD LLOYD SNYDER
Private First Class—Army

Father: Oscar Snyder, Martin St., Extd. *Service:* April 29, 1944 to April 14, 1946. Foreign Service: Sailed for overseas duty Nov. 23, 1944. *Basic Training:* Fort McClellan, Ala. Assigned to the Second Infantry Division. Awarded: Good Conduct Medal, American Theatre Ribbon, World War II Victory Medal and ETO Ribbon with three campaign stars (Ardennes, Rhineland and Central Europe). Served overseas in England, France, Belgium, Germany and Czechoslovakia. Type of Work: Rifleman.

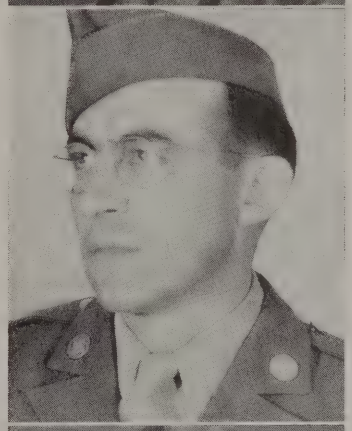

HARRY FRANK SNYDER
Private—Army

Mother: Ethel Snyder, Main St., Windsor, Pa. Wife: Cora E. Keller Snyder, 134 W. Main St., Windsor, Pa. Daughter: Doris Mae Snyder. *Service:* April 29, 1944 to April 5, 1945. *Basic Training:* Camp Croft, S. C. Assigned to Military Police. Served at Camp Croft, S. C. Type of Work: Prisoner of war guard.

HENRY LEROY SNYDER
Sergeant—Army

Father: Charles W. Snyder, 211 First Ave. *Service:* Aug. 8, 1942 to Jan. 28, 1946. Foreign Service: Jan. 6, 1945 to Dec. 31, 1945. *Basic Training:* Aberdeen, Md., Proving Grounds. Assigned to 19th Field Hospital and 19th Station Hospital. Awarded: Good Conduct Medal, American Theatre Ribbon, World War II Victory Medal and the ETO Ribbon. Served overseas in Iran. Type of Work: Medical supply clerk.

LESTER WILLIAM SNYDER
Technical Sergeant—Army Air Corps

Parents: Mr. and Mrs. Elmer Snyder, R. D. 2, Red Lion, Pa. Wife: Mary Emig Snyder, R. D. 2, Red Lion, Pa. *Service:* Jan. 13, 1940 to June 9, 1945. Foreign Service: Sailed for overseas duty Feb. 20, 1940. *Basic Training:* Hickam Field, Hawaii. Service Schools Attended: Radio School, Wheeler Field, Hawaii. Awarded: Air Medals with nine Oak Leaf Clusters, American Defense Ribbon with star, Letter of Commendation and Asiatic-Pacific Ribbon with four campaign stars (Central Pacific, Pearl Harbor, Guadalcanal and Northern Solomons). Served overseas in Hawaii, Guadalcanal, Admiralty Islands and Australia. Was at Pearl Harbor Dec. 7, 1941, when the Japs attacked. Type of Work: Radio operator and gunner on combat crew.

LUTHER HENRY SNYDER
Staff Sergeant—Army Air Corps

Parents: Mr. and Mrs. David R. Snyder, 316 First Ave. *Service:* July 22, 1941 to Dec. 3, 1945. *Basic Training:* Army Air Base, New Orleans, La. Also served at Fort Benning, Ga. Awarded: Good Conduct Medal, American Defense Ribbon, American Theatre Ribbon and World War II Victory Medal. Type of Work: Baker and mess sergeant.

MORGAN BARSHINGER SNYDER
Technician Fifth Grade—Army

Parents: Mr. and Mrs. Bert Snyder, 229 W. Broadway. *Service:* May 28, 1942 to Jan. 4, 1946. Foreign Service: Sailed on the *General Anderson* from San Francisco on Dec. 29, 1944, to the Philippines. *Basic Training:* Philadelphia, Pa., and Camp Edwards, Mass. Service Schools Attended: Sperry School, New York. Assigned to 359th Battalion of Company B, and attached to Anti-Aircraft. Awarded: Good Conduct Medal, Philippines Liberation Ribbon, American Campaign Medal, World War II Victory Medal, Asiatic-Pacific Campaign Medal with one bronze star. Type of Work: Searchlight electrician and radar operation.

NEVIN CHARLES SNYDER
Sergeant—Army

Mother: Sadie A. Snyder, R. D. 2, Red Lion, Pa. Wife: Arlene S. Snyder, R. D. 2, Red Lion, Pa. *Service:* Jan. 14, 1941, to 1945. Foreign Service: Sailed for overseas duty April 22, 1942. *Basic Training:* Fort Belvoir, Va. Service Schools Attended: Cooks' and Bakers' School, Fort Belvoir, Va. Assigned to Fifth Engineers of the 32nd Infantry Division. Awarded: Distinguished Unit Badge, American Defense Ribbon and Asiatic-Pacific Ribbon with two campaign stars (Buna and New Guinea). Served overseas in New Guinea, Buna and Papuan. Type of Work: Construction engineering.

PAUL LUTHER SNYDER
Gunnery Sergeant—Marines

Father: Charles W. Snyder, 211 First Ave. Served in the Army from Aug. 19, 1932 to Sept. 25, 1934. Stationed at Fort Davis, Panama Canal Zone, with the 14th Infantry Regiment. Enlisted in the Marines Jan. 11, 1935, and served four years. Stationed at Quantico, Va., and Washington Navy Yard. Entered the Marine Corps Reserves Jan. 10, 1939, and called to active duty June 9, 1941. Re-assigned to Second Amphibian Tractor Battalion of the Second Marine Division. Attended Amphibian Tractor School, Dunedin, Fla., and Camouflage School, Beverly Hills, Calif. Stationed in New Zealand from Sept. 29, 1942 to Jan. 10, 1943. Re-enlisted Jan. 10, 1943. Returned to the United States Oct. 24, 1943 and stationed at Mare Island, Calif., Navy Yard. Re-assigned to 5th Amphibian Tractor Battalion. Served in Pearl Harbor and Saipan from May 3 to Aug. 10, 1944. Landed on Iwo Jima Feb. 19, 1945. Served in Hawaii before returning to the United States Feb. 4, 1946. Now stationed at Camp Pendleton, Calif. Also served on the battleships *Arkansas* and *New York*, and an LST. Awarded: Presidential Unit Citation, American Defense Ribbon and Asiatic-Pacific Ribbon with two campaign stars (Saipan and Iwo Jima). Will be discharged Jan. 10, 1947.

RICHARD THOMAS SNYDER
Machinists Mate Second Class—Seabees

Parents: The late Mr. and Mrs. Charles H. Snyder, Red Lion, Pa. *Service:* 1943 to 1945. Foreign Service: Sept., 1943, to 1945. *Basic Training:* Camp Peary, Va. Assigned to 91st Construction Battalion. Awarded: Asiatic-Pacific Ribbon and World War II Victory Medal. Served overseas in New Guinea and Philippines. Type of Work: Machine operator.

WILLARD LEROY SNYDER
Technician Fifth Grade—Army

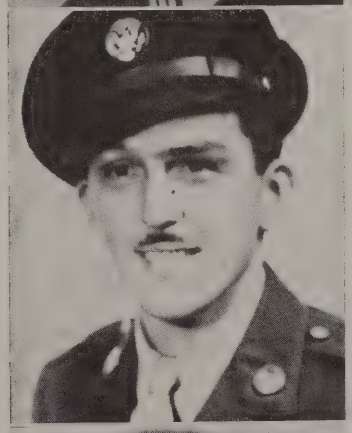

Parents: Mr. and Mrs. T. C. Snyder, R. D., Red Lion, Pa. Wife: Elsie Snyder, 23 Howard St. Children: David, Nancy and Alice Snyder. *Service:* Feb. 28, 1944 to Nov. 19, 1945. Foreign Service: Jan. 14, 1945 to Aug. 24, 1945. *Basic Training:* Camp Pickett, Va. Assigned to 1259th Engineers Battalion. Awarded: ETO Ribbon and World War II Victory Medal. Served overseas in Germany, Belgium and France. Type of Work: Truck driver.

WILLIAM DAVID SNYDER
Coxswain—Navy

Parents: Mr. and Mrs. Spurgeon J. Snyder, 94 N. Main St. Wife: Hannah C. Snyder, 122 N. Main St. *Service:* Dec. 7, 1942 to Dec. 10, 1945. Foreign Service: On sea duty for thirty-two months. *Basic Training:* Newport, R. I. Assigned to USS *Tuscaloosa*, a heavy cruiser. Awarded: ETO Ribbon with two campaign stars (Normandy and Southern France) and Asiatic-Pacific Ribbon with four campaign stars (Iwo Jima, Okinawa, Budo and China). Served all over the Atlantic and Pacific. Type of Work: Coxswain.

LUTHER ELWOOD SOWERS
Seaman First Class—Navy

Father: Bert Sowers, 1548 W. Market St., York, Pa. Wife: Alverta Urey Sowers, 401 W. Broadway. Daughter: Darlene Dian Sowers. *Service:* May 9, 1944 to Dec. 24, 1945. Foreign Service: Aug. 17, 1944 to Nov. 20, 1945. *Basic Training:* Camp Peary, Va. Service Schools Attended: Gunnery School, Camp Shelton, Shelton, Va. Served on both tankers and Liberty ships. Awarded: American Theatre Ribbon, ETO Ribbon, World War II Victory Medal and Asiatic-Pacific Ribbon. On sea duty in both Atlantic and Pacific. Type of Work: Gunner.

JACK DRUCK SPRENKEL
Aviation Cadet—Army Air Corps

Mother: Marie Wagner, 20 N. Main St. Wife: Phyllis Miller Sprenkel, 22 N. Main St. Daughter: Kitty Lynn. *Service:* Feb. 14, 1944 to Oct. 8, 1945. *Basic Training:* Miami Beach, Fla. Service Schools Attended: Birmingham-Southern (Air Crew Training Detachment). Assigned to Air Corps. Other Assignments: Spence Field (on line training) and Maxwell Field (Pre-Flight School). Type of Work: Aircraft.

WILSON JACOB SPRENKEL, JR.
Technician Fifth Grade—Army

Mother: Marie Wagner, 22 N. Main St. Wife: Laura Ann Neuman, 621 S. Main St. Daughter: Darla Jean. *Service:* Sailed for overseas Dec. 1, 1944. *Basic Training:* Camp Shelly, Miss. Discharged March 19, 1946, at Fort Dix, N. J. Assigned to 114th Evacuation Hospital. Served overseas in Swansea and Wales. Campaigns: Central Europe and Rhineland. Type of Work: Medical technician.

BRUCE ROBERT SPRENKLE
Aviation Ordnance Mate Second Class—Navy

Parents: Mr. and Mrs. C. W. Sprenkle, R. D. 1, Windsor, Pa. *Service:* Sept. 21, 1942, to date. Foreign Service: Began foreign duty May, 1944. *Basic Training:* Newport, R. I. Service Schools Attended: Bombardiers' School, Whidby, Wash., and Advanced Ordnance School, Seattle, Wash. Assigned to a PBY and other Navy aircraft. Awarded: American Theatre Ribbon, World War II Victory Medal and Asiatic-Pacific Ribbon. Served overseas in the Aleutians and Guadalcanal. Now stationed at a Naval hospital, Long Beach, Calif. Type of Work: Gunner and bombardier.

DALE ALBERT SPRENKLE
Baker Third Class—Navy

Parents: Mr. and Mrs. C. Walter Sprenkle, R. D. 1, Windsor, Pa. Wife: Mamie Kopp, 35 W. High St., Windsor, Pa. Daughter: Juanita Marie Sprenkle. *Service:* June 10, 1945 to Jan. 13, 1946. Foreign Service: In Atlantic Ocean, Indian Ocean, near Leyte and Pacific Ocean. *Basic Training:* Bainbridge, Md. Assigned to Troop Transport Fleet, Atlantic and Pacific, Naval Air Station, Wildwood, N. J., and Naval Air Station, Willow Grove, Pa. Awarded: Navy Commendation. Type of Work: Baker.

EARL STERLING SPRENKLE
Seaman First Class—Navy

Parents: Mr. and Mrs. C. W. Sprenkle, R. D. 1, Windsor, Pa. *Service:* Nov. 10, 1942 to March 2, 1946. Foreign Service: Began sea duty March 14, 1946. *Basic Training:* Bainbridge, Md. Assigned to an LST of the Atlantic Fleet. Awarded: American Theatre Ribbon, World War II Victory Medal and ETO Ribbon with one campaign star (Southern France). Served overseas in Africa, Italy and France. Type of Work: Signalman, gunner and helmsman.

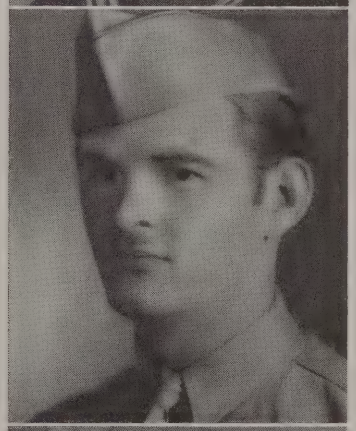

EUGENE LAWRENCE SPRENKLE
Corporal—Army Air Corps

Mother: Susie M. Sprenkle, Red Lion, Pa. Wife: Florence B. Sprenkle, 71 Seversky Court, Apt. G, Baltimore 21, Md. *Service:* June 30, 1942 to Sept. 9, 1945. Foreign Service: Sailed for overseas duty Sept. 21, 1942. *Basic Training:* Fort Bragg, N. C. Assigned to Air Corps, 78th Fighter Squadron, 15th Group, 7th AAF. Campaigns: Central Pacific, Air Offensive against Japan, Eastern Mandates and Western Pacific. Awarded: Asiatic-Pacific Theatre Ribbon with four bronze stars and Good Conduct Medal. Type of Work: Parachute rigger, crew chief on P-40 and fuel truck operator.

LYLE DANIEL SPRENKLE
Staff Sergeant—Army Air Corps

Mother: Clara Sprenkle, 409 W. Broadway. Wife: Jean M. Sprenkle, Knoxville, Tenn. Son: David Brian Sprenkle. *Service:* May 15, 1942 to Nov. 11, 1945. Foreign Service: July 2, 1944 to Nov., 1945. *Basic Training:* Miami, Fla. Service Schools Attended: Radio School, Sioux City, S. D. Assigned to Army Airways Communication System. Awarded: American Theatre Ribbon, Good Conduct Medal and World War II Victory Medal. Served overseas in Panama and Guatemala. Type of Work: Radio operator.

RUSSELL JENNINGS SPRENKLE
Apprentice Seaman—Navy

Mother: Susie Sprenkle, 322 Boundary Ave. Wife: Phyllis Sprenkle, 142 N. Main St. Children: Linda Kay and Judith Ray Sprenkle. *Service:* Sept. 5, 1944 to Oct. 9, 1944. *Basic Training:* Sheepshead Bay, N. Y. Served at the same place.

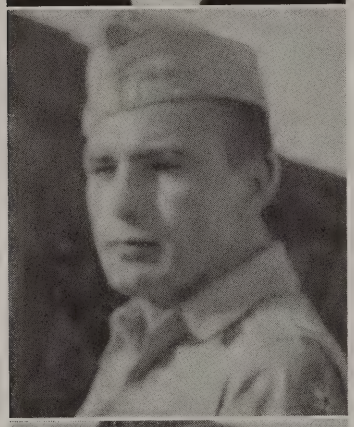

WALTER HENRY SPRINGER
Staff Sergeant—Army Air Corps

Mother: Marie Reichard, Linden Ave. Wife: Lyla H. Springer, Battle Creek, Ia. *Service:* Sept. 16, 1942 to Oct. 15, 1945. Foreign Service: Sailed for overseas duty Oct. 21, 1944. Service Schools Attended: Armorer Gunners' School. Assigned to 321st Bomb Group, 446th Bomb Squadron. Awarded: American Theatre Ribbon, World War II Victory Medal, Air Medal with two Oak Leaf Clusters and ETO Ribbon with three campaign stars (Northern Apennines, Rhineland and Air Combat Balkans). Had to bail out over Switzerland due to effect of enemy flak while on a bombing mission. Served overseas in Italy and Corsica. Type of Work: Tail gunner on a B-25 Mitchell bomber.

CHARLES DEAN SPURLEY
Technician Fifth Grade—Army

Mother: Martha M. Spurley, 604 Wise Ave. Wife: Velma Spurley. *Service:* Dec. 9, 1942 to Nov. 3, 1945. *Basic Training:* Fort Riley, Kan. Assigned to Engineers Company, 1514 Ship, ETO Company. Foreign Service: Sailed on *Andes,* April 19, 1943, from New York; arrived at Casablanca. Located in Africa, Sicily, Italy, France and Germany. Awarded: Decorations, wounds; Good Conduct Medal; Distinguished Unit Badge; European-African-Middleeastern Campaign Medal with six bronze stars, World War II Victory Medal and Meritorious Service Plaque. Type of Work: Combat water supply.

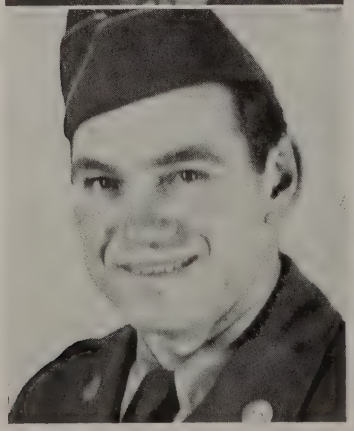

VERNON WILSON SPURLEY
Corporal—Army

Mother: Martha M. Spurley, R. D. 1, Dallastown, Pa. Wife: N. Almeda Henry Spurley, R. D. 1, Dallastown, Pa. Son: Gordon Henry Spurley. *Service:* April 29, 1944 to March 12, 1946. Foreign Service: Nov. 23, 1944 to Jan. 6, 1946. *Basic Training:* Camp Croft, S. C. Assigned to 385th Infantry Regiment of the 76th Infantry Division. Awarded: Combat Infantry Badge, Good Conduct Medal, World War II Victory Medal and ETO Ribbon with three campaign stars (Ardennes, Central Europe and Rhineland). Served overseas in England, France and Germany. Type of Work: Rifleman and cook.

DONALD WILMER STABLEY
Sergeant—Army

Mother: Clara Myers Flinchbaugh, R. D. 2, Red Lion, Pa. *Service:* Oct. 31, 1944, to date. Foreign Service: April, 1945, to date. *Basic Training:* Fort Knox, Ky. Assigned to the Signal Corps. Awarded: Good Conduct Medal, World War II Victory Medal and ETO Ribbon. Served overseas in France, Belgium and Germany. Now stationed in Germany on occupation duty. Type of Work: Communications.

MILTON WAYNE STABLEY
Sergeant—Army

Parents: Mr. and Mrs. Elvin W. Stabley, 35 S. Main St. Wife: Donna Wise Stabley, 151 W. Gay St. *Service:* Feb. 28, 1944 to date. Foreign Service: Sailed for overseas duty Dec. 22, 1944. *Basic Training:* Camp Barkeley, Tex. Service Schools Attended: Beaumont Technician School, Tex. Assigned to Medical Corps, 497th Hospital Ship Platoon. Awarded: American Theatre Ribbon, Asiatic-Pacific Theatre Ribbon, Good Conduct Medal, ETO Ribbon and Mediterranean Service Ribbon. Type of Work: Surgical.

PAUL ROTH STABLEY
Technician Fifth Grade—Army

Mother: Estella Stabley, R. D. 2, Red Lion, Pa. Wife: Marguerite Stabley, E. Gay St. *Service:* Dec. 28, 1944, to date. Foreign Service: Sailed for overseas duty Oct. 21, 1945. *Basic Training:* Fort Knox. Ky. Assigned to 752nd Tank Battalion attached to the 88th Infantry Division. Awarded: Good Conduct Medal, ETO Ribbon, Unit Citation and World War II Victory Medal. Now serving in Italy. Type of Work: Tank driver and cook.

STEWART SYLVESTER STABLEY, JR.
Second Lieutenant—Army Air Corps

Parents: Mr. and Mrs. Stewart Stabley, 300 N. Main St. *Service:* July 1, 1942, to date. Foreign Service: Feb. 5, 1946, to date. Officer training at West Point Military Academy. Assigned to 47th Liaison Squadron. Awarded: American Theatre Ribbon and ETO Ribbon. Now stationed at Wiesbaden, Germany, on occupation duty. Type of Work: Pilot.

WALTER ELMER STABLEY
Private—Army

Parents: Mr. and Mrs. Claude E. Stabley, 48 S. Pine St. Wife: Margaret McPherson Stabley, 218 W. Broadway. Son: Robert Stabley. *Service:* Oct. 18, 1943 to Nov. 19, 1943. *Basic Training:* Camp Chaffee, Ark. Assigned to 717th Tank Battalion.

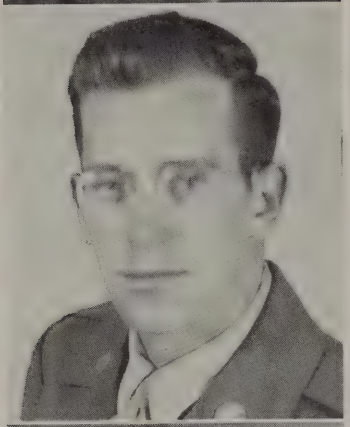

RICHARD JAMES STALLMAN
Technical Sergeant—Army

Mother: Mary Stallman, 248 N. Charles St. *Service:* Feb., 1944, to May 14, 1946. Foreign Service: March, 1945, to May, 1946. *Basic Training:* Fort Belvoir, Va. Assigned to the Corps of Engineers. Awarded: World War II Victory Medal and the Asiatic-Pacific Ribbon with two campaign stars (Luzon and Philippines). Served overseas in the Philippines. Type of Work: Engineers' district office.

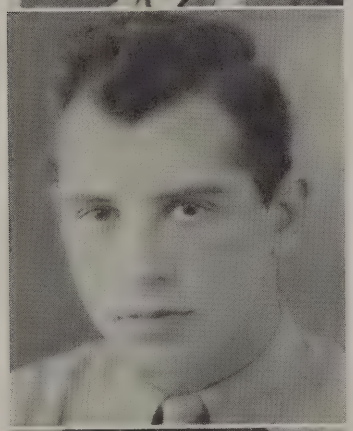

FREDERICK WILLIS STAUFFER
Sergeant—Marines

Parents: Mr. and Mrs. W. W. Stauffer, 525 W. Broadway. *Service:* Aug. 19, 1942 to Jan. 30, 1946. Foreign Service: Sept. 15, 1943 to Jan. 9, 1945. *Basic Training:* Parris Island, N. C. Service Schools Attended: Armory School, Philadelphia, Pa., and New York, N. Y.; Tank Armorers' School, Quantico, Va.; Tank Engine School, Flint, Mich., and Parachute School, New River, N. C. Assigned to Company B, 5th Tank Regiment. Awarded: Good Conduct Medal, South Pacific Bar, American Defense Ribbon and Victory Bar. Type of Work: Tank technician.

CHARLES WILSON STEIN
Fire Controlman Second Class—Navy

Parents: Mr. and Mrs. H. Curvin Stein, 424 S. Main St. Wife: Helen Stein, 454 W. Main St., Dallastown, Pa. Children: James W., Max P., and Gretchen N. Stein. *Service:* Aug., 1942, to April, 1943. Foreign Service: Began sea duty Oct., 1942. *Basic Training:* Great Lakes, Ill. Assigned to USS *Indianapolis,* a cruiser of the Third Fleet. Awarded: Asiatic-Pacific Ribbon. Served in the Pacific and at Pearl Harbor.

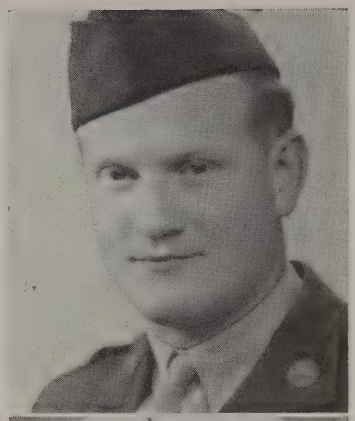

PAUL LEWIS STEIN
Staff Sergeant—Army

Mother: Mary A. Stein, R. D. 2, Red Lion, Pa. Wife: Bernadette Stein, 19 Swan St., Aberdeen, Md. Daughter: Mary Alice. *Service:* March 28, 1942 to Oct. 23, 1945. Foreign Service: Sailed for overseas duty Oct. 22, 1945. *Basic Training:* Keesler Field, Miss. Service Schools Attended: Nine months at Weather School, Chanute Field, Ill. Assigned to 12th and 3rd Weather Squadrons. Served overseas in North Africa, Tunisia and Sicily. Type of Work: Weather forecasting.

STANLEY THOMAS STEIN
Chief Carpenters Mate—Navy

Father: Earl Stein, 549 S. Main St. Wife: Treva A. Stein, 255 N. Main St. Son: Barry Lee Stein. *Service:* July 2, 1940, to date. *Basic Training:* Newport, R. I. Service Schools Attended: Woodworking, Norfolk, Va. Has served on these ships: USS *Arkansas,* a battleship in the Atlantic; USS *Wilkes-Barre,* a cruiser in the Pacific; USS *West Virginia,* a battleship in the Pacific, and USS *Laertes* (AR-20), a repair ship in the Pacific. Awarded: ETO Ribbon, American Theatre Ribbon, American Defense Ribbon, World War II Victory Medal and Asiatic-Pacific Ribbon with four campaign stars (Philippines, Iwo Jima, Okinawa and Japan). While on sea duty has been to Ireland, Iceland, Scotland, Africa, Philippines, Japan and throughout the Pacific. Now assigned to USS *Laertes,* San Diego Group, 19th Fleet, USN Repair Base, San Diego, Calif. Type of Work: Wood and metal worker.

PHILIP WILLIAM STEINFELT
Sergeant—Army

Father: Jacob Steinfelt, R. D. 2, Red Lion, Pa. Wife: Eva Steinfelt, R. D. 2, Red Lion, Pa. *Service:* March 20, 1941 to Oct. 16, 1945. Foreign Service: March 14, 1942 to Sept. 22, 1945. *Basic Training:* Fort Belvoir, Va. Service Schools Attended: Heavy Equipment Maintenance School, Fort Belvoir, Va. Assigned to 933rd Engineers Aviation Regiment. Awarded: American Defense Ribbon, World War II Victory Medal, ETO Ribbon and Asiatic-Pacific Ribbon with one campaign star. Served overseas in Ascension Island, Hawaii, Guam and Okinawa. Type of Work: Operating heavy equipment in the construction of B-29 air bases.

STEVE GEORGE STEPHENS
Private First Class—Army

Father: George Sdepanian, Jerusalem, Palestine. *Service:* Sept. 12, 1942 to April 6, 1943. *Basic Training:* Williams Field, Chandler, Ariz. Assigned to Ordnance. Other Assignments: Special service, intelligence. Hospitalized at Williams Field, Ariz., and Kirtland Field, N. Mex. Type of Work: Special service, intelligence.

CHARLES DONALD STINE
Flight Officer—Army Air Corps

Parents: Mr. and Mrs. Charles H. Stine, 554 W. Broadway. Wife: Jean Flickinger Stine, 18 W. Main St., Windsor, Pa. Son: Steven C. Stine. *Service:* Oct. 26, 1943 to Nov. 19, 1946. *Basic Training:* Greensboro, N. C. Service Schools Attended: Pre-Flight, Aerial Navigation, B-24 RTU and B-32 RTU. Served at Greensboro, N. C. Awarded: American Theatre Ribbon and World War II Victory Medal. Type of Work: Aerial navigation.

CLAIR ROOSEVELT STINE
Second Lieutenant—Army

Parents: Mr. and Mrs. C. M. Stine, 1419 Second Ave. (Elmwood), York, Pa. Wife: Alice Saylor Stine, 137 W. High St. *Service:* April 25, 1942 to Oct. 26, 1944. *Basic Training:* Camp Wheeler, Ga. Service Schools Attended: Army Administration OCS, Grinnell, Ia., and Chemical Warfare School, Edgewood Arsenal, Md. Awarded: American Theatre Ribbon. Type of Work: Company officer.

EDWARD CHARLES STOUCH
Staff Sergeant—Army

Parents: Mr. and Mrs. David E. Stouch, 5 N. Main St. *Service:* Oct. 21, 1941 to Oct. 16, 1945. Foreign Service: Sailed on the *Queen Mary*, Sept. 5, 1942. *Basic Training:* Keesler Field, Biloxi, Miss. Service Schools Attended: Airplane Mechanics' School. Assigned to AAF, 436th QM Platoon, 36th Air Depot Group. Campaigns Credited: African, Tunisian, Italy and France. Citations: ETO Award with one battle participation award, Good Conduct Medal, World War II Victory Medal and American Theatre Campaign Medal. Type of Work: Quartermaster supply, technical and clerical.

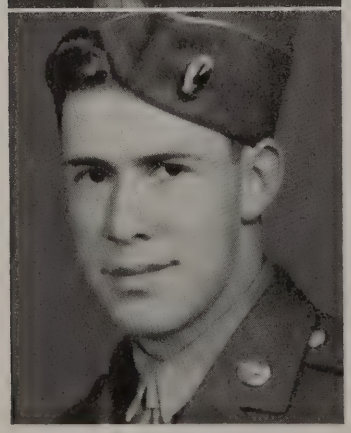

KARL EVANS STOUCH
Corporal—Army

Parents: Mr. and Mrs. David E. Stouch, 5 N. Main St. Wife: Julia R. Jones Stouch, Country Club Road. *Service:* May 6, 1943 to Dec. 12, 1945. Foreign Service: Sailed for overseas duty April 6, 1944. *Basic Training:* Fort Knox, Ky. Assigned to 746th Tank Battalion of First Army attached to Ninth Infantry Division. Served overseas in Scotland, France, Belgium, Luxembourg and Germany. Awarded: Good Conduct Medal, World War II Victory Medal, American Theatre Ribbon, Distinguished Unit Badge, ETO Ribbon with three campaign stars (Normandy, Northern France and Rhineland) and Purple Heart (shrapnel wounds). Type of Work: Tank cannoneer.

DENNIS LEROY STRAWBRIDGE
Technician Third Class—Army

Mother: Margie Strawbridge, 29 E. High St. *Service:* June 3, 1943 to Jan. 29, 1946. Foreign Service: Sailed for overseas duty March, 1944. *Basic Training:* Camp Pickett, Va. Service Schools Attended: Medical Service School, Fort Sam Houston, Tex. Assigned to 385th Medical Service Detachment. Awarded: Asiatic-Pacific Ribbon and World War II Victory Medal. Served overseas on Goodenough Island and the Philippine Islands. Type of Work: Surgical and X-ray technician.

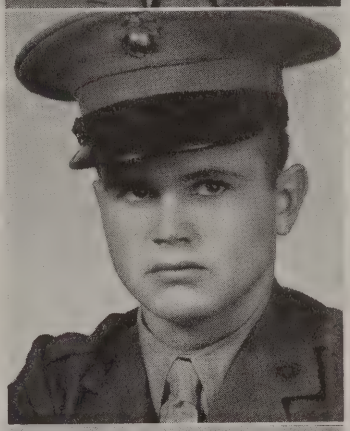

PIERCE JACOB STREAVIG
Private—Marines

Parents: Mr. and Mrs. Perry R. Streavig, 310 N. Franklin St. *Service:* Feb. 13, 1946, to date. Foreign Service: May, 1946, to date. *Basic Training:* Parris Island, S. C. Now serving in Hawaii. Awarded: Asiatic-Pacific Ribbon.

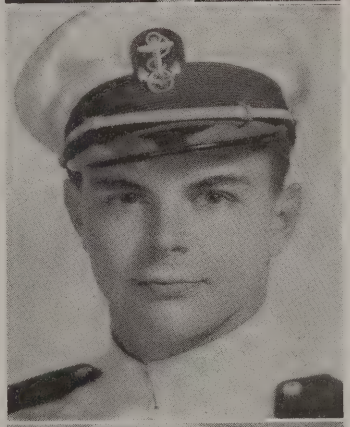

WAYNE JOHN STREAVIG
Aviation Cadet—Naval Reserves

Parents: Mr. and Mrs. Perry Streavig, 310 N. Franklin St. *Service:* Nov. 1, 1943, to date. *Basic Training:* University of Pennsylvania. Service Schools Attended: USN Pre-Flight School, Chapel Hill, N. C. Assigned to Naval Air Training School, U R-1 Naval Air School, Patuxent River, Md., and NAS, Norman, Okla. Type of Work: Flight preparatory and flight training.

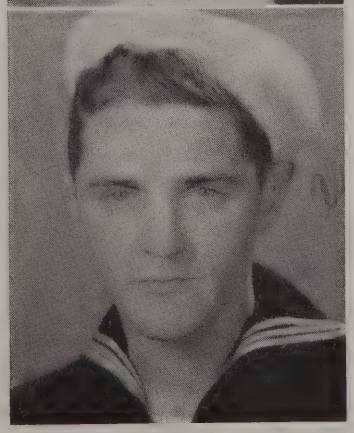

GORDON P. STREAVIG
Electricians Mate Second Class—Seabees

Parents: Mr. and Mrs. John Streavig, York, Pa. Wife: Arline Streavig, 114 Linden Ave. Children: Jack, Carole and Jane. *Service:* Oct. 13, 1942 to Oct. 12, 1945. Foreign Service: July 18, 1943 to Aug. 25, 1945. *Basic Training:* Camp Peary, Va. Service Schools Attended: Electricians' School. Assigned to Company D, 68th Battalion, 1008th Regiment, Seabees. Campaigns: Munda and Villa Villa. Citations: Good Conduct Medal with two bronze stars, Commendation Ribbon and Asiatic-Pacific Ribbon. Type of Work: Electrical.

ROBERT RICHARD STRICKLER
Staff Sergeant—Army

Father: Bert S. Strickler, 115 S. Franklin St. Wife: Jean L. Markel Strickler, E. Broadway Extd. *Service:* Dec. 2, 1941, to 1946. Foreign Service: Sailed for overseas duty Dec. 27, 1943. *Basic Training:* Camp Lee, Va. Service Schools Attended: Ordnance Schools, Camp Lee, Va., and Holabird, Md. Assigned to 785th Ordnance Company, 85th Infantry Division, and 734th Ordnance Company, 34th Infantry Division. Awarded: Good Conduct Medal, American Defense Ribbon, American Theatre Ribbon, Unit Citation, World War II Victory Medal and ETO Ribbon with three campaign stars (Valterino-Rome, Rome-Apennines and Apennines-Alps). Served overseas in Africa and Italy. Type of Work: Supply sergeant.

JOSEPH ALLEN STROBECK
Motor Machinists Mate Third Class—Navy

Parents: Mr. and Mrs. Robert E. Strobeck, 33 W. Broadway. Wife: Kathryn Smith Strobeck, 4th St. and Harding Court, Yoe, Pa. Son: Joseph Robert Strobeck. *Service:* Nov. 4, 1943 to July 28, 1945. Foreign Service: Began sea duty March 1, 1944. *Basic Training:* Great Lakes, Ill. Service Schools Attended: Nordberg Diesel School, Milwaukee, Wis. Assigned to LCI-552. Awarded: ETO Ribbon with two invasion arrowheads (Normandy and Southern France) and the Purple Heart (spine injury caused by shell concussion off Normandy on D-Day). Served overseas in England, Africa, Italy and France. Type of Work: Diesel maintenance and refrigeration maintenance.

HARRY EDMUND STUMP
Aviation Machinists Mate Second Class—Navy

Father: Harry E. Stump, 650 W. Broadway. *Service:* March 2, 1943 to Feb. 18, 1946. Foreign Service: Sailed May 24, 1944, for Pearl Harbor. Departed for Palu Isle Sept. 15, 1944. Location in Tinian from Dec. 25, 1944 to Nov. 9, 1945. *Basic Training:* Bainbridge Naval Training Station, Md. Service Schools Attended: NATTC, Jacksonville, Fla., and ABATU, Norfolk, Va.

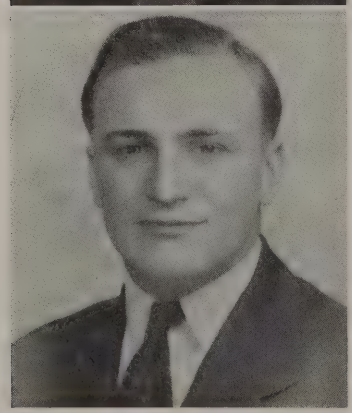

STERLING E. STUMP
Apprentice Seaman—Navy

Mother: Orpha Stump, 251 W. High St. Wife: Janet Kinard Stump, 251 W. High St. Son: Galen Keith Stump. *Service:* Oct. 4, 1943 to Oct. 19, 1943. *Basic Training:* Great Lakes, Ill. Served at the same place.

LEONARD ELLSWORTH SUTTON
Gunners Mate—Coast Guard

Parents: Mr. and Mrs. Leonard Sutton, 15 Boundary Ave. *Service:* Nov. 8, 1943, to date. Foreign Service: Sailed for overseas duty March, 1944. *Basic Training:* Manhattan Beach, N. Y. Assigned to U S Coast Guard on P F 18, USS *Alexandria,* in Atlantic Fleet. Served in submarine patrol, North Atlantic. Awarded: Good Conduct Medal, ETO Ribbon, American Theatre Ribbon and World War II Victory Medal. Type of Work: Gunners' mate.

FELIX WILLIAM SWEENEY
Lieutenant Colonel—Army

Parents: Mr. and Mrs. Felix Sweeney, 407 Third St., N. W., New Philadelphia, Ohio. Wife: Deuris Ehehalt Sweeney, Apollo House, Ft. Wayne, Ind. *Service:* Oct. 13, 1940 to Feb. 22, 1946. *Basic Training:* Camp Shelby, Miss. Service Schools Attended: Carlisle Barracks, Carlisle, Pa., and The Adjutant General's School. Assigned to 112th Medical Brigade of the 37th Division. Type of Work: Administrative.

CHARLES THOMAS TARBET
Private—Army

Mother: Clara Tarbet, Stewartstown, Pa. Wife: Florence Grim Tarbet, 318 W. Broadway. Son: C. Thomas Tarbet. *Service:* Dec. 5, 1942 to Oct. 22, 1943. *Basic Training:* Camp George West, Colo. Assigned to Headquarters Detachment of 757th Military Police Battalion. Awarded: Good Conduct Medal. Type of Work: Switchboard operator.

KENNETH REED TORBERT
Staff Sergeant—Army Air Corps

Parents: Mr. and Mrs. John H. Torbert, 115 S. Main St. Wife: Hildegarde B. Torbert, 21 Chestnut St., Fitchburg, Mass. Daughter: Hildegarde Jean Torbert. *Service:* Nov. 26, 1943 to Nov. 23, 1945. Foreign Service: Dec. 2, 1944 to Nov. 5, 1945. *Basic Training:* Miami Beach, Fla. Service Schools Attended: Gunnery School, Laredo Field, Tex., and Airplane Mechanics' School, Charleston, S. C. Assigned to a B-24 of the 380th Bombardment Group (Heavy), 530th Bombardment Squadron (Heavy), Fifth Air Force. Awarded: American Defense Ribbon, Good Conduct Medal, World War II Victory Medal, Presidential Unit Citation with Oak Leaf Cluster, Air Medal with Oak Leaf Cluster, Philippines Liberation Ribbon and Asiatic-Pacific Ribbon with one silver and three bronze stars for eight campaigns (Air Offensive Japan, Bismark Archipelago, China, Southern Philippines, Luzon, Ryukyus, Western Pacific and Borneo). Served overseas all over the Pacific. Type of Work: Mechanic-gunner.

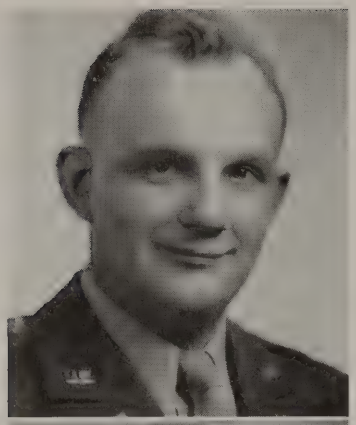

KENNETH EDGAR TAYLOR
Lieutenant Colonel—Army

Parents: Mr. and Mrs. O. L. Taylor, Yoe, Pa. Wife: Adella Snyder Taylor, 132 S. Franklin St. Daughter: Kendell Jane Taylor. *Service:* Nov. 1, 1940 to March 31, 1946. *Basic Training:* ROTC, Gettysburg College. Service Schools Attended: Armored Force School, Fort Knox, Ky., and Adjutant General's School, Fort Washington, Md. Assigned to Infantry Replacement Training Center, Camp Wheeler; Ga. Awarded: American Theatre Ribbon, American Defense Ribbon and World War II Victory Medal. Type of Work: Maintenance officer, personnel consultant and classification and assignment officer.

ROGER CLEON TAYLOR
Flight Officer—Army Air Corps

Father: Frank W. Taylor, 161 Linden Ave. *Service:* Sept. 9, 1943 to Oct. 6, 1945. Foreign Service: Nov. 24, 1944 to Aug. 4, 1945. *Basic Training:* Greensboro, N. C. Service Schools Attended: Glider Service School, Lubbock, Tex., and Advance School, Maxton, N. C. Assigned to 436th Troop Carrier Group, 82nd Troop Carrier Squadron, 53rd Wing. Awarded: Presidential Unit Citation. Type of Work: Glider and transport pilot.

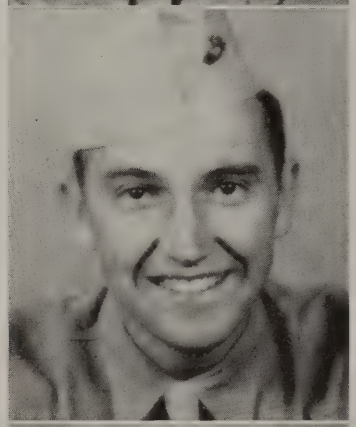

ROBERT STANLEY TAYLOR
Technical Sergeant—Marines

Parents: Mr. and Mrs. Wm. E. Taylor, 237 S. Main St. *Service:* Jan. 15, 1942 to Jan. 14, 1946. Foreign Service: Sailed on the USS *Nassau* on June 18, 1944, from California to Pearl Harbor, Iwo Jima and Okinawa. *Basic Training:* Recruit Depot, Parris Island, S. C. Service Schools Attended: Quantico, Va.; Lansing, Mich., and Edgewood Arsenal, Md. Assigned to VMF314, 2nd Marine Air Wing. Decorations and Awards: Good Conduct Medal, Presidential Unit Citation Star, Asiatic-Pacific Bar with two stars and the American Theatre of Operations Ribbon. Type of Work: Aircraft armorer.

WILSON WILLIAM TAYLOR
Chief Commissary Steward—Coast Guard

Mother: Myrtle Taylor, 111 S. Charles St. Wife: Marie Taylor, 111 S. Charles St. Daughter: Janet M. Taylor. *Service:* Feb. 25, 1928, to date. *Basic Training:* New London, Conn. Assigned to Coast Guard APA, *James T. Dickman.* Type of Work: Commissary.

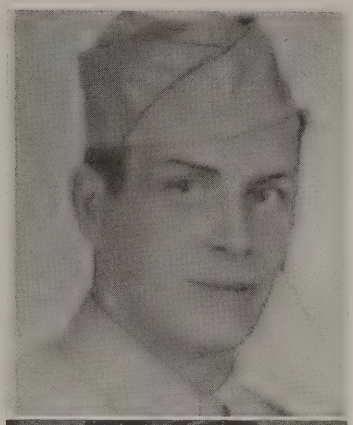

CHARLES ROBERT TEST
Sergeant—Army

Father: Merle Test, Hillcrest, R. D. 3, York, Pa. Wife: Ruth J. Test, 220 First Ave. Children: Gary Wayne, Charles R., Jr., and Donald Eugene Test. *Service:* Jan. 20, 1944 to Dec. 6, 1945. Foreign Service: Sailed for overseas duty Oct. 22, 1944. *Basic Training:* Fort Belvoir, Va. Assigned to 1254th Combat Engineers Battalion. Awarded: Good Conduct Medal, World War II Victory Medal and ETO Ribbon with two campaign stars (Rhineland and Central Europe). Served overseas in England, France, Holland, Belgium and Germany. Type of Work: Bridge construction, maintenance and demolition.

EDWARD BROOKS THOMPSON
Sergeant—Army

Parents: Mr. and Mrs. A. H. Thompson, 30 Linden Ave. *Service:* March 26, 1941 to Dec. 6, 1945. *Basic Training:* Fort George G. Meade, Md. Assigned to 324th Army Band. Awarded: Good Conduct Medal, American Defense Service Medal, American Theatre Service Ribbon and World War II Victory Medal. Type of Work: Business manager of band.

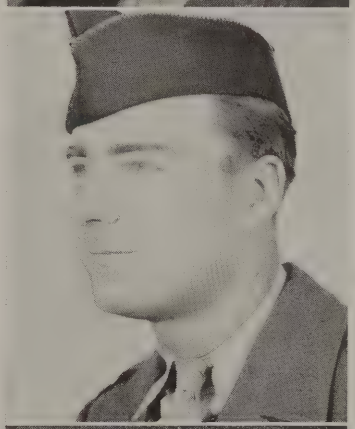

HARRY KIRKWOOD THOMPSON
Private First Class—Army

Parents: Mr. and Mrs. A. H. Thompson, 30 Linden Ave. *Service:* March 2, 1943 to Nov. 19, 1945. Foreign Service: Sailed for overseas duty Sept. 5, 1944. *Basic Training:* Fort Lewis, Wash. Assigned to Medical Detachment, 114th Regiment of the 44th Infantry Division. Awarded: American Theatre Ribbon, Good Conduct Medal, World War II Victory Medal and ETO Ribbon with three campaign stars (Northern France, Rhineland and Central Europe). Served overseas in France, Austria and Germany. Type of Work: Surgical technician, first aid station.

JAMES CURTIS THOMPSON
Technician Fourth Grade—Army

Father: Curtis Thompson, Wesson, Miss. Wife: June Stabley Thompson, 48 S. Pine St. Son: James Curtis Thompson, Jr. *Service:* Jan. 29, 1942 to Oct. 24, 1945. Foreign Service: Sailed for overseas duty Aug. 4, 1943. *Basic Training:* Fort Belvoir, Va. Assigned to 1539th Engineers Base Survey Company. Awarded: American Theatre Ribbon, ETO Ribbon with three campaign stars (Normandy, Northern France and Rhineland) and World War II Victory Medal. Served overseas in England, France, Belgium, Luxembourg and Germany. Type of Work: Surveying.

ROBERT HAROLD THOMPSON
Aviation Radioman Third Class—Navy

Mother: Mrs. Paul R. Mader, 1533 Monroe St., York, Pa. Wife: Velma Thompson, 1533 Monroe St., York, Pa. *Service:* Aug. 19, 1942 to Oct. 12, 1945. Foreign Service: Sailed for overseas duty Nov. 20, 1943. *Basic Training:* Newport, R. I. Service Schools Attended: Armed Guard School, Newport, R. I. Assigned to Navy Air Corps. Awarded: American Theatre Ribbon and World War II Victory Medal. Served overseas in Puerto Rico and Cuba. Type of Work: Aviation radioman.

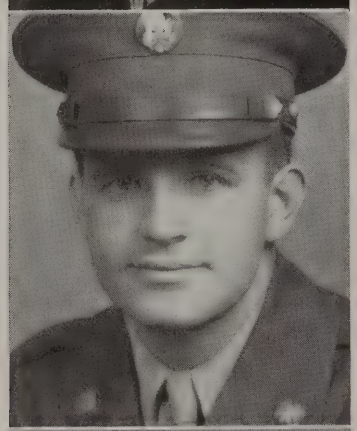

CHARLES WILLIAM TOME
Technician Fifth Grade—Army

Father: Charles W. Tome, R. D. 1, Windsor, Pa. *Service:* May 6, 1943 to Jan. 3, 1946. Foreign Service: Sailed for overseas duty April 21, 1944. *Basic Training:* Camp Carson, Colo. Assigned to 629th Engineers (Light Equipment) Battalion and 98th Signal Battalion. Awarded: Good Conduct Medal, World War II Victory Medal, American Theatre Ribbon, Meritorious Service Unit Plaque, Philippines Liberation Ribbon with one star and Asiatic-Pacific Ribbon with three campaign stars (New Guinea, Southern Philippines and Luzon). Served overseas in New Guinea, Philippines and Japan. Type of Work: Driver, and pole, line and field communications work.

JOHN C. TOMPKINS
Master Sergeant—Army

Mother: Ruth E. Tompkins, 226 Springes St., Philadelphia, Pa. Wife: Ethel B. Tompkins, 145 Gay St. Children: Ruth, Blanche and Doris Tompkins. *Service:* Jan. 24, 1922, to date. Foreign Service: Sailed for service in Iceland Feb. 19, 1942, and served in the ETO from Nov. 4, 1944 to Aug. 9, 1945. *Basic Training:* Camp Dix, N. J. Has served with Field Artillery units of the First, Fifth and 87th Infantry Divisions. Awarded: American Theatre Ribbon, American Defense Ribbon, World War II Victory Medal, ETO Ribbon with three campaign stars (Ardennes, Rhineland and Central Europe) and the Purple Heart (loss of hearing). Served overseas in Iceland, England and France. Now stationed at Borden General Hospital, Chichasha, Okla. Type of Work: Gun chief, clerk and motor sergeant.

DEAN LEVERE TRACEY
Private First Class—Army

Parents: Mr. and Mrs. Cyrus Tracey, R. D. 1, Red Lion, Pa. Wife: Ida Tracey, 218 W. High St. Children: Judy Ann and Barry Lee Tracey. *Service:* April 29, 1944 to Nov. 14, 1945. Foreign Service: Sailed for overseas duty Nov. 21, 1944. *Basic Training:* Fort McClellan, Ala. Service Schools Attended: New Cumberland, Pa. Assigned to 80th Infantry Division. Awarded: Good Conduct Medal, World War II Victory Medal, ETO Ribbon with three campaign stars (Ardennes, Rhineland and Central Europe) and the Purple Heart (wounded Dec. 24, 1944). Served overseas in Scotland, England, France, Germany and Luxembourg. Type of Work: Truck driver and infantryman.

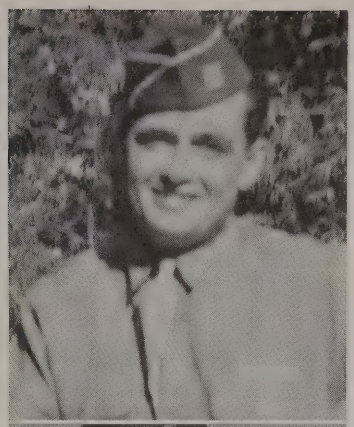

GEORGE WILLIAM TRAYER, JR.
Private First Class—Army

Father: George Trayer. Red Lion, Pa. Wife: Romayne Dietz Trayer, Mt. Wolf, Pa. Son: Ronald. *Service:* Dec. 1, 1942. Foreign Service: Sept. 16, 1944 to July 3, 1945. *Basic Training:* Camp Adair, Ore. Assigned to Infantry. Served overseas in France, Belgium, Holland and Germany. Awarded: Bronze Star, Presidential Citation, Good Conduct Medal and Purple Heart (wounded in right leg). Type of Work: Trainer in battlefield tactics.

GRACE ISABEL RIDER TRONE
Private First Class—WAC

Mother: Della McGuigan, 58 S. Pine St. Husband: John R. Trone, 58 S. Pine St. *Service:* Aug. 9, 1944 to Dec. 13, 1945. *Basic Training:* Fort Oglethorpe, Ga. Service Schools Attended: Drivers' School, Fort Oglethorpe, Ga. Assigned to 327th Army Air Forces Base Unit. Also served at Drew Field, Fla. Awarded: American Theatre Ribbon and World War II Victory Medal.

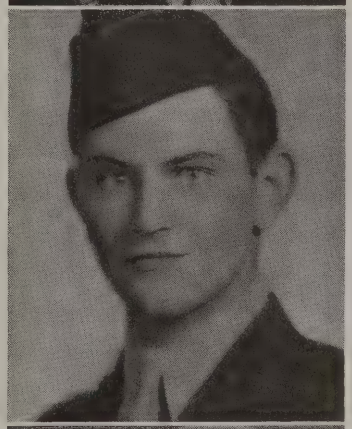

JOHN RICHARD TRONE
Private First Class—Army

Mother: Gertrude Trone, 226 N. George St., York, Pa. Wife: Isabel Rider Trone, 58 S. Pine St. *Service:* July 14, 1943 to Dec. 30, 1945. Foreign Service: Sailed for overseas March 21, 1944. *Basic Training:* Fort Belvoir, Va. Service Schools Attended: Truck Drivers' School, Fort Belvoir, Va. Assigned to 181st Engineers Pontoon Battalion. Awarded: ETO Ribbon with five campaign stars (Normandy, Northern France, Rhineland, Ardennes and Central Europe), Good Conduct Medal and World War II Victory Medal. Served overseas in England, France, Belgium, Germany and Luxembourg. Type of Work: Bridge building and truck driving.

WILMOT CLAIR TRONE
Storekeeper Third Class—Seabees

Parents: Mr. and Mrs. Millard Trone, 153 First Ave. Wife: Eleanor Haugh Trone, 217 N. Franklin St. *Service:* July 23, 1943 to Dec. 25, 1945. Foreign Service: Sailed for overseas duty Feb. 28, 1944. *Basic Training:* Camp Peary, Va. Assigned to 128th Naval Constitution. Served overseas in Pearl Harbor and Hawaii. Type of Work: Storekeeping.

HOWARD EDWIN TROUT
Refrigeration Machinists Mate Third Class—Navy

Mother: Elsie Trout, 20 S. Main St. Wife: Jeannette Haines Trout, 220 N. Main St. *Service:* Feb. 28, 1944 to Jan. 2, 1946. Foreign Service: June 5, 1944 to Dec. 9, 1945. *Basic Training:* Great Lakes, Ill. Assigned to Base 8 Hospital, Pearl Harbor. Awarded: American Theatre Ribbon, Asiatic-Pacific Ribbon and World War II Victory Medal. Served overseas at Pearl Harbor. Type of Work: Refrigeration and electrical maintenance.

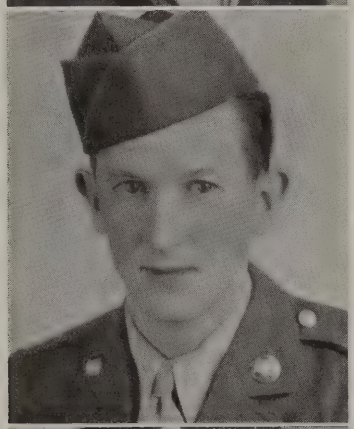

WILLIAM NEVIN TROUT
Sergeant—Army

Mother: Mrs. Charles Brown, 245 W. High St. *Service:* Feb. 5, 1943 to Feb. 7, 1946. Foreign Service: All sea duty Nov. 1, 1944 to Jan. 7, 1946. *Basic Training:* Camp Patrick Henry, Va. Assigned to the Transportation Corps attached to USS *Gen. W. A. Mann,* auxiliary passenger ship. Awarded: American Theatre Ribbon, World War II Victory Medal and Asiatic-Pacific Ribbon with two campaign stars (Southern Philippines and Luzon). While on sea duty went to India, Australia, Philippines, New Guinea, New Caledonia, Okinawa, France and Japan. Type of Work: Clerical.

ROBERT PAUL TSCHOP
First Lieutenant—Army

Parents: Mr. and Mrs. P. A. Tschop, 433 S. Main St. *Service:* July 10, 1943, to 1946. Foreign Service: Nov. 28, 1945, to 1946. Assigned to the 313th Medical Battalion, 88th Infantry Division, in occupation of Italy. Service Schools Attended: Medical Field Service School, Carlisle, Pa. (MACOCS). School for Personnel Service, Lexington, Va. Awarded: Good Conduct Medal, American Theatre Ribbon, World War II Victory Medal and Italian Occupation Medal. Type of Work: Laboratory technician and educational reconnaissance officer.

SAMUEL CHARLES TSCHOP
SM 3/c—Navy

Parents: Mr. and Mrs. Perry A. Tschop, 433 S. Main St. *Service:* Aug. 2, 1944 to June 8, 1946. Foreign Service: Sailed for overseas duty June, 1945. Operated with 3rd Fleet off Japan. *Basic Training:* Bainbridge, Md. Assigned to USS *Wasp.* Served overseas in Pearl Harbor; Honolulu; Enwitok; Panama; Varles, Italy; Southampton and Plymouth, England. Type of Work: Communications.

ARCHIE MERVIN TYSON
Staff Sergeant—Army Air Corps

Mother: Mary F. Tyson, 535 W. Broadway. Wife: Leona J. Tyson, 232 E. King St., York, Pa. *Service:* Jan. 29, 1943 to Oct. 13, 1945. *Basic Training:* Atlantic City, N. J. Assigned to 92nd Bombardment Group (H), 326th Bombardment Squadron, 457th Bombardment Group (H), 750th Bombardment Squadron in 8th Air Force. Served overseas in Air Offensive over Europe, Normandy, Northern France, Ardennes, Rhineland, Central Germany and Southern France. Awarded: Distinguished Unit Citation, Good Conduct Medal and ETO Ribbon with seven battle stars. Type of Work: Cryptographer.

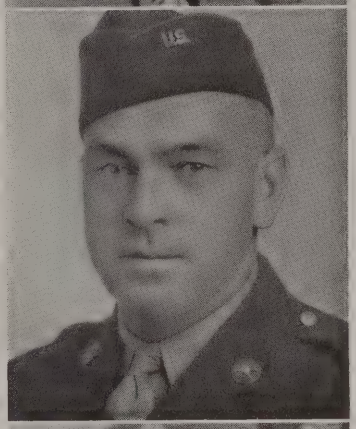

CLINTON ELMER TYSON
Private—Army

Mother: Salinda Tyson, 201 E. Broadway. Wife: Tessie McKeever Tyson, 201 E. Broadway. *Service:* Sept. 29, 1942 to Feb. 10, 1945. Foreign Service: Sailed for overseas Oct. 22, 1942. *Basic Training:* Fort Randolph, Panama, Canal Zone. Assigned to 313th Coast Artillery Battalion. Awarded: American Theatre Ribbon and World War II Victory Medal. Served overseas in Panama. Type of Work: Truck driver.

JOSEPH WEBSTER TYSON
Sergeant—Army Air Corps

Father: Warren Tyson, 42 East Ave. Wife: Pearl Tyson, Red Lion, Pa. Son: Joseph W. Tyson, Jr. *Service:* Feb. 5, 1943 to Dec. 13, 1945. Foreign Service: Sailed for overseas duty Nov. 14, 1944. *Basic Training:* Miami Beach, Fla. Assigned to 7th Combat Cargo Squadron of 2nd Combat Cargo Group. Awarded: Good Conduct Medal, Philippines Liberation Ribbon, American Theatre Ribbon and Asiatic-Pacific Ribbon with one silver campaign star. Served overseas in Dutch East Indies, Philippines, Okinawa and Japan. Type of Work: Carpenter.

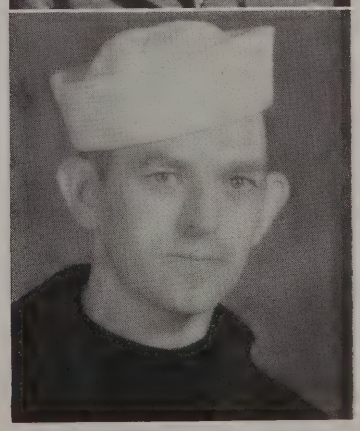

GEORGE RALPH UNGER
Aviation Electronics Technician First Class—Navy

Mother: Margaret Unger, 417 S. Albemarle St., York, Pa. Wife: Velma Unger, 623 S. Main St. *Service:* Sept. 6, 1943 to Dec. 13, 1945. *Basic Training:* Great Lakes, N. Y. Served at Great Lakes, N. Y.; Washington, D. C.; Chicago, Ill., and Corpus Christi, Tex. Type of Work: Radio and electronics.

JACOB SAMUEL UREY
Metalsmith Third Class—Navy

Parents: Mr. and Mrs. George Urey, 145 N. Charles St. Wife: Beatrice Dentler Urey, 239 N. George St., Millersville, Pa. Children: Donald A. and Ruthetta M. Urey. *Service:* June 29, 1944 to Jan. 5, 1946. Foreign Service: Began sea duty Jan. 7, 1945. *Basic Training:* Bainbridge, Md. Assigned to USS *Gentry* (DE-349), a destroyer escort of the Fifth and Seventh Fleets. Awarded: American Theatre Ribbon, ETO Ribbon, Asiatic-Pacific Ribbon, Philippines Liberation Ribbon and World War II Victory Medal. Served on escort duty in the Atlantic and in the Pacific, also served on Okinawa and the Philippines. Type of Work: Metal worker.

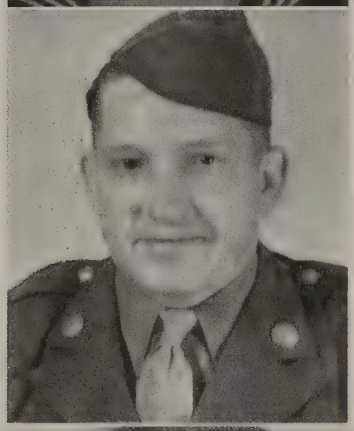

SMALLING VANOVER
Technician Fourth Grade—Army

Father: D. F. Vanover, San Bernardino, Calif. Wife: Thelma E. Grove Vanover, Box 135, Red Lion, Pa. *Service:* Sept. 20, 1943 to Feb. 9, 1946. *Basic Training:* Fort McClellan, Ala. Also served at Camp Breckinridge, Ky. Assigned to 969th Ordnance HAM Company, Fort Knox, Ky. Awarded: American Theatre Ribbon. Type of Work: Serviced tanks, trucks and guns.

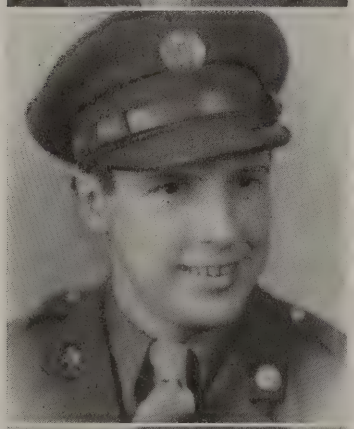

HORACE FRANKLIN VASELLAS
Corporal—Army

Parents: Mr. and Mrs. John Vasellas, 115 S. Charles St. Wife: Norma Hamilton Vasellas, 115 S. Charles St. *Service:* Nov. 2, 1945, to date. *Basic Training:* Fort George G. Meade, Md. Assigned to Third Service Command with Fourth Battalion, Fort Meade, Md. Type of Work: Cook.

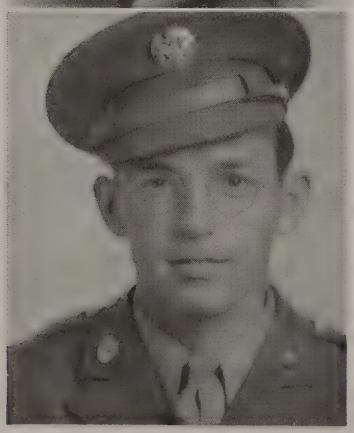

STERLING WILLIAM VASELLAS
Corporal—Army

Parents: Mr. and Mrs. John Vasellas, 115 S. Charles St. Wife: Marie Vasellas, 215 Putnam St., Shelby, N. C. *Service:* Feb. 5, 1943 to Feb. 21, 1946. Foreign Service: June 17, 1945 to Jan. 23, 1946. *Basic Training:* Miami Beach, Fla. Service Schools Attended: Cooks' and Bakers' School, Miami Beach, Fla. Assigned to 146th Artillery Battalion, 41st Infantry Division. Awarded: Good Conduct Medal, World War II Victory Medal, American Theatre Ribbon, Philippines Liberation Ribbon and Asiatic-Pacific Ribbon. Served overseas in the Philippines and Japan. Type of Work: Cook.

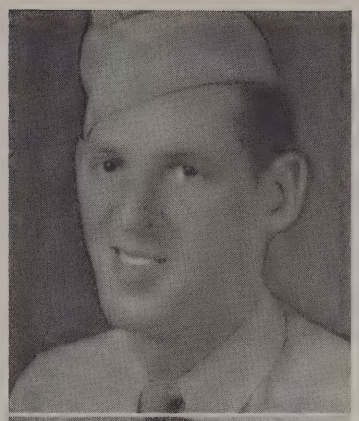

ANTHONY JOHN WAGMAN
Corporal—Army Air Corps

Father: Alvie Wagman, Felton, Pa. Wife: Margie M. Wagman, 31 E. High St. Daughter: Patricia M. Wagman. *Service:* Sept. 16, 1943 to March 11, 1946. *Basic Training:* Camp Siebert, Ala. Assigned to 42nd AAF BU. Awarded: American Theatre Ribbon and World War II Victory Ribbon. Type of Work: Carpenter and oxygen maintenance.

JAY OTTO WAGNER
Technician Fifth Grade—Army

Father: Daniel Wagner, R. D. 1, Dallastown, Pa. Wife: Geraldine Wagner, R. D. 1, Dallastown, Pa. *Service:* Dec. 5, 1942 to Dec. 28, 1945. Foreign Service: Sailed for overseas duty Aug. 6, 1944. *Basic Training:* Camp Phillips, Kan. Assigned to 302nd Regiment of the 94th Infantry Division. Awarded: ETO Ribbon with four campaign stars (Northern France, Ardennes, Rhineland and Central Europe). Served overseas in France and Germany. Type of Work: Mortar gunner.

ROBERT CHESLIN WAGNER
Motor Machinists Mate Third Class—Navy

Parents: Mr. and Mrs. Cheslin L. Wagner, 8 W. Lancaster Ave. *Service:* Sept. 23, 1944, to date. Foreign Service: Began sea duty June 20, 1945. *Basic Training:* Great Lakes, Ill. Service Schools Attended: Carnegie Tech, Pittsburgh, Pa. Assigned to an LST. Awarded: Asiatic-Pacific Ribbon, American Theatre Ribbon and World War II Victory Medal. On sea duty all over the Pacific and to Japan. Type of Work: Radar operator and machinists' mate.

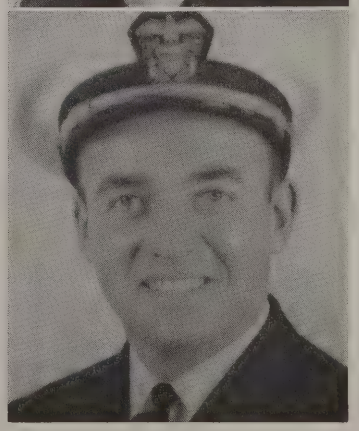

CHARLES C. WALLICK
Lieutenant Commander—Navy

Mother: Minnie Wallick, 226 N. Main St. Wife: Elizabeth Griswold Wallick, 22 Westway, Wethersfield, Conn. *Service:* Aug. 17, 1942 to Dec. 7, 1945. Foreign Service: Nov. 1, 1942 to Oct. 1, 1944. Indoctrination at Chaplains' School, Norfolk, Va. Assigned to the US *Monrovia,* an attack transport. Served in the Atlantic, 1942 and 1943, and the Pacific, 1943 and 1944. Awarded: ETO Ribbon with one campaign star (Sicily) and the Asiatic-Pacific Ribbon with seven campaign stars (Tarawa, Kawajalein, Saipan, Tinian, Guam, Leyte and Palau). While on sea duty went to Sicily, Africa, Hawaiian Islands, New Zealand, New Hebrides, Fiji Islands, Gilbert Islands, Marshall Islands, Marianas, Palau Islands, Samoa and Panama. Type of Work: Chaplain.

CHESTER CURVIN WALLICK
Petty Officer Second Class—Navy

Mother: Amelia R. Wallick, 16 N. Main St. Daughters: Betty Elaine and Amelia Rae Wallick, 82 First Ave. *Service:* Nov. 23, 1943 to Nov. 24, 1945. Foreign Service: May 4, 1944 to Nov. 18, 1945. *Basic Training:* Great Lakes, Ill. Assigned to the USS *California* of the Pacific Fleet, Sub Division 46 and Sub Base No. 128. Awarded: World War II Victory Medal and Asiatic-Pacific Ribbon. Served in the Pacific. Type of Work: Metalsmith.

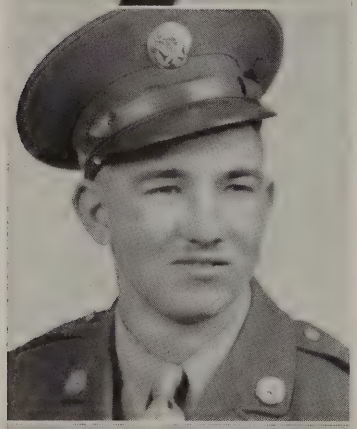

GLENN ERVIN WALLICK
Corporal—Army

Parents: Mr. and Mrs. Chester Miller, 147 N. Main St. *Service:* Aug. 21, 1944, to date. *Basic Training:* Fort Belvoir, Va. Assigned to 798th Military Police Battalion; now stationed at Camp Atterbury, Ind. Type of Work: Military police.

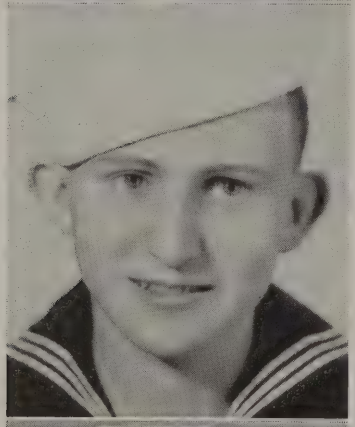

ROBERT ALLEN WALLICK
Seaman Second Class—Navy

Father: Allen Wallick, 58 E. Broadway. *Service:* Aug. 29, 1945, to date. Foreign Service: Dec., 1945, to date. *Basic Training:* Great Lakes, Ill. Assigned to LCT 1012. Awarded: Asiatic-Pacific Ribbon and World War II Victory Medal. Served overseas in Okinawa and Japan. Now serving in Okinawa. Type of Work: General duty and cook.

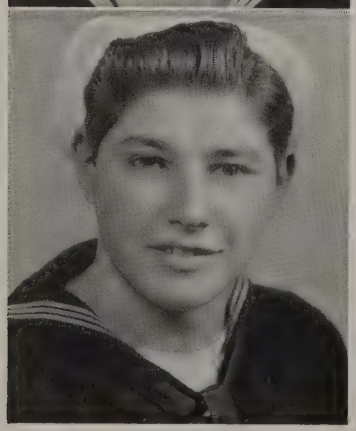

ERNEST EUGENE WALTEMYER
Fireman First Class—Navy

Parents: Mr. and Mrs. Lloyd Waltemyer, R. D. 2, Red Lion, Pa. *Service:* Jan. 17, 1945, to date. Foreign Service: June 28, 1945 to May 18, 1946. *Basic Training:* Bainbridge, Md. Now assigned to USS *Keith* (DE-241), a destroyer escort, c/o FPO, New York. Awarded: American Theatre Ribbon, Asiatic-Pacific Ribbon and World War II Victory Medal. On sea duty all over the Pacific and to China and Japan. Type of Work: Fireman.

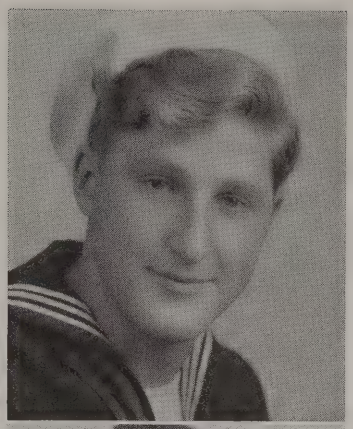

GEORGE MILLARD WALTEMYER
Gunners Mate Third Class—Navy

Parents: Mr. and Mrs. Lloyd Waltemyer, R. D. 2, Red Lion, Pa. *Service:* Oct. 14, 1942, to 1946. Foreign Service: Began sea duty Dec. 22, 1942. *Basic Training:* Newport, R. I. Service Schools Attended: Armed Guards' School, Newport, R. I. Assigned to USS *Holton* (DE-703), a destroyer escort. Awarded: Good Conduct Medal, American Theatre Ribbon, World War II Victory Medal and ETO Ribbon. On sea duty to Africa, Wales, England, Sicily, Italy and other places in the Atlantic. Type of Work: Armed guard and gunner.

JAMES EDWARD WALTEMYER
Staff Sergeant—Army

Parents: Mr. and Mrs. Lloyd Waltemyer, R. D. 2, Red Lion, Pa. *Service:* Feb. 17, 1942, to 1946. Foreign Service: June 22, 1942 to Oct. 10, 1945. *Basic Training:* Camp Roberts, Calif. Assigned to 162nd Infantry Regiment of the 41st Infantry Division. Awarded: Combat Infantry Badge, Good Conduct Medal, American Defense Ribbon, World War II Victory Medal and Asiatic-Pacific Ribbon with four campaign stars (New Guinea, Schouten Islands and Philippines, two). Served overseas in Australia, New Guinea, Schouten Islands and the Philippines. Type of Work: Machine gun section leader.

DEAN ELMER WALTIMYER
Technician Fourth Grade—Army

Father: K. E. Waltimyer, 561 S. Main St. Wife: Irene Kehr, 307 S. Pleasant Ave., Dallastown, Pa. *Service:* Dec. 17, 1943 to April 30, 1946. Foreign Service: Nov. 11, 1944 to April 11, 1946. *Basic Training:* Fort Belvoir, Va. Assigned to Corps of Engineers. Awarded: Good Conduct Medal, Asiatic-Pacific Ribbon, American Theatre Ribbon and World War II Victory Medal. Served overseas in the Aleutian Islands. Type of Work: Mail clerk and carpenter.

MILDRED MAE WALTEMYER
Corporal—WAC

Mother: Mary Waltemyer, R. D. 2, Red Lion, Pa. *Service:* March 12, 1944 to Dec. 12, 1945. *Basic Training:* Fort Oglethorpe, Ga. Assigned to Army Air Forces. Awarded: Good Conduct Medal, American Theatre Ribbon and World War II Victory Medal. Type of Work: Teletype operator and cryptographer.

CURTIS MEHRING WARNER
Shipfitter First Class—Seabees

Mother: Lillie W. Warner, 110 W. Lancaster Ave. Wife: Lottie I. Warner, Delta, Pa. *Service:* Aug. 5, 1943 to Nov. 16, 1945. Foreign Service: Sept. 28, 1943 to Oct. 12, 1945. *Basic Training:* Camp Peary, Va. Service Schools Attended: Boiler School, Camp Peary, Va., and Landing Craft School, Coronado, Calif. Awarded: World War II Victory Medal and Asiatic-Pacific Ribbon with two campaign stars (New Guinea and Subic Bay). Served overseas in New Guinea and Philippines. Type of Work: Small boat repair.

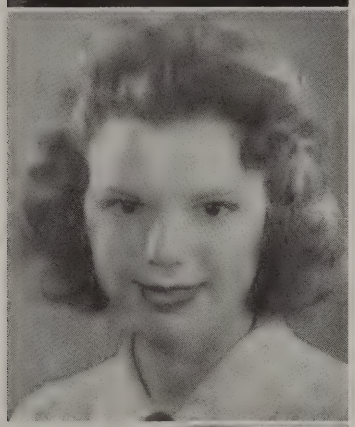

DOROTHY WARNER
Seaman First Class—WAVES

Parents: Mr. and Mrs. L. T. Gurr, 3036 Green St., Jacksonville, Fla. Husband: Eugene W. Warner, 35 E. High St. Children: Cynthia Lou and Pamela Jo Warner. *Service:* July 18, 1944 to May 11, 1945. *Basic Training:* Hunter College, Bronx, N. Y. Also served at a Lighter-Than-Air Station, Richmond, Fla. Type of Work: Clerical.

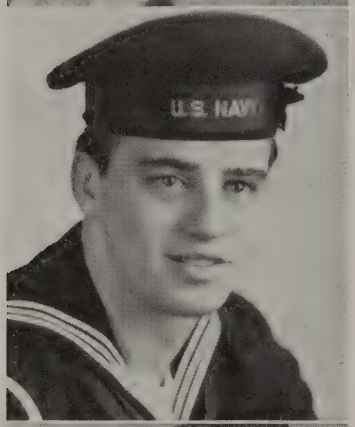

EUGENE WARREN WARNER
Ships Cook First Class—Navy

Parents: Mr. and Mrs. Roland Warner, 35 E. High St. Wife: Dorothy Gurr Warner, 35 E. High St. Daughters: Pamela Jo and Cynthia Lou Warner. *Service:* Nov. 13, 1942 to Nov. 9, 1945. Foreign Service: Began overseas duty May 16, 1943. *Basic Training:* Bainbridge, Md. Service Schools Attended: Ship's Cook and Chief Commissary Schools. Assigned to USS *Polaris*, a cargo ship. Served overseas in British West Indies, British Guiana and Dutch Guiana. Type of Work: Cooking.

ROBERT ROLAND WARNER
Private First Class—Army

Parents: Mr. and Mrs. Roland Warner, 35 E. High St. Wife: Marie Yohe Warner, 340 E. King St., York, Pa. Children: Bonnie Lou and Barbara Joan Warner. *Service:* Dec. 5, 1945, to date. *Basic Training:* Fort Lewis, Wash. Now assigned to Headquarters Detachment, Replacemnet Battalion, Fort Lewis, Wash. Also served at Fort Meade, Md., and Indiantown Gap, Pa. Awarded: World War II Victory Medal. Type of Work: Clerical.

RUSSELL EUGENE WARNER
Coxswain—Navy

Mother: Verna Strickler, 137 E. South St., York, Pa. Wife: Hazel Fay Warner, Red Lion, Pa. Children: Virginia Fay and Eugene Russell Warner. *Service:* Nov. 3, 1942, to 1946. Foreign Service: Jan. 10, 1943 to Aug. 25, 1945. *Basic Training:* Bainbridge, Md. Assigned to USS *Daly*, a destroyer of the Seventh Fleet. Awarded: American Theatre Ribbon, Good Conduct Medal, World War II Victory Medal, Presidential Unit Citation with Oak Leaf Cluster, Philippines Liberation Ribbon with three stars and Asiatic-Pacific Ribbon with eleven campaign stars (campaigns all over the Pacific). On sea duty in the North Atlantic and all over the Pacific. Type of Work: Rigger and coxswain.

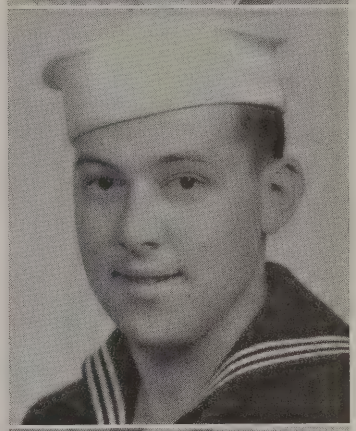

ROBERT V. WELLS
Machinists Mate Third Class—Navy

Mother: Lillian Wells, R. D. 6, York, Pa. Wife: Norma Kelly Wells, 240 S. Main St. Daughter: Brenda Lee Wells. *Service:* April 25, 1944 to Jan. 9, 1946. Foreign Service: Oct. 19, 1944 to Nov. 29, 1945. *Basic Training:* Bainbridge, Md. Assigned to USS *Zaniah*. Served overseas at Pearl Harbor and Okinawa. Awarded: Pacific Theatre Ribbon with one campaign star (Okinawa). Type of Work: Machinist.

EMORY CLAIR WELTY
Private First Class—Army

Parents: Mr. and Mrs. E. P. Welty, 202 E. Broadway. *Service:* Jan. 29, 1943 to July 20, 1943. *Basic Training:* Camp Blanding, Fla. Assigned to Quartermaster Corps. Served at Camp Blanding, Fla. Type of Work: Regimental bugler and truck driver.

ARTHUR LEROY WILDASIN
Technician Fourth Grade—Army

Father: H. E. Wildasin, 501 S. Pine St., York, Pa. Wife: Romaine Hedrick Wildasin, 109 E. Broadway. Children: Darryl M., and Terry E. Wildasin. *Service:* May 2, 1945 to May 18, 1946. Foreign Service: Nov. 1, 1945 to April 26, 1946. *Basic Training:* Camp Blanding, Fla. Assigned to 51st Ordnance Group. Awarded: ETO Ribbon, Good Conduct Medal and World War II Victory Medal. Served overseas in France and Germany. Type of Work: Mechanic.

ARTHUR LEROY WILSON
Private—Army

Father: Harry S. Wilson, R. D. 1, Red Lion, Pa. *Service:* Dec. 30, 1942 to Jan. 28, 1944. Foreign Service: Sailed for overseas duty July 7, 1943. *Basic Training:* Camp Croft, S. C. Assigned to the Infantry. Awarded: Asiatic-Pacific Ribbon. Served overseas in Australia.

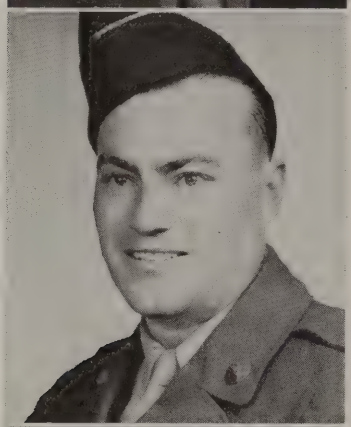

HAROLD VERNON WILSON
Sergeant—Army

Mother: Sadie Wilson, 27 N. Charles St. Wife: Betty Wilson, 27 N. Charles St. Children: Paul Eugene and Ronald Leroy Wilson. *Service:* March 2, 1942 to Oct. 9, 1945. Foreign Service: Sailed for overseas duty Sept. 3, 1944. *Basic Training:* Fort Lewis, Wash. Assigned to 71st Infantry Regiment of the 44th Infantry Division. Awarded: American Theatre Ribbon, World War II Victory Medal, Bronze Star Medal, ETO Ribbon with three campaign stars (Northern France, Southern Germany and Austria) and the Purple Heart (shrapnel wounds in left hand and leg). Served overseas in France, Germany and Austria. Type of Work: Machine gun squad leader.

CLYDE WILT
Private First Class—Army

Mother: Mary Shindler, 336 N. Main St. Wife: Mildred Wilt, 44 S. Pine St. Son: Ronald Duane Frey. *Service:* Jan. 19, 1944 to Dec. 3, 1945. Foreign Service: Sailed for overseas duty June 18, 1944. *Basic Training:* Camp Blanding, Fla. Assigned to 45th Infantry Division. Awarded: World War II Victory Medal, ETO Ribbon with five campaign stars (campaigns in Southern France and Germany) and the Purple Heart (wounded in back). Served overseas in Italy, France and Germany. Type of Work: Rifleman.

WILMER CARROLL WILT, SR.
Private—Army

Father: R. F. Wilt, Yoe, Pa. Wife: Mae Miller Wilt, 121 Householder Ave. Children: N. Joan, Wilmer, Jr., and Lynda Di-Ann Wilt. *Service:* Feb. 2, 1945 to Aug. 23, 1945. *Basic Training:* Fort Knox, Ky. Assigned to the Armored Forces. Also served at Camp Adair, Ore. Awarded: World War II Victory Medal.

EARL STERLING WINEMILLER
Private First Class—Army

Parents: Mr. and Mrs. Ralph S. Winemiller, 26 Pleasant Ave. *Service:* Dec. 17, 1943 to May 21, 1946. *Basic Training:* Camp Butner, N. C. Assigned to First Battalion, School Troops. Awarded: Good Conduct Medal, American Theatre Ribbon and World War II Victory Medal. Type of Work: Training OCS candidates.

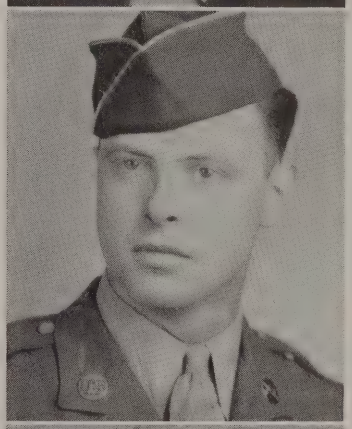

LESTER REX WINGLER
Staff Sergeant—Army

Address: 46 S. Pine St. *Service:* March 31, 1943 to Feb. 5, 1946. *Basic Training:* Sheppard Field, Tex. Assigned to 29th Field Artillery Battalion. Awarded: American Theatre Ribbon and World War II Victory Medal. Type of Work: Radio operator and supply sergeant.

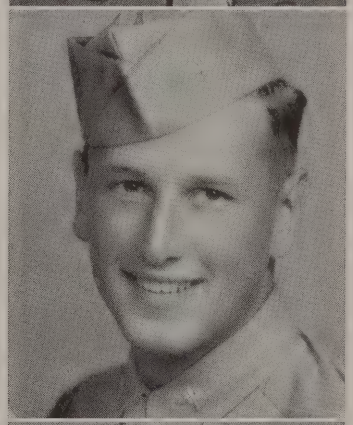

PALMER EUGENE WINTER
Aviation Cadet—Army Air Corps

Parents: Mr. and Mrs. Samuel C. Winter, 257 W. Broadway. *Service:* Oct. 25, 1943 to Nov. 9, 1945. *Basic Training:* Greensboro, N. C. Service Schools Attended: Maryville, Tenn. Type of Work: Student pilot.

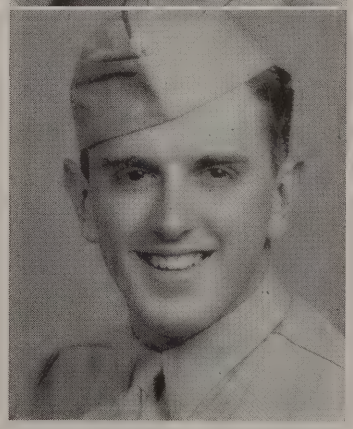

THEODORE JOHN WINTER
Private First Class—Army

Parents: Mr. and Mrs. Samuel C. Winter, 257 W. Broadway. *Service:* March 2, 1943 to April 26, 1946. Foreign Service: Feb. 18, 1945 to April, 1946. *Basic Training:* Fort Lewis, Wash. Service Schools Attended: ASTP, University of Washington. Assigned to 3187th Signal Service Battalion. Awarded: Good Conduct Medal, World War II Victory Medal and ETO Ribbon with one campaign star (Central Germany). Served overseas in France and Belgium. Type of Work: Signal.

GLENN EDWIN WISE
Technician Fifth Grade—Army

Parents: Mr. and Mrs. William H. Wise, S. Main St. *Service:* May 2, 1941 to Oct. 28, 1945. Foreign Service: Feb. 6, 1944 to Aug. 6, 1944. *Basic Training:* Camp Shelby, Miss. Service Schools Attended: Radio School, Camp Shelby, Miss. Assigned to Battery G, 166th Field Artillery, 73rd Division. Campaigns: Northern France, Rhineland, Ardennes and Central Europe. Awarded: Presidential Unit Citation, American Defense Ribbon, ETO Ribbon, Good Conduct Medal and World War II Victory Medal. Type of Work: Radio operator and mail clerk.

JOHN QUENTIN WISE
Private First Class—Army Air Corps

Parents: Mr. and Mrs. S. Norris Wise, 19 S. Pine St. *Service:* June, 1945, to date. *Basic Training:* Keesler Field, Miss. Service Schools Attended: Navigation School, Sheppard Field, Tex. Now assigned to 3706th Base Unit, Sheppard Field, Tex. Awarded: American Theatre Ribbon. Type of Work: Crew chief of a B-26.

RICHARD LEON WISE
Private First Class—Army

Parents: Mr. and Mrs. John H. Wise, 55 E. High St. Wife: Florence Mae Wise, 55 E. High St. *Service:* April 7, 1943 to Jan. 18, 1946. Foreign Service: Dec. 15, 1943 to Dec. 24, 1945. *Basic Training:* Camp Edwards, Mass. Assigned to 502nd Anti-Aircraft Gun Battalion of the Seventh Infantry Division. Awarded: Philippines Liberation Ribbon with two stars and Asiatic-Pacific Ribbon with bronze arrowhead and two campaign stars (Leyte and Okinawa). Served overseas in Philippines, Hawaiian Islands and Okinawa. Type of Work: Bugler, assistant gunner and loader.

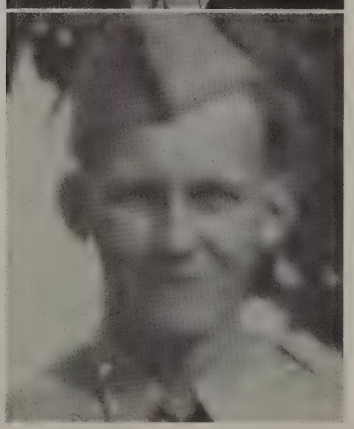

ROBERT EDWARD WISE
Private—Army

Parents: Mr. and Mrs. Lee Wise, 280 E. Broadway. *Service:* July 28, 1944 to Jan. 1, 1945. *Basic Training:* Camp Siebert, Ala. Assigned to First Training Regiment, Camp Siebert, Ala. Type of Work: Chemical warfare.

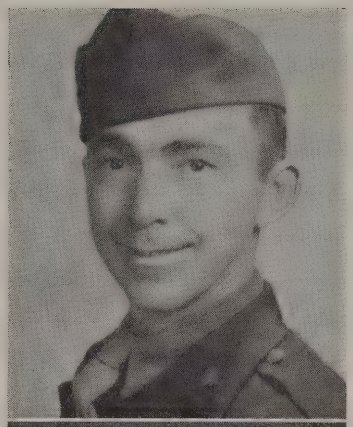

WILLIAM FREDERICK WISE
Private First Class—Army

Parents: Mr. and Mrs. Mardical P. Wise, Chambersburg, Pa. Wife: Jessie A. Love Wise, 143 E. Broadway. *Service:* Sept. 16, 1943 to Jan. 13, 1946. Foreign Service: Sailed on *West Point* to Liverpool, England. Also stationed at Kassel, Germany. *Basic Training:* Camp Grant, Ill. Service Schools Attended: Surgical Technician School. Branch assigned to: Medical, 115th General Hospital. Other Assignments: 91st Evacuation Hospital. Awarded: ETO Ribbon, American Theatre Ribbon, World War II Victory Medal and Good Conduct Medal. Hospitalized in England, April, 1945, with pneumonia. Type of Work: Hospital ward.

CHARLES A. WITMER
Pharmacist Third Class—Marines

Wife: Edith R. Witmer, 529 W. Broadway. *Service:* Dec. 29, 1943 to Jan. 8, 1946. Foreign Service: Sailed for overseas Aug. 8, 1944. *Basic Training:* U. S. Naval Hospital Corps School, Portsmouth, Va. Assigned to Marines, Medical Battalion, Company A. Awarded: Presidential Citation. Type of Work: Medical.

ROBERT EUGENE WOLGAMUTH
Sergeant—Army

Father: Irvin Wolgamuth, Freeland, Md. Wife: Pauline Wolgamuth, 136 First Ave. Children: Sherrell and Leona Wolgamuth. *Service:* March 29, 1944 to Nov. 7, 1945. Foreign Service: Sailed for overseas duty Nov. 25, 1944. *Basic Training:* Camp Croft, S. C. Assigned to the 76th Infantry Division. Awarded: Combat Infantry Badge, Good Conduct Medal, ETO Ribbon with three campaign stars (Rhineland, Ardennes and Central Europe) and World War II Victory Medal. Served overseas in England, France, Belgium and Germany. Type of Work: First scout.

WARD S. YORKS
Captain—Army

Father: Harold Yorks, Trucksville, Pa. Wife: Harriet Yorks, 714 S. Main St. *Service:* June 27, 1941 to Dec. 29, 1945. Foreign Service: April 27, 1943 to Sept., 1945. *Basic Training:* Fort Eustis, Va. Service Schools Attended: Artillery Mechanics' School, Gas Specialists' School and Anti-Aircraft Artillery OCS. Assigned to 370th Engineer Combat Battalion. Awarded: American Theatre Ribbon, World War II Victory Medal and ETO Ribbon with three campaign stars (Rome-Arno, Central Europe and Rhineland). Served overseas in North Africa, Sardinia, Corsica, France, Austria and Germany. Type of Work: Battery commander and battery intelligence officer.

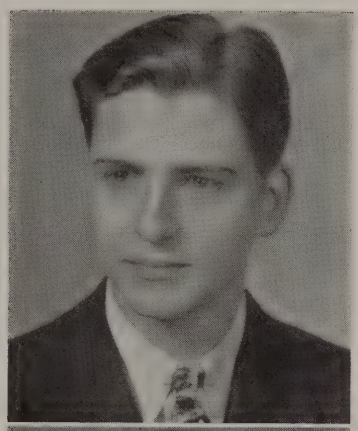

VICTOR ADELBERT YOUNG
Technician Fourth Grade—Army

Father: Dr. C. M. Young, R. D. 1, Kittanning, Pa. Wife: Lola Shindler Young, 248 S. Burrowes St., State College, Pa. Son: Michael Brian Young. *Service:* June 27, 1942 to Aug. 4, 1945. Foreign Service: Sailed for overseas duty March 31, 1944. *Basic Training:* Camp Croft, S. C. Service Schools Attended: Camouflage School, Camp Campbell, Ky., and Bofor Gun School, Akron, Ohio. Assigned to Ordnance Department. Awarded: American Theatre Ribbon, World War II Victory Medal and ETO Ribbon with five campaign stars (Normandy, Northern France, Rhineland, Central Europe and Ardennes). Served overseas in England, France, Belgium and Germany. Type of Work: Ordnance maintenance.

ROBERT A. YOUNG
Technician Third Grade—Army Air Corps

Parents: Mr. and Mrs. Chauncy Young, 807 W. Broadway. Wife: Alice F. Young, 807 W. Broadway, formerly of England. *Service:* Feb. 5, 1943 to March 17, 1946. Foreign Service: Sailed for overseas duty Oct. 8, 1943. *Basic Training:* Atlantic City, N. J. Service Schools Attended: Signal School, Fort Monmouth, N. J. Assigned to 417th Signal Company of the 8th Air Force. Awarded: Good Conduct Medal, World War II Victory Medal and ETO Ribbon with one campaign star. Served overseas in Scotland, England and Germany. Type of Work: Telephone repairman.

PRESTON STABLEY YOUNG
Carpenters Mate Third Class—Seabees

Parents: Mr. and Mrs. Adam Young, S. Main St. Wife: Vivian Hutton Young, 86 N. Main St. *Service:* Sept. 27, 1943 to Nov. 18, 1945. Foreign Service: Dec. 12, 1943 to Oct. 20, 1945. *Basic Training:* Camp Peary, Va. Assigned to Construction Battalion No. 1029. Awarded: Asiatic-Pacific Ribbon, American Defense Ribbon and World War II Victory Medal. Served overseas in Espiritu Santo of New Hebrides. Type of Work: Carpenter.

ARTHUR RAUB YOUNG
Corporal—Army Air Corps

Parents: Mr. and Mrs . Arthur E. Young, 109 S. Main St. *Service:* June 23, 1945, to date. Foreign Service: Germany. *Basic Training:* Keesler Field, Miss., and Chanute Field, Ill. Assigned to 8th Air Vehicle Repair Squadron, 45th Air Depot. Type of Work: Aviation mechanic.

DONALD WINTER ZARFOS
Corporal—Army

Father: Clarence E. Zarfos, 150 N. Charles St. Wife: Gloria Anita DeSousa Zarfos, Red Lion, Pa. *Service:* June 23, 1943 to April 10, 1946. Foreign Service: Sailed on *Queen Elizabeth*, June 22, 1944. *Basic Training:* Camp Grant, Ill. Assigned to Medical Division. Served overseas in Swindon, England. Type of Work: Administrative.

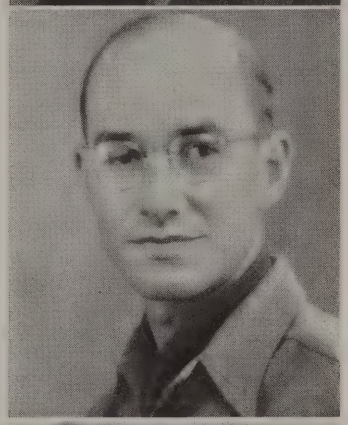

GERALD LORRAINE ZARFOS
Technical Sergeant—Army

Parents: Mr. and Mrs. Charles F. Zarfos, W. Broadway Extd. *Service:* March 31, 1943 to April 2, 1946. Foreign Service: Sailed for overseas duty Aug. 28, 1944. *Basic Training:* Camp Edwards, Mass. Assigned to Headquarters Battery, 135th AAA G Battalion. Served overseas in Scotland, Belgium and Germany. Awarded: Good Conduct Medal, World War II Victory Medal, American Theatre Ribbon and ETO Ribbon with two campaign stars (Central Germany and Rhineland). Type of Work: Firing data technician.

GLORIA ANITA DESOUSA ZARFOS
Yeoman Second Class—WAVES

Father: H. Roland DeSousa, Lincoln Hotel, Salem, Mass. Husband: Donald W. Zarfos, Red Lion, Pa. *Service:* July 13, 1944 to April 18, 1946. *Basic Training:* Hunter College, Bronx, N. Y., and Iowa State Teachers College, Cedar Falls, Ia. Type of Work: Secretarial.

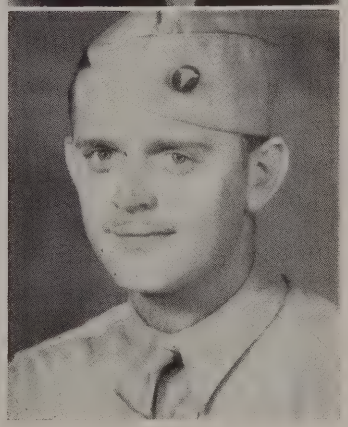

L. EDWARD ZECH
Staff Sergeant—Army

Mother: Mrs. L. U. Zech, 303 Carlisle Ave., York, Pa. Wife: Beulah Gipe Zech, 313 First Ave. Son: L. Edward Zech, Jr. *Service:* Feb. 8, 1941 to Aug. 28, 1945. Foreign Service: Sailed for overseas duty May 10, 1942. *Basic Training:* Fort Knox, Ky. Assigned to the 47th Armored Medical Battalion of the First Armored Division. Awarded: ETO Ribbon with stars for all campaigns in Africa and the Purple Heart (wounded in right hip during Africa Campaign). Served overseas in Scotland, Ireland, England and Africa. Type of Work: Front line medical work in hospital truck.

DALE EUGENE ZIEGLER
Staff Sergeant—Army

Parents: Mr. and Mrs. Ivan Ziegler, 26 Linden Ave. *Service:* March 31, 1943 to Jan. 11, 1946. Foreign Service: Jan. 7, 1944 to Dec., 1945. *Basic Training:* Camp Edwards, Mass. Service Schools Attended: Radar School, Camp Edwards, Mass. Assigned to 501st Anti-Aircraft Battalion. Awarded: Good Conduct Medal, World War II Victory Medal and Asiatic-Pacific Ribbon with one campaign star ((Marianas). Served overseas in Hawaii and Saipan. Type of Work: Radar operator.

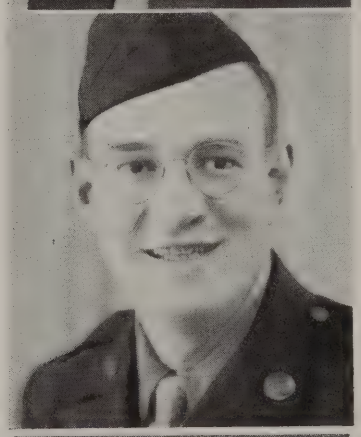

RICHARD HARVEY ZIEGLER
Sergeant—Army

Parents: Mr. and Mrs. Arthur S. Ziegler, 330 S. Main St. Wife: Pearl A. Ziegler, 34 E. Broadway. *Service:* Aug. 12, 1943 to Nov. 3, 1945. Foreign Service: Feb. 27, 1944 to Oct. 3, 1945. *Basic Training:* Camp Hood, Tex. Service Schools Attended: Army Administration School, Camp Hood, Tex. Assigned to the Office of Strategic Services. Awarded: Good Conduct Medal, World War II Victory Medal and ETO Ribbon with two campaign stars (Central Europe and Rhineland). Served overseas in England and France. Type of Work: Radio control clerk and administrative work.

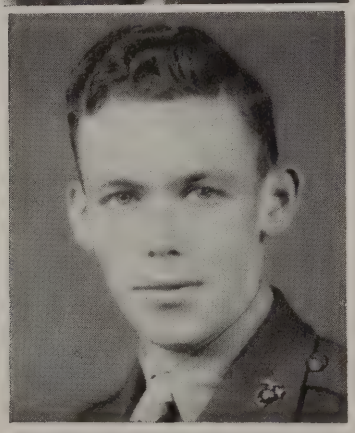

CHARLES EVERETT MURPHY
Private First Class—Marines

Mother: Helen M. Engles, 534 Ninth St., S. E., Washington, D. C. *Service:* Sept. 19, 1945, to date. Foreign Service: Dec. 1, 1945, to date. *Basic Training:* Parris Island, S. C. Assigned to the Fourth Marine Division. Awarded: Asiatic-Pacific Ribbon. Now serving as a guard at the Tsingtao, China, Air Base. Also served in the Merchant Marine for eleven months from Oct., 1943. Had basic training at Sheepshead Bay, N. Y., and made coastwise trips on a tanker.

Those Who Served

The Maritime Service during this war performed a very essential duty. Supplying an army of several million men in all parts of the globe was no small task. Delivering the goods through mined waters, being the target for enemy submarines and running the gauntlet of enemy aircraft was often the experience of those who served our merchant fleet. For the part they have played in bringing about final victory, we have included in this publication those from our community who served in the Maritime Service.

MARITIME SERVICE

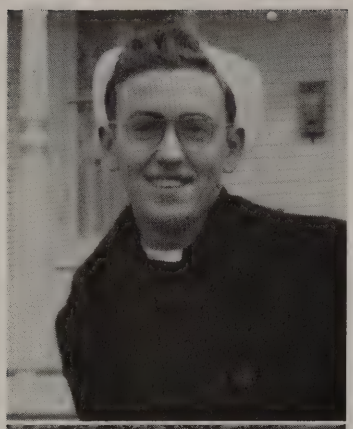

WAYNE CYRIL FAKE

Storekeepers Mate Second Class—Maritime Service

Parents: Mr. and Mrs. Edward Fake, 227 N. Main St. *Service:* Entered the service Sept. 5, 1945. Foreign Service: Began sea duty Dec. 27, 1945. *Basic Training:* Sheepshead Bay, N. Y. Assigned to a tanker. Made trips to Alaska. Type of Work: Mess hall.

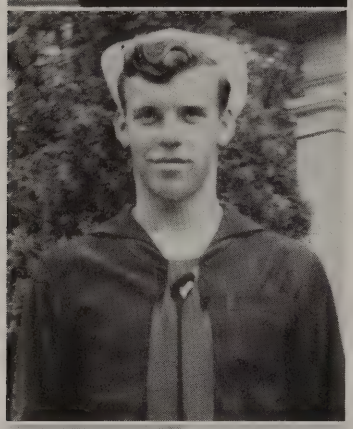

EUGENE LEON FERREE

Able Body Seaman—Merchant Seaman

Father: Denton Ferree, 150 First Ave. *Service:* June 5, 1945, to date. Foreign Service: Sailed for foreign ports Dec. 6, 1945. *Basic Training:* Sheepshead Bay, N. Y. Assigned to SS *Tustem, Esso Bayway* and *Esso Buffalo.* Sailed to South America. Type of Work: Deck hand.

GEORGE ANDREW GROVE

Warrant Officer—Maritime Service

Parents: Mr. and Mrs. Otis Grove, 302 N. Franklin St. Wife: Sara Marie Grove, New Freedom, Pa. *Service:* Jan. 13, 1944, to date. Foreign Service: Began sea duty in 1944. *Basic Training:* Sheepshead Bay, Brooklyn, N. Y. Assigned to a merchant ship. On sea duty all over the world. Type of Work: Marine engineer.

GLADSTON CHARLES HARRIS

Seaman Second Class—Maritime Service

Mother: Lorraine May Harris, 38 E. Broadway. *Service:* Reported for duty June 8, 1945. Foreign Service: Began sea duty Aug. 4, 1945. *Basic Training:* Sheepshead Bay, Brooklyn, N. Y. Assigned to SS *Caleb Strong,* a Liberty ship. On sea duty in the Atlantic and the Mediterranean. Type of Work: Deck work.

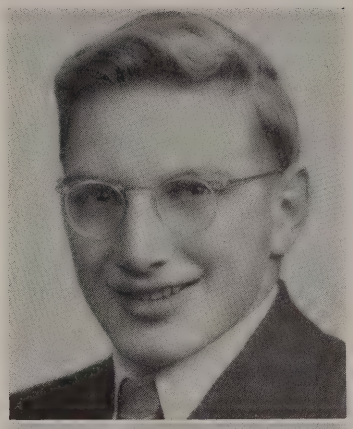

EDWARD FIFE HOLLAND
Stewards Mate First Class—Merchant Seaman

Parents: Dr. and Mrs. H. H. Holland, E. Broadway. *Service:* Sept. 5, 1945, to date. *Basic Training:* Sheepshead Bay, N. Y. Assigned as Merchant Seaman to a tanker and Esso Fleet.

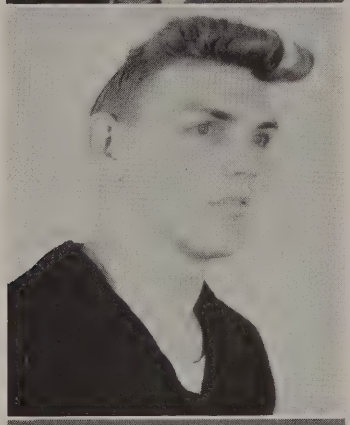

NED ROGER KINARD
Messman—Maritime Service

Parents: Mr. and Mrs. Ivan Kinard, 244 First Ave. *Service:* Aug. 20, 1945, to date. *Basic Training:* Sheepshead Bay, N. Y. Now serving on a tanker. Type of Work: Messman.

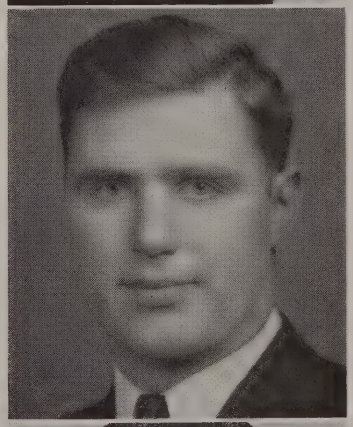

THOMAS ARTHUR LLOYD, JR.
Maritime Service

Parents: Mr. and Mrs. Thomas Lloyd, 337 Maple St. *Service:* Began duty 1943. *Basic Training:* Sheepshead Bay, N. Y. Assigned to SS *Thomas Clyde,* SS *Trojan,* SS *James Kerney and* SS *Richard Stockdon.* Sea duty in the North Atlantic, Atlantic, Mediterranean, Asiatic and Pacific. Type of Work: Able-bodied seaman and bowswain.

DUKE RICHARD MARKEY
Seaman—Maritime Service

Parents: Mr. and Mrs. Clarke Markey, 118 N. Main St. *Service:* Sept. 14, 1945, to date. *Basic Training:* Sheepshead Bay, N. Y. Assigned to *James L. Richards,* a coastwise ship. Type of Work: Deck hand.

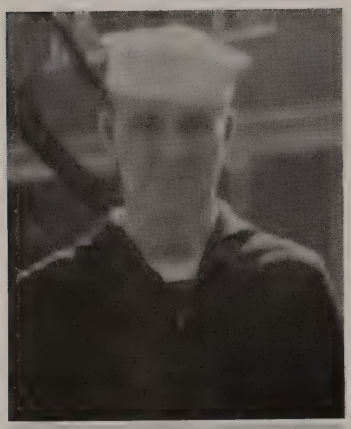

CECIL VINTON MATTHEWS
Coxswain—Maritime Service

Father: Vinton Matthews, 405 S. Queen St., Lancaster, Pa. Wife: Geraldine L. Slater Matthews, Binghamton, N. Y. *Service:* May 6, 1944 to May 12, 1945. *Basic Training:* Sheepshead Bay, Brooklyn, N. Y. Served at same station. Awarded: Atlantic War Zone Bar. Type of Work: Life boat instructor.

RICHARD SETH MINNICH
Boatswain Mate First Class—Maritime Service

Parents: Mr. and Mrs. Quay M. Minnich, N. Main St. Wife: Kathryn Tome Minnich, 154 Mackenzie St., Brooklyn, N. Y. *Service:* June 29, 1945, to date. *Basic Training:* Sheepshead Bay, Brooklyn, N. Y. Now serving at same place. Type of Work: Band director.

ARTHUR ELWOOD OBERLANDER
Second Cook and Baker—Maritime Service

Father: John W. Oberlander, 22 Pleasant Ave., Dallastown, Pa. Own address: 155 E. Broadway. *Service:* March 12, 1943 to April 9, 1946. Foreign Service: Sailed on the SS *Alcoa Leader*, June 12, 1943, from New York to Hull, England. Arrived June 29, 1943. *Basic Training:* Sheepshead Bay, Brooklyn, N. Y. Assigned to Maritime Service. Awarded: Combat Bar. Type of Work: Baker and cook on troop and cargo carrier.

CHARLES MILWEN OBERLANDER
Maritime Service

Father: John W. Oberlander, 22 Pleasant Ave., Dallastown, Pa. *Service:* Entered the service Oct. 6, 1944. Foreign Service: Left port Dec. 11, 1944. *Basic Training:* Baltimore, Md. Assigned to Transport Service. Awarded: ETO Ribbon and Asiatic-Pacific Ribbon. Type of Work: Steward.

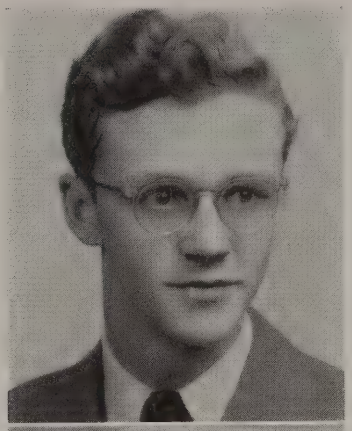

PAUL CHARLES RAUB
Maritime Service

Parents: Mr. and Mrs. Paul S. Raub, 302 W. Broadway. *Service:* March 10, 1945, to date. *Basic Training:* Sheepshead Bay, N. Y. Assigned to a tanker. Type of Work: Oiler.

JAMES GARFIELD SHEFFER
Ensign—Maritime Service

Father: Charles W. Sheffer, R. D. 3, York, Pa. Wife: Donaleen Smith Sheffer, 214 Wise Ave. Daughter: Nan Louise Sheffer. *Service:* Feb. 12, 1943 to Jan. 10, 1946. *Basic Training:* Hoffman Island, New York Harbor, N. Y. Service Schools Attended: OCS, Fort Trumbull, New London, Conn. Served on board four ships. Awarded: Atlantic, European, Pacific and Mediterranean-Middle East Ribbon and U. S. Merchant Marine Pin (given for not refusing any vessel going into any waters). On sea duty all over the world, including three times around the world. Type of Work: Ship's carpenter, bosun and navigating officer.

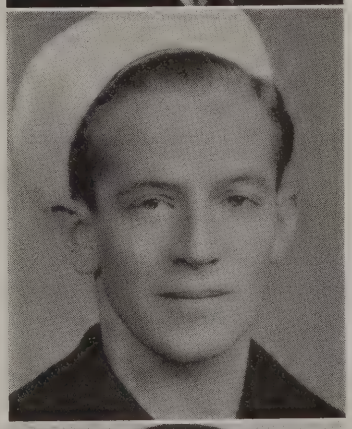

HENRY EDMUND SHIVE
Maritime Service

Mother: Mrs. Laura Shive, 41 E. High St. Wife: Rachel M. Grim Shive, 41 E. High St. *Service:* Entered the service Oct. 5, 1943. *Basic Training:* Sheepshead Bay, N. Y. Assigned to a tanker. On cruises to North Africa, Cuba, Italy, Sicily, Dutch East Indies, South America and England. Type of Work: Fireman and water tender.

BRUCE CLAY SMITH
Third Mate—Maritime Service

Mother: Sarah E. Smith, 271 N. Main St. *Service:* Oct. 20, 1941, to date. Foreign Service: Began sea duty in 1491. *Basic Training:* St. Petersburg, Fla. Service Schools Attended: New London, Conn., Service School. Assigned to SS *Stage Door Canteen*, a Liberty ship. Has been around the world on sea duty. Type of Work: Engineer.

GEORGE WARREN TAYLOR

Cadet Midshipman—Maritime Service

Parents: Mr. and Mrs. William E. Taylor, 237 S. Main St. *Service:* Sept. 11, 1944, to date. Foreign Service: Jan. 18, 1945, to date. *Basic Training:* Kings Point, N. Y. Service Schools Attended: U. S. Merchant Marine Academy. Assigned to SS *Cape John,* a cargo ship. Has sailed around the world. Type of Work: Engineering.

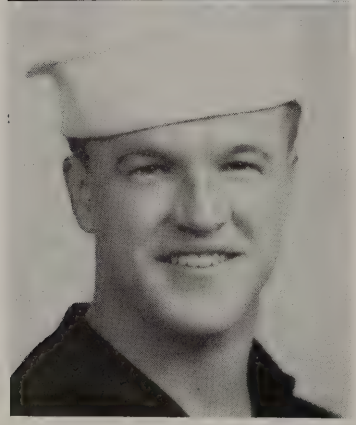

IRWIN H. TROUT

Pharmacists Mate Second Class—Merchant Seaman

Mother: Elsie Trout, 535 W. Broadway. Wife: Edith Trout, 20 S. Main St. Son: Irwin. *Service:* Sept. 8, 1943 to Oct. 2, 1945. *Basic Training:* Sheepshead Bay, N. Y. Assigned to Merchant Marine. Service Schools Attended: Dental School. Other assignments: Medical Corps, Sheepshead Bay, N. Y. Type of Work: Dental X-ray technician.

Others Who Served . . . THE FOLLOWING PERSONS FROM OUR COMMUNITY, WHO ALSO SERVED THEIR COUNTRY, WERE CONTACTED BUT HAVE FURNISHED NO PICTURES FOR THE PUBLICATION:

DR. JOHN LAWRENCE ATKINS
Major—Army

Parents: Dr. and Mrs. J. C. Atkins, 59 E. Broadway. Wife: Mary Frances Atkins, 59 E. Broadway. Daughter: Mary F. Atkins. *Service:* April 20, 1942 to Dec. 21, 1945. Foreign Service: Sailed for overseas duty May 26, 1942. Assigned to the Medical Corps. Awarded: American Theatre Ribbon, World War II Victory Medal and Asiatic-Pacific Ribbon. Served overseas in the South Pacific and India. Type of Work: Medical officer.

MARIE CODY BARONE
Seaman First Class—WAVES

Mother: Annie T. Cody, 2413 Gould St., Columbus, Ga. Own address: Lion Hotel. *Service:* Feb. 15, 1943 to July 12, 1945. *Basic Training:* Hunter College, Bronx, N. Y. Served at Lee Field, Jacksonville, Fla. Awarded: American Theatre Ribbon. Type of Work: Radio and photographic work.

LEROY CHARLES CRONE
Private First Class—Army

Father: Charles Crone, 214 Peyton Rd., York, Pa. Wife: Thressa Fauth Crone, 315 Maple St. *Service:* Sept. 20, 1943 to Jan. 11, 1946. Foreign Service: Nov. 15, 1944 to Dec. 2, 1945. *Basic Training:* Fort McClellan, Ala. Assigned to 160th Infantry Regiment of the 40th Infantry Division. Awarded: Good Conduct Medal, World War II Victory Medal, Bronze Star Medal and Asiatic-Pacific Ribbon with three campaign stars (Bismarch Archipelago, Southern Philippines and Luzon). Served overseas in New Caledonia, New Britain, Philippines and Korea. Type of Work: Mortar crewman.

EUGENE BENJAMIN DRUCK
Technician Fifth Grade—Army

Mother: Edith Kramer, R. D. 1, Red Lion, Pa. Wife: Betty Druck, N. Main St. *Service:* May 22, 1940 to Oct. 11, 1945. Foreign Service: Sailed for overseas duty Jan. 18, 1944. *Basic Training:* Fort Benning, Ga. Service Schools Attended: Cooks' and Bakers' School, Fort Benning, Ga. Assigned to 4th Medical Battalion of the Fourth Infantry Division. Awarded: American Defense Ribbon, American Theatre Ribbon, Good Conduct Medal, World War II Victory Medal and ETO Ribbon with one bronze invasion arrowhead and five campaign stars (Normandy, Ardennes, Northern France, Rhineland and Central Europe). Served overseas in England, France, Belgium, Luxembourg and Germany. Type of Work: Medical aidman and cook.

STERLING Y. EBERLY
Seaman First Class—Navy

Wife: Arlene Wolgamuth Eberly, 123 S. George St., York, Pa. Children: Sterling W., Edwin and Terry. *Service:* Dec. 29, 1943 to Dec. 9, 1945. *Basic Training:* Sampson, N. Y. Assigned to SS *Idaho Falls,* a tanker, and SS *Calvin Victory,* a cargo ship. Type of Work: Gunner.

CHARLES WILBUR ELLIS
Radioman Second Class—Navy

Parents: Mr. and Mrs. Irvin C. Ellis, 235 W. High St. *Service:* Nov. 25, 1942 to Feb. 1, 1946. Foreign Service: Began sea duty June 28, 1943. *Basic Training:* Bainbridge, Md. Service Schools Attended: RCA Radio School, New York, N. Y. Assigned to a sub-chaser. Awarded: American Theatre Ribbon and World War II Victory Medal. On sea duty in the Caribbean. Type of Work: Radio and teletype operator.

EARLE LEON ELLIS
Private First Class—Army

Parents: Mr. and Mrs. Irvin C. Ellis, 235 W. High St. Wife: Rosetta B. Ellis, R. D. 1, Windsor, Pa. Son: Earle Leon Ellis, Jr. *Service:* Nov. 17, 1943 to Dec. 20, 1945. Foreign Service: Sailed for overseas duty July 25, 1944. *Basic Training:* Camp Blanding, Fla. Service Schools Attended: Motor School, Camp Blanding, Fla. Assigned to 397th Infantry Regiment of the 100th Infantry Division. Awarded: Presidential Citation with Oak Leaf Cluster, Combat Infantry Badge, Bronze Star Medal, Good Conduct Medal, American Theatre Ribbon, World War II Victory Medal, ETO Ribbon with two campaign stars (Rhineland and Central Europe) and the Purple Heart (wounded on left hand and above right eye). Served overseas in Scotland, England, France and Germany. Type of Work: Machine gunner.

ROBERT W. FLINCHBAUGH
Machinists Mate Third Class—Navy

Father: Wiley Flinchbaugh, N. Main St. *Service:* July 31, 1943 to Jan. 14, 1946. Foreign Service: Began sea duty Feb. 16, 1944. *Basic Training:* Bainbridge, Md. Service Schools Attended: Wentworth Institute, Boston, Mass., and Fleet Service School, Norfolk, Va. Assigned to USS *Decatur* (341), a destroyer of the Atlantic Fleet. Awarded: American Theatre Ribbon, World War II Victory Medal and ETO Ribbon with one campaign star. On sea duty all over the Atlantic and the Mediterranean. Type of Work: Engine room machinist.

FRED JOSEPH FURST
Private—Army

Wife: Dorothy Warner Furst, 110 W. Lancaster St. Son: F. Joseph Furst. *Service:* Entered the service April 4, 1943. *Basic Training:* Aberdeen, Md. Served at the same place. Assigned to the Ordnance Department.

ERVIN GARNER
Private First Class—Army

Father: William Garner, 205 S. Main St. *Service:* May 28, 1942 to Nov. 6, 1945. Foreign Service: Sailed for overseas duty Jan. 1, 1944. *Basic Training:* Camp Shelby, Miss. Assigned to 337th Infantry Regiment of the 85th Infantry Division. Awarded: Combat Infantry Badge, World War II Victory Medal, Good Conduct Medal, American Theatre Ribbon, Distinguished Unit Badge, ETO Ribbon with three campaign stars (Rome-Arno, Northern Apennines and Po Valley), Bronze Star Medal and the Purple Heart (wounded Oct. 12, 1944). Served overseas in Africa and Italy. Type of Work: Machine gunner and cook.

JAMES HOWARD HOFFMAN
Private First Class—Army

Mother: Anna Hoffman, 36 S. Third St., Reading, Pa. Wife: Margaret Hoffman, 83 N. Main St. *Service:* Dec. 1, 1944 to Nov., 1945. *Basic Training:* Fort McClellan, Ala. Assigned to 379th Anti-Aircraft Artillery (Automatic Weapons) Battalion of the Ninth Infantry Division. Awarded: Good Conduct Medal, World War II Victory Medal, American Theatre Ribbon and ETO Ribbon with four campaign stars (Rhineland, Central Europe, Ardennes and Central Germany). Served overseas in England, France, Belgium and Germany. Type of Work: Gunner.

EDGAR WILTON JONES
Seaman First Class—Navy

Father: B. F. Jones, R. D. 1, Dallastown, Pa. *Service:* Jan. 5, 1944 to March 16, 1946. Foreign Service: Nov., 1944, to Aug., 1945. *Basic Training:* Sampson, N. Y. Assigned to the *Ticonderoga*, a carrier of the Third Fleet. Saw combat duty in Philippines, Formosa, South China Coast, Marshall Islands, Okinawa, Ryukus Islands, Southern Kyushu and the Islands of Japan. Type of Work: Look-out.

MERLE FRANKLIN KAUFFMAN
Apprentice Seaman—Navy

Father: Byrd Kauffman, Dallastown, Pa. Wife: Jean Kauffman, First National Bank Bldg. Children: Kay, Faith and Diane Kauffman. *Service:* Dec. 3, 1944 to Feb. 19, 1945. *Basic Training:* Sampson, N. Y. Served at the same place.

EARL JACOB KELLER
Private—Army

Parents: Mr. and Mrs. Harry E. Keller, 174 S. Franklin St. *Service:* Oct. 22, 1942 to April 26, 1943. *Basic Training:* Fort Riley, Kan. Assigned to 26th Military Police Battalion. Served at Fort Riley, Kan. Type of Work: Military policeman.

RICHARD W. KELLER
Seaman Second Class—Maritime Service

Parents: Mr. and Mrs. John W. Keller, 655 W. Broadway. *Service:* Nov. 9, 1945, to date. Foreign Service: Began sea duty March 17, 1946. *Basic Training:* Sheepshead Bay, N. Y. Assigned to the Esso *Pittsburgh*, a tanker. On sea duty to South

RAY WILLIAM KLINE
Staff Sergeant—Army

Father: Roy C. Kline, Beaver Springs, Pa. Wife: Jean Ann Zarfos Kline, Beaver Springs, Pa. *Service:* Oct. 29, 1941 to Nov. 1, 1945. Foreign Service: Jan. 24, 1942 to May 20, 1944. *Basic Training:* Camp Lee, Va. Service Schools Attended: Carburetion and Ignition School, Camp Lee, Va. Assigned to a quartermaster unit of the Bobcat Task Force. Awarded: American Theatre Ribbon, American Defense Ribbon, World War II Victory Medal and Asiatic-Pacific Ribbon. Served all over the South Pacific. Type of Work: Clerical and acting first sergeant.

EDWARD JOHN LUCAS
Petty Officer Second Class—Navy

Mother: Ella Lucas, Coaldale, Pa. Wife: Audrey Flinchbaugh Lucas, 751 W. Broadway. *Service:* Nov., 1943 to Nov. 30, 1945. *Basic Training:* Sampson, N. Y. Service Schools Attended: Physical Instructors' School, Bainbridge, Md. Also served at Great Lakes, Ill. Awarded: American Theatre Ribbon and World War II Victory Medal. Type of Work: Company commander.

SHERWOOD ALLEN SHOFF
Sergeant—Army Air Corps

Parents: Mr. and Mrs. Samuel Shoff, R. D. 1, Windsor, Pa. Wife: Norma Barley Shoff, Dallastown, Pa. *Service:* May 6, 1943 to Jan. 5, 1946. Foreign Service: Sailed for overseas duty Aug 16, 1944. *Basic Training:* Fort Custer, Mich. Service Schools Attended: Army Administration School, Hattiesburg, Miss. Assigned to 547th Night Fighter Squadron. Awarded: American Theatre Ribbon, Good Conduct Medal, World War II Victory Medal, Philippines Liberation Ribbon with one star and Asiatic-Pacific Ribbon with four campaign stars (New Guinea, Southern Philippines, Luzon and Western Pacific). Served overseas in New Guinea, Philippines and Japan. Type of Work: Classification specialist.

LUTHER JOT SMITH
Corporal—Army Air Corps

Mother: Belva G. Smith, 24 S. Main St. *Service:* Sept. 25, 1942 to Oct. 26, 1945. Foreign Service: Sailed for overseas duty Oct. 8, 1943. *Basic Training:* Miami Beach, Fla. Service Schools Attended: Buckley Field, Colo. Assigned to 358th Fighter Group, 366th Fighter Squadron. Awarded: Distinguished Unit Badge with two Oak Leaf Clusters, Good Conduct Medal, American Theatre Ribbon, World War II Victory Medal and ETO Ribbon with six campaign stars (Air offensive Europe, Normandy, Northern France, Ardennes, Rhineland and Central Europe). Served overseas in England, France and Germany. Type of Work: Aircraft armament

EUGENE MARTIN SNELL
Captain—Army

Father: Wiley F. Snell, E. Gay St. Wife: Mary Ellen Snell, 25 N. Main St., Manchester, Pa. *Service:* Feb. 19, 1941 to Sept. 15, 1945. Foreign Service: Aug. 6, 1942 to Aug. 24, 1945. *Basic Training:* Camp Lee, Va. Assigned to the 38th Evacuation Hospital. Awarded: American Defense Ribbon, American Theatre Ribbon, World War II Victory Medal, Commendation from Commanding General of the Fifth Army and ETO Ribbon with six campaign stars (French Morocco-Algeria, Tunisia, Naples-Foggia, Rome-Arno, Northern Apennines and Po Valley). Served overseas in England, North Africa and Italy. Type of Work: Administrative.

LLOYD W. SPRENKLE
Technician Fifth Grade—Army

Parents: Mr. and Mrs. B. Frank Sprenkle, 255 W. High St. Wife: Nellie Sprenkle, 460 S. Pershing Ave., York, Pa. Children: Lloyd, Jacqueline, Ina, Shirley, Dean, Jo Anne, Sidney, Caroline, Peggy and Fay Sprenkle. *Service:* Feb. 15, 1944 to Sept. 14, 1945. *Basic Training:* Fort Bragg, N. C. Served at the same place. Service Schools Attended: Cooks' and Bakers' School, Fort Bragg, N. C. Assigned to the Field Artillery. Awarded: American Theatre Ribbon, Good Conduct Medal and World War II Victory Medal. Type of Work: Cook.

HENRY LEROY SWARTZ
Private—Army

Mother: Rebecca Swartz, 57 Howard St. *Service:* Dec. 28, 1945 to May, 1946. *Basic Training:* Camp Crowder, Mo. Served with 9400th STC, Fort Monmouth, N. J.

WILLIAM CLAIR THOMPSON
Ensign—Maritime Service

Mother: Margaret L. Thompson, 238 N. Main St. *Service:* Jan. 1, 1943, to date. Foreign Service: On sea duty since 1943. *Basic Training:* Hoffman Island, N. Y. Service Schools Attended: Fort Trumball, New London, Conn. Has sailed on various cargo ships and tankers all over the world. Type of Work: Engineer.

SAMUEL J. WISE
Private First Class—Army

Wife: Annabelle Osborne Wise, 418 W. King St., York, Pa. *Service:* Aug. 18, 1943 to Oct. 24, 1945. Foreign Service: June 15, 1944 to Oct. 2, 1945. *Basic Training:* Fort McClellan, Ala. Assigned to the 29th Infantry Division. Awarded: Good Conduct Medal, Combat Infantry Badge, World War II Victory Medal, ETO Ribbon with three campaign stars (Normandy, Northern France and Rhineland) and the Purple Heart with Oak Leaf Cluster (wounded two times). Served overseas in England, France, Belgium, Holland and Germany. Type of Work: Infantryman.

SERVICEMEN WHO SUBMITTED NO INFORMATION:

Richard M. Arnold
Theodore F. Arnold
Roy E. Ashton
Gerald Barley
Edwin C. Burgholder
Peter R. Barone
Chester Boyd
Kenneth P. Brenneman
Ray Burke
Daisy Spurley Doyle
Richard Deardorff
Gerald Deller
Charles W. Dettinger
Furman J. Frey
Eugene Graham
Donald R. Gipe
Lloyd Godfrey
Melvin Godfrey
Emory H. Grove
Nevin S. Hannigan
Maurice B. Henry
Daniel W. Heyne
Richard S. Heyne
Sterling Lentz
Elmer McGurk
Leonard C. McLaughlin
Carl McLaughlin
James L. Matthews
Kathryn Tome Minnick
Charles T. Ness
Louise Heyne Parkinson
Jerry R. Phipps
John E. Phipps
Hix Phipps
Blaine Phipps
Brant Phipps
Blaine Phipps
Louie Phipps
William T. Ryan
William Reisinger
Earl D. Sechrist
Earl E. Sechrist
Wayne W. Sechrist
Donald C. Smith
Harold C. Smith
Charles W. Smith
Sterling A. Smith
Wilmot Smeltzer
John Smeltzer
C. William Trout